

Traditional Publ 1853 - En Passant Par La Lorraine

♩ = 120,000000

Clarinet in B♭

Alto

♩ = 120,000000

Tenor

Basse

3

Cl.

Alto

Tenor

Basse

6

Cl.
Alto
Tenor
Basse

9

Cl.
Alto
Tenor
Basse

14

Cl.
Alto
Tenor
Basse

17

Cl.

Alto

Tenor

Basse

20

Cl.

Alto

Tenor

Basse

24

Cl.

Alto

Tenor

Basse

28

Cl.

Alto

Tenor

Basse

31

Cl.

Alto

Tenor

Basse

34

Cl.

Alto

Tenor

Basse

39

Cl.
Alto
Tenor
Basse

42

Cl.
Alto
Tenor
Basse

45

Cl.
Alto
Tenor
Basse

48

Cl.
Alto
Tenor
Basse

53

Cl.
Alto
Tenor
Basse

56

Cl.
Alto
Tenor
Basse

59

Cl.
Alto
Tenor
Basse

63

Cl.
Alto
Tenor
Basse

67

Cl.
Alto
Tenor
Basse

70

Cl.
Alto
Tenor
Basse

73

Cl.
Alto
Tenor
Basse

78

Cl.
Alto
Tenor
Basse

81

Cl.
Alto
Tenor
Basse

84

Cl.
Alto
Tenor
Basse

87

Cl.
Alto
Tenor
Basse

92

Cl.
Alto
Tenor
Basse

95

Cl.
Alto
Tenor
Basse

98

Cl.
Alto
Tenor
Basse

102

Cl.

Alto

Tenor

Basse

106

Cl.

Alto

Tenor

Basse

109

Cl.

Alto

Tenor

Basse

112

Cl.
Alto
Tenor
Basse

117

Cl.
Alto
Tenor
Basse

120

Cl.
Alto
Tenor
Basse

123

Cl.
Alto
Tenor
Basse

126

Cl.
Alto
Tenor
Basse

129

Cl.
Alto
Tenor
Basse

Traditional Publ 1853 - En Passant Par La Lorraine

Clarinet in B \flat

$\text{♩} = 120,000000$

6

12

17

23

29

34

40

45

51

V.S.

56

62

68

73

79

84

90

95

101

107

112

118

123

127

Traditional Publ 1853 - En Passant Par La Lorraine

Alto

♩ = 120,000000

5

9

15

19

24

29

32

V.S.

37

42

45

50

55

58

63

68

71

76

81

84

89

94

97

102

V.S.

107

110

115

120

123

127

Traditional Publ 1853 - En Passant Par La Lorraine

Tenor

♩ = 120,000000

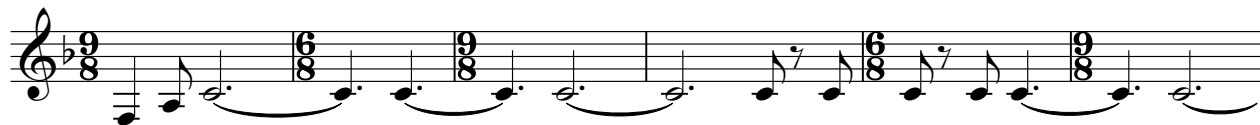

7

14

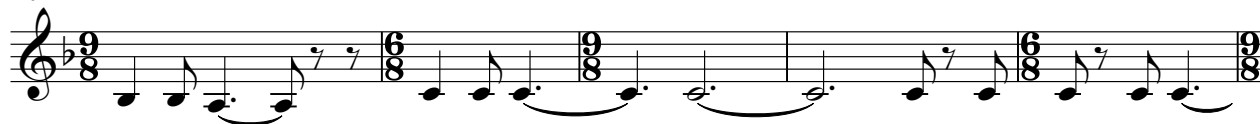

19

26

31

37

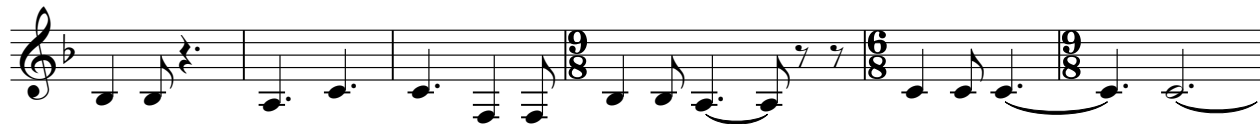

43

49

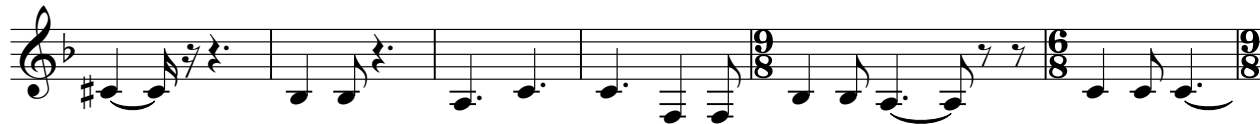

55

V.S.

60

66

71

78

83

89

95

101

107

112

118

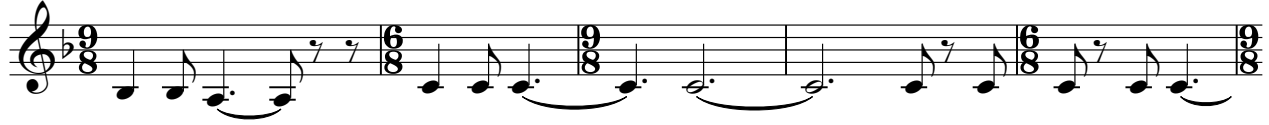

123

128

Traditional Publ 1853 - En Passant Par La Lorraine

Basse

♩ = 120,000000

V.S.

45

50

55

58

63

68

71

76

81

84

89

94

97

102

107

110

115

120

123

127