

# Traditional Publ 1853 - Etoile Des Neiges

♩ = 130,000137

Percussion

Vibraphone

Electric Bass

Percussive Organ

Orchestra Hit

♩ = 130,000137

Lead 4 (Chiff)

Perc.

Tub. B.

5

Perc.

Tub. B.

E. Bass

Perc. Organ

Orch. Hit

Lead 4

6

Perc.

Tub. B.

E. Bass

Perc. Organ

Lead 4

7

Perc.

Tub. B.

E. Bass

Perc. Organ

Lead 4

8

Perc.

Vib.

E. Bass

Perc. Organ

Orch. Hit

Lead 4

9

Perc.

Vib.

E. Bass

Perc. Organ

Orch. Hit

Lead 4

10

Perc.

Vib.

E. Bass

Perc. Organ

Lead 4

11

Perc.

Vib.

E. Bass

Perc. Organ

Lead 4

12

Perc.

Vib.

E. Bass

Perc. Organ

Lead 4

13

Perc.

Vib.

E. Bass

Perc. Organ

Orch. Hit

Lead 4

14

Perc.

Vib.

E. Bass

Perc. Organ

Lead 4

15

Perc.

Vib.

E. Bass

Perc. Organ

Lead 4

16

Perc.

Vib.

E. Bass

Perc. Organ

Orch. Hit

Lead 4

17

Perc.

Vib.

E. Bass

Perc. Organ

Orch. Hit

Lead 4

18

Perc.

Vib.

E. Bass

Perc. Organ

Lead 4

19

Perc.

Vib.

E. Bass

Perc. Organ

Lead 4

20

Perc.

Vib.

E. Bass

Perc. Organ

Lead 4

21

Perc. Vib. E. Bass Perc. Organ Orch. Hit Lead 4

22

Perc. Vib. E. Bass Perc. Organ Lead 4

23

Perc.

Vib.

E. Bass

Perc. Organ

Lead 4

24

Perc.

Tub. B.

Vib.

E. Bass

Lead 4

27

Perc.

Tub. B.

Vib.

E. Bass

Perc. Organ

Orch. Hit

Lead 4

30 3 6 3 15

Perc. 

Tub. B. 

Vib. 

E. Bass 

Perc. Organ 

Lead 4 

31

Perc.

Tub. B.

Vib.

E. Bass

Perc. Organ

Orch. Hit

Lead 4

3

6

3

34

Perc.

Tub. B.

Vib.

E. Bass

Perc. Organ

Lead 4

36

Perc.

Tub. B.

Vib.

E. Bass

Perc. Organ

Lead 4

37

Perc.

Tub. B.

Vib.

E. Bass

Perc. Organ

Lead 4

Tempo: ♩ = 130,000

Tempo: ♩ = 130,000

Tempo: ♩ = 130,000

38 **6**

Perc.

Tub. B.

Vib.

E. Bass

Perc. Organ

Lead 4

39 **6**

Perc.

Tub. B.

Vib.

E. Bass

Perc. Organ

Orch. Hit

Lead 4

40

Perc.

Vib.

E. Bass

Perc. Organ

Orch. Hit

Lead 4

41

Perc.

Vib.

E. Bass

Perc. Organ

Orch. Hit

Lead 4

42

Perc.

Vib.

E. Bass

Perc. Organ

Lead 4

43

Perc.

Vib.

E. Bass

Perc. Organ

Lead 4

44

45

46

Perc.

Vib.

E. Bass

Perc. Organ

Lead 4

3

47

Perc.

Vib.

E. Bass

Perc. Organ

Lead 4

48

Perc.

Vib.

E. Bass

Perc. Organ

Orch. Hit

Lead 4

49

Perc.

Vib.

E. Bass

Perc. Organ

Orch. Hit

Lead 4

50

Perc.

Vib.

E. Bass

Perc. Organ

Lead 4

51

Perc.

Vib.

E. Bass

Perc. Organ

Lead 4

52

Perc.

Vib.

E. Bass

Perc. Organ

Lead 4

3

||

53

Perc.

Vib.

E. Bass

Perc. Organ

Orch. Hit

Lead 4

54

Perc.

Vib.

E. Bass

Perc. Organ

Lead 4

3

||

55

Perc.

Vib.

E. Bass

Perc. Organ

Lead 4

58 Perc. 6

Tub. B.

Vib.

E. Bass

Perc. Organ

Lead 4

59 Perc. 6 33

62

Perc.

6

Tub. B.

Vib.

E. Bass

Perc. Organ

Lead 4

Detailed description of the musical score: The score is for a 6-measure repeat. The Percussion staff (Perc.) features a complex rhythmic pattern with sixteenth notes and rests, marked with 'x' symbols. The Tub. B. staff (Tub. B.) has a few notes in the first measure. The Vib. staff (Vib.) has notes in the first and third measures. The E. Bass staff (E. Bass) has a steady eighth-note bass line. The Perc. Organ staff (Perc. Organ) has a chordal accompaniment. The Lead 4 staff (Lead 4) has a melodic line with some accidentals and rests.

63

Perc.

Tub. B.

Vib.

E. Bass

Perc. Organ

Orch. Hit

Lead 4

6

- Perc.**: Features a complex rhythmic pattern with sixteenth notes and rests, including a sixteenth-note triplet in measure 65.
- Tub. B.**: Plays a melodic line with eighth and sixteenth notes, including a sixteenth-note triplet in measure 65.
- Vib.**: Provides a steady accompaniment with eighth notes.
- E. Bass**: Plays a rhythmic bass line with eighth notes and rests.
- Perc. Organ**: Plays a sustained chord in measure 64 and a similar chord in measure 65.
- Lead 4**: Plays a melodic line with eighth notes and rests, including a sixteenth-note triplet in measure 65.
- Vib.** (second instance): Plays a melodic line with eighth notes and rests, including a sixteenth-note triplet in measure 65.

66 **6**

Perc.

Tub. B.

Vib.

E. Bass

Perc. Organ

Lead 4

67 6

Perc. 

Tub. B. 

Vib. 

E. Bass 

Perc. Organ 

Orch. Hit 

Lead 4 

68

Perc.

Tub. B.

Vib.

E. Bass

Perc. Organ

Lead 4

6

69

Perc.

Vib.

E. Bass

Perc. Organ

Lead 4

6

70 6 41 = 130,000

Perc.

Vib.

E. Bass

Perc. Organ

Lead 4

**||**

71 6 = 130,000 137 = 130,000

Perc.

Vib.

E. Bass

Perc. Organ

Orch. Hit

Lead 4

= 130,000 137 = 130,000

73

Perc.

Vib.

E. Bass

Perc. Organ

Orch. Hit

Lead 4

74

Perc.

Vib.

E. Bass

Perc. Organ

Lead 4

75

76

77

Perc.

Vib.

E. Bass

Perc. Organ

Orch. Hit

Lead 4

||

78

Perc.

Vib.

E. Bass

Perc. Organ

Lead 4

79

Perc.

Vib.

E. Bass

Perc. Organ

Lead 4

80

Perc.

Tub. B.

Vib.

E. Bass

Perc. Organ

Orch. Hit

Lead 4

81

Perc.

Tub. B.

Vib.

E. Bass

Perc. Organ

Orch. Hit

Lead 4

- Perc.**: Percussion part with various rhythmic patterns and accents.
- Tub. B.**: Trombone part with melodic lines and rests.
- Vib.**: Vibraphone part with melodic lines and triplets.
- E. Bass**: Electric Bass part with a steady bass line.
- Perc. Organ**: Percussion Organ part with rhythmic accompaniment.
- Lead 4**: Lead guitar part with melodic lines and triplets.

84

Perc.

Tub. B.

Vib.

E. Bass

Perc. Organ

Lead 4

85

Perc.

Tub. B.

Vib.

E. Bass

Perc. Organ

Orch. Hit

Lead 4

86

Perc.

Tub. B.

Vib.

E. Bass

Perc. Organ

Lead 4

87

Perc.

Tub. B.

Vib.

E. Bass

Perc. Organ

Orch. Hit

Lead 4

89

Perc.

E. Bass

Perc. Organ

Orch. Hit

Lead 4

90

Tub. B.

E. Bass

Perc. Organ

Orch. Hit

Lead 4

Percussion

Traditional Publ 1853 - Etoile Des Neiges

♩ = 130,000137

V.S.

Percussion

23

25

27

29

31

33

35

37

39

42

♩ = 130,000

♩ = 130,000137

6

6

Percussion

44

46

48

50

52

54

56

58

60

62

V.S.

Percussion

64

66

68

70

73

76

78

80

82

84

Percussion

86

88

Tubular Bells

Traditional Publ 1853 - Etoile Des Neiges

♩ = 130,000137

3

8

16

29

35

♩ = 130,000137 ♩ = 130,000137

40

16

61

67

♩ = 130,000137 ♩ = 130,000137 ♩ = 130,000

8

80

85

2

90

Vibraphone

Traditional Publ 1853 - Etoile Des Neiges

♩ = 130,000137

6

12

18

23

30

36

♩ = 130,000137 ♩ = 130,000137

42

48

53

59

V.S.

66

72

♩ = 130,000 137

77

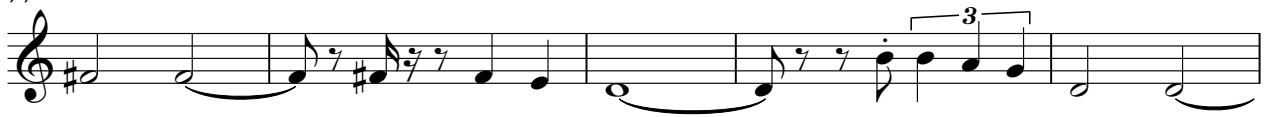

82

85

4

♩ = 130,000137

3

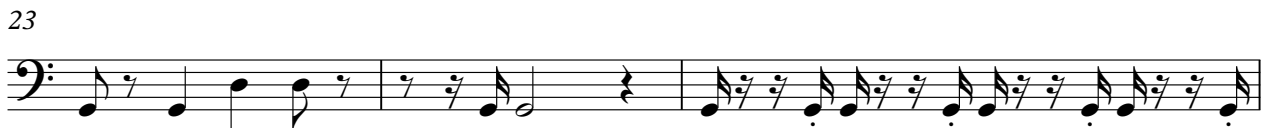

V.S.

66

68

70

$\text{♩} = 130,000137$

$\text{♩} = 130,000$

72

$\text{♩} = 130,000137$

76

81

86

Percussive Organ

Traditional Publ 1853 - Etoile Des Neiges

♩ = 130,000137

3

7

11

14

17

21

26

35

♩ = 130,000137 ♩ = 130,000137

41

44

V.S.

Percussive Organ

47

50

53

58

67

$\text{♩} = 130,000137$   $\text{♩} = 130,000137$   $\text{♩} = 130,000$

73

76

79

82

85

88

♩ = 130,000137

3 2

9 3 2

16 3

22 5 3 3

35 ♩ = 130,000137 ♩ = 130,000137 2 3

41 3 2

48 3

54 5 3 3

67 ♩ = 130,000137 ♩ = 130,000 2

72 ♩ = 130,000137 3 3

2

# Orchestra Hit

77

82

88

Lead 4 (Chiff)

Traditional Publ 1853 - Etoile Des Neiges

♩ = 130,000137

V.S.

2

24

25

29

33

37

40

42

44

46

48

♩ = 130,000

♩ = 130,000

3

3

4

Shiff

Lead 4 (Chiff)

V.S.

Lead 4 (Chiff)

77

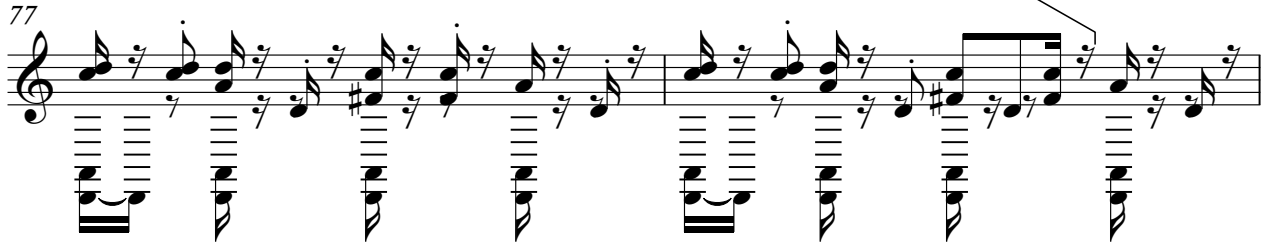

79

81

83

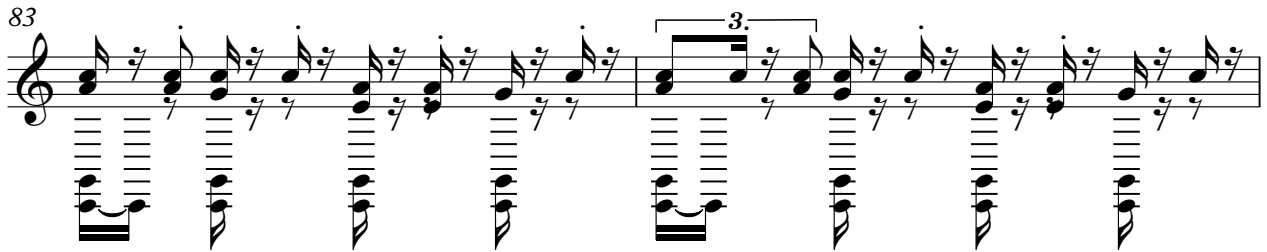

85

87

