

Traditional Publ 1853 - Gentil Coquelicot

♩ = 132,000137

♩ = 132,000137

Batterie

Guitare

Basse

Clavier

Cordes

6

12 ♪ = 90,000092 ♪ = 134,000061

Batterie

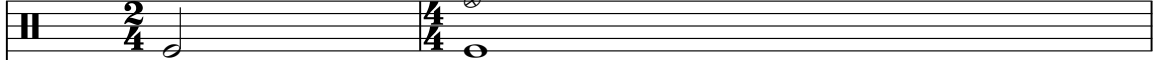

Mélo die

Guitare

Basse

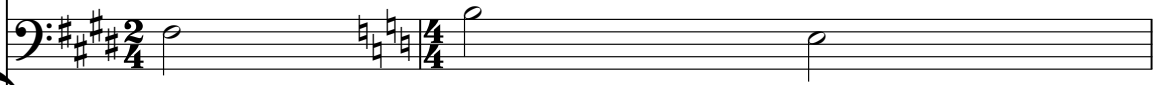

Clavier

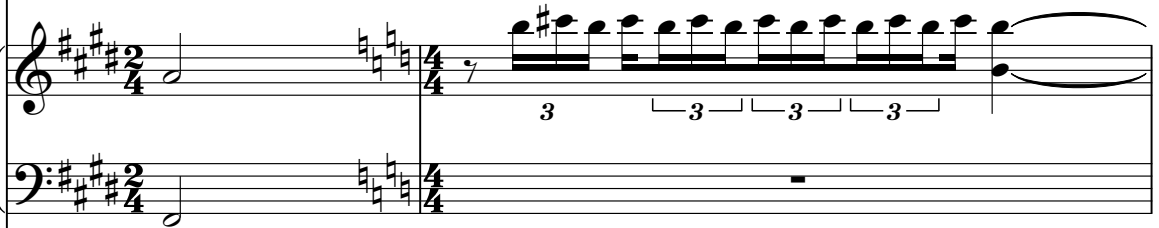

Cordes

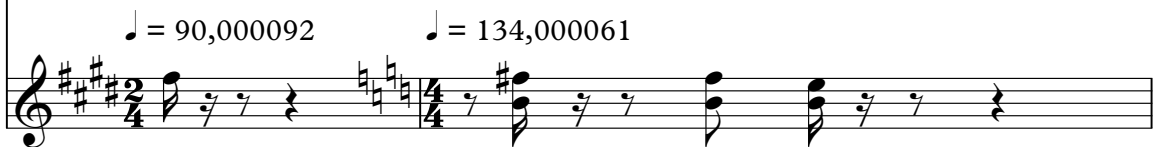

♪ = 90,000092 ♪ = 134,000061

14

16

♩ = 118,000137

♩ = 118,000137

18 ♩ = 132,000137

Batterie

Mélo die

Guitare

Basse

Clavier

♩ = 132,000137

Cordes

Batterie

Mélodie

Guitare

Basse

Clavier

Cordes

22

♩ = 122,000069 ♩ = 113,000099

♩ = 90,000092

Batterie

Mélo die

Melody notation for measures 22-24. Measure 22: quarter note G4. Measure 23: quarter note A4. Measure 24: quarter note B4, quarter note C5. The piece ends with a double bar line.

Guitare

Basse

Bass notation for measures 22-24. Measure 22: quarter note G2 with a sharp. Measure 23: quarter note A2 with a sharp. Measure 24: quarter note B2 with a sharp, quarter note C3 with a sharp. The piece ends with a double bar line.

Clavier

Keyboard notation for measures 22-24. Measure 22: quarter note G4 with a flat, quarter note A4 with a flat, quarter note B4 with a flat. Measure 23: quarter note C5, quarter note B4 with a flat, quarter note A4 with a flat, quarter note G4 with a flat. Measure 24: quarter note F4 with a sharp, quarter note E4 with a sharp, quarter note D4 with a sharp, quarter note C4 with a sharp. The piece ends with a double bar line.

Cordes

Strings notation for measures 22-24. Measure 22: quarter note G4 with a flat, quarter note A4 with a flat, quarter note B4 with a flat. Measure 23: quarter note C5, quarter note B4 with a flat, quarter note A4 with a flat, quarter note G4 with a flat. Measure 24: quarter note F4 with a sharp, quarter note E4 with a sharp, quarter note D4 with a sharp, quarter note C4 with a sharp. The piece ends with a double bar line.

♩ = 122,000069 ♩ = 113,000099

♩ = 90,000092

24 ♩ = 134,000061

Batterie

Mélogdie

Guitare

Basse

Clavier

Cordes

♩ = 134,000061

25

Batterie

Mélogdie

Guitare

Basse

Clavier

Cordes

Batterie

Mélo die

Guitare

Basse

Clavier

Cordes

29 ♩ = 132,000137

Batterie

Mélo die

Guitare

Basse

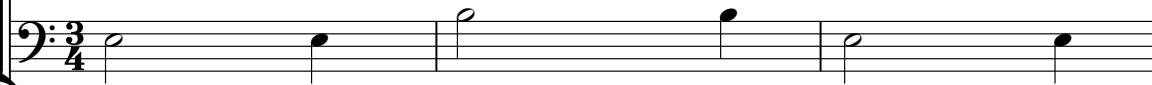

Clavier

♩ = 132,000137

Cordes

Batterie

Mélo die

Guitare

Basse

Clavier

Cordes

35 ♩ = 134,000061

Batterie

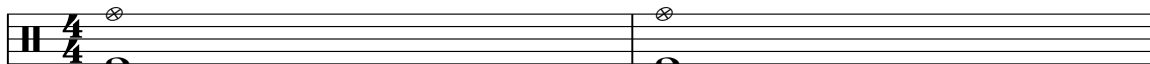

Méloдие

Guitare

Basse

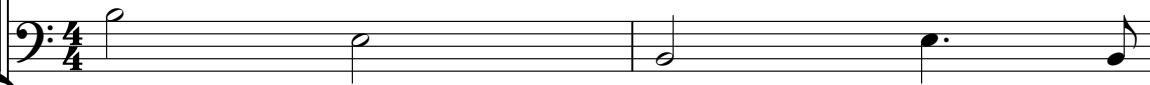

Clavier

♩ = 134,000061

Cordes

Batterie

Mélo die

Guitare

Basse

Clavier

Cordes

Batterie

Méodie

Guitare

Basse

Clavier

Cordes

♩ = 122,000069 ♩¹⁷ = 113,0000

45 ♩ = 90,000092 ♩ = 134,000061

Batterie

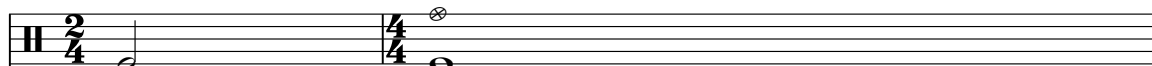

Mélo die

Guitare

Basse

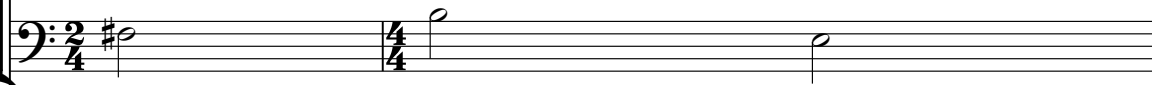

Clavier

♩ = 90,000092 ♩ = 134,000061

Cordes

47

Batterie

Méodie

Guitare

Basse

Clavier

Cordes

Batterie

Mélo die

Melody notation for measures 49-51. Measure 49: G4 (quarter), A4 (quarter), B4 (quarter), C5 (quarter). Measure 50: D5 (quarter), E5 (quarter), F5 (quarter), G5 (quarter). Measure 51: A5 (quarter), B5 (quarter), C6 (quarter), D6 (quarter).

Guitare

Basse

Bass notation for measures 49-51. Measure 49: G2 (quarter), A2 (quarter), B2 (quarter), C3 (quarter). Measure 50: D3 (quarter), E3 (quarter), F3 (quarter), G3 (quarter). Measure 51: A3 (quarter), B3 (quarter), C4 (quarter), D4 (quarter).

Clavier

Keyboard notation for measures 49-51. Measure 49: G4 (quarter), A4 (quarter), B4 (quarter), C5 (quarter). Measure 50: D5 (quarter), E5 (quarter), F5 (quarter), G5 (quarter). Measure 51: A5 (quarter), B5 (quarter), C6 (quarter), D6 (quarter).

Cordes

Strings notation for measures 49-51. Measure 49: G4 (quarter), A4 (quarter), B4 (quarter), C5 (quarter). Measure 50: D5 (quarter), E5 (quarter), F5 (quarter), G5 (quarter). Measure 51: A5 (quarter), B5 (quarter), C6 (quarter), D6 (quarter).

51 ♩ = 132,000137

Batterie

Mélo die

Guitare

Basse

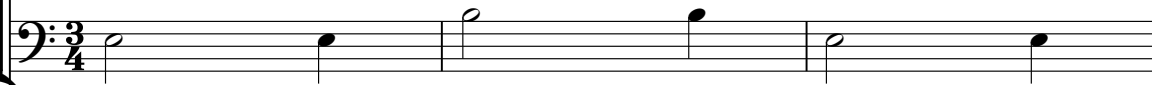

Clavier

♩ = 132,000137

Cordes

Batterie

Mélo die

Guitare

Basse

Clavier

Cordes

57 ♩ = 134,000061

Batterie

Mélodie

Guitare

Basse

Clavier

Cordes

♩ = 134,000061

die (melody), Guitare (guitar), Basse (bass), and Clavier (keyboard). The Clavier part includes a triplet of eighth notes. The Batterie part has a simple drum pattern. The Mélodie part has a melodic line with slurs. The Guitare part has a complex rhythmic pattern with many slurs. The Basse part has a steady bass line. The Cordes part has a rhythmic accompaniment with slurs."/>

59

♩ = 118,0001

Batterie

Mélodie

Guitare

Basse

Clavier

Cordes

♩ = 118,0001

die (melody), Guitare (guitar), Basse (bass), and Clavier (keyboard). The Batterie part has a simple drum pattern. The Mélodie part has a melodic line with slurs. The Guitare part has a complex rhythmic pattern with many slurs. The Basse part has a steady bass line. The Clavier part has a complex rhythmic pattern with many slurs. The Cordes part has a rhythmic accompaniment with slurs."/>

Batterie

Mélo die

Guitare

Basse

Clavier

Cordes

67 ♩ = 90,000092 ♩ = 134,000061

Batterie

Mélo die

Guitare

Basse

Clavier

Cordes

♩ = 90,000092 ♩ = 134,000061

69

74

Batterie

Mélo die

Guitare

Basse

Clavier

Cordes

80

Batterie

Mélodie

Guitare

Basse

Clavier

Cordes

die, Guitare, Basse, Clavier, and Cordes. The score is for two measures starting at measure 80. The Batterie part has two measures with a single note and a cross symbol. The Mélodie part is a single melodic line in treble clef. The Guitare part is a complex line with many notes and accidentals. The Basse part is a simple bass line in bass clef. The Clavier part is a piano accompaniment in grand staff. The Cordes part is a string line in treble clef with many notes and accidentals."/>

85

90 ♩ = 134,000061

Batterie

Mélangie

Guitare

Basse

Clavier

Cordes

♩ = 134,000061

92

Batterie

Mélangie

Guitare

Basse

Clavier

Cordes

36

93 $\text{♩} = 118,000137 \text{ } \text{♩} = 132,000137$

Batterie

Mélo die

Guitare

Basse

Clavier

Cordes

$\text{♩} = 118,000137 \text{ } \text{♩} = 132,000137$

97 $\text{♩} = 121,000061 \text{ } \text{♩} = 134,000061 \text{ } \text{♩} = 118,000137$

Batterie

105 $\text{♩} = 121,000061 \text{ } \text{♩} = 134,000061 \text{ } \text{♩} = 118,000137$

Batterie

Traditional Publ 1853 - Gentil Coquelicot

Batterie

♩ = 132,000137

8 $\frac{122,000000}{90,000092} = 90,000092$

13 $\frac{134,000061}{118,000137} = 132,000137$

21 $\frac{122,000069}{90,000092} = 118,000137$

29 $\frac{132,000137}{122,000069} = 90,000092$

37 $\frac{118,000137}{132,000137} = 122,000069$

45 $\frac{90,000092}{134,000061} = 118,000137$

53 $\frac{122,000069}{90,000092} = 118,0001$

61 $\frac{132,000137}{132,000137}$

66 $\frac{122,000000}{90,000092} = 134,000061$ $\frac{118,000137}{118,000137}$

Traditional Publ 1853 - Gentil Coquelicot

Mélodie

♩ = 132,000137

5

11

♩ = 122,000069 090 = 90,000092 ♩ = 134,000061

15

♩ = 118,000137 ♩ = 132,000137

20

♩ = 122,000069 090 = 90,000092 000061

25

♩ = 118,000137

29

♩ = 132,000137 ♩ = 122,000069 090 = 90,000092

35

♩ = 134,000061 ♩ = 118,0001

39

♩ = 132,000137 ♩ = 122,000069 090 = 90,000092

46

♩ = 134,000061 ♩ = 118,0001

50

♩ = 132,000137 ♩ = 122,000069 090 = 90,000092

V.S.

57 ♪ = 134,000061

♪ = 118,0001

61 ♪ = 132,000137

♪ = 122,0000092 ♪ = 134,000061 ♪ = 118,000137

68 ♪ = 134,000061

♪ = 118,0001

72 ♪ = 132,000137

♪ = 122,0000092 ♪ = 134,000061 ♪ = 118,000137

79 ♪ = 134,000061

♪ = 118,0001

83 ♪ = 132,000137

♪ = 122,0000092 ♪ = 134,000061 ♪ = 118,000137

90 ♪ = 134,000061

♪ = 118,0001

94 ♪ = 132,000137

♪ = 122,0000092

♪ = 134,000061

♪ = 118,000137

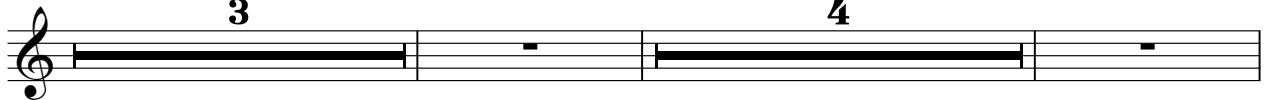

103 ♪ = 132,000137

♪ = 122,0000092

♪ = 134,000061

♪ = 118,000137

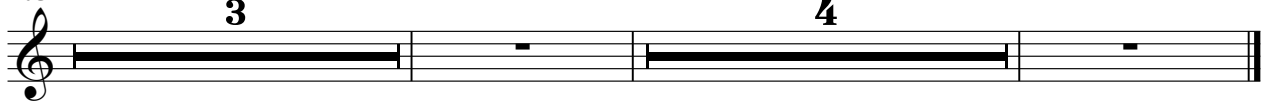

Traditional Publ 1853 - Gentil Coquelicot

Guitare

V.S.

29 ♩ = 132,000137

33 ♩ = 122,000069 ♩ = 90,000092 ♩ = 134,000061

37 ♩ = 118,000137

40 ♩ = 132,000137

44 ♩ = 122,000069 ♩ = 113,000099 ♩ = 90,000092 ♩ = 134,000061

47 ♩ = 118,000137 ♩ = 132,000137

49 ♩ = 118,000137 ♩ = 132,000137

52 ♩ = 118,000137 ♩ = 132,000137

55 ♩ = 122,000069 ♩ = 113,000099 ♩ = 90,000092 ♩ = 134,000061

58 ♩ = 122,000069 ♩ = 113,000099 ♩ = 90,000092 ♩ = 134,000061

60 $\text{♩} = 118,000137 \text{ } \text{♩} = 132,000137$

64 $\text{♩} = 122,000069 \text{ } \text{♩} = 90,000092$

68 $\text{♩} = 134,000061$

70 $\text{♩} = 118,000137 \text{ } \text{♩} = 132,000137$

74 $\text{♩} = 123,000069$

78 $\text{♩} = 90,000092 \text{ } \text{♩} = 134,000061$

81 $\text{♩} = 118,000137$

84 $\text{♩} = 132,000137$

88 $\text{♩} = 122,000069 \text{ } \text{♩} = 113,000092 \text{ } \text{♩} = 134,000061$

91

V.S.

4

Guitare

93

♩ = 118,000137 ♩ = 132,000137

♩ = 122,00006

98

♩ = 139,000099 ♩ = 134,000061 ♩ = 118,000137 ♩ = 121,09000099 ♩ = 134,000061 ♩ = 118,000

Traditional Publ 1853 - Gentil Coquelicot

Basse

♩ = 132,000137

7

♩ = 122,000069099 90,000092

13

♩ = 134,000061

♩ = 118,000137

♩ = 132,000137

20

♩ = 122,000069099 90,000092

27

♩ = 118,000137

♩ = 132,000137

♩ = 122,000069099 90,000092

35

♩ = 134,000061

♩ = 118,000137

♩ = 132,000137

42

♩ = 122,000069099 90,000092

49

♩ = 118,000137

♩ = 132,000137

♩ = 122,000069099 90,000092

56

♩ = 90,000092

♩ = 134,000061

♩ = 118,000137

2

Basse

62 ♩ = 132,000137

♩ = 122,00000992 = 134,000061 ♩ = 118,000137 ♩ = 132,000137

69

♩ = 118,000137 ♩ = 132,000137

76

♩ = 122,00000992 = 134,000061

♩ = 118,000137

83

♩ = 132,000137

♩ = 122,00000992 = 134,000061 ♩ = 118,000137 ♩ = 132,000137

91

♩ = 118,000137 ♩ = 132,000137 ♩ = 122,000006

98

♩ = 132,000137 ♩ = 134,000061 ♩ = 118,000137 ♩ = 122,00000992 = 134,000061 ♩ = 118,000137

Traditional Publ 1853 - Gentil Coquelicot

Clavier

♩ = 132,000137

5

9

♩ = 122,000169000092

13

♩ = 134,000061

15

♩ = 118,000137

18

♩ = 132,000137

V.S.

2

Clavier

♩ = 122,000069,000099 ♩ = 90,000092 ♩ = 134,000061

22

25

♩ = 118,000137 ♩ = 132,000137

27

♩ = 122,000069,000099 ♩ = 90,000092 ♩ = 134,000061

31

♩ = 118,000137

36

40 ♩ = 132,000137

♩ = 122,000069,000099

Clavier

45 $\text{♩} = 90,000092 = 134,000061$ 3 $\text{♩} = 118,0001$

50 $\text{♩} = 132,000137$

55 $\text{♩} = 122,000069,0000990,000092$ $\text{♩} = 134,000061$

58

60 $\text{♩} = 118,000137$

62 ♩ = 132,000137 ♩ = 122,000069 ♩ = 134,000092

67 ♩ = 90,000092 ♩ = 134,000061

70 ♩ = 118,000137

73 ♩ = 132,000137

77 ♩ = 122,000069 ♩ = 134,000092 ♩ = 134,000061

81 ♩ = 118,000137 ♩ = 132,000137

86

90

93

102

Traditional Publ 1853 - Gentil Coquelicot

Cordes

♩ = 132,000137

5

10 ♩ = 122,000099 ♩ = 90,000092 ♩ = 134,000061

15 ♩ = 118,000137 ♩ = 132,000137

19 ♩ = 122,000099

23 ♩ = 90,000092 ♩ = 134,000061

26 ♩ = 118,000137 ♩ = 132,000137

30 ♩ = 122,000099

34 ♩ = 90,000092 ♩ = 134,000061

37 ♩ = 118,000137

40 ♪ = 132,000137

44 ♪ = 122,000069 = 113,000099,000092 ♪ = 134,000061

47 ♪ = 118,0001

50 ♪ = 122,000137 ♪ = 122,000069099

56 ♪ = 90,000092 ♪ = 134,000061

60 ♪ = 118,000137 ♪ = 132,000137

65 ♪ = 122,000069099 ♪ = 90,000092 ♪ = 134,000061

69 ♪ = 118,0001

72 ♪ = 132,000137

76 ♪ = 122,000069099 = 90,000092 ♪ = 134,000061

