

Traditional Publ 1853 - God Rest Ye Merry Gentleman 2

♩ = 120,000000

F Horn

Trumpet 1

Trombone

Tuba

Tambourine

♩ = 120,000000

Combined Tracks

5

F Horn

Trumpet 1

Trombone

Tuba

Tambourine

Combined Tracks

9

F Horn

Trumpet I

Trombone

Tuba

Snare

Bass Drum

Cymbals

Toms

Tambourine

Lead Guitar

Dist Guitar

Slap Bass

Combined Tracks

13

Snare

Bass Drum

Cymbals

Toms

Tambourine

Lead Guitar

Dist Guitar

Slap Bass

Combined Tracks

16

Snare

Bass Drum

Cymbals

Tambourine

Lead Guitar

Dist Guitar

Slap Bass

Combined Tracks

19

Tuba

Snare

Bass Drum

Cymbals

Toms

Tambourine

Lead Guitar

Dist Guitar

Slap Bass

Combined Tracks

22

Tuba

Snare

Bass Drum

Cymbals

Tambourine

Dist Guitar

Slap Bass

25

Tuba

Snare

Bass Drum

Cymbals

Toms

Tambourine

Lead Guitar

Dist Guitar

Slap Bass

Combined Tracks

28

Snare

Bass Drum

Cymbals

Toms

Tambourine

Lead Guitar

Dist Guitar

Slap Bass

Combined Tracks

31

34

37

40

43

46

F Horn

Traditional Publ 1853 - God Rest Ye Merry Gentleman

♩ = 120,000000

2

8

11

14

12

38

11

7

Trumpet 1

Traditional Publ 1853 - God Rest Ye Merry Gentleman

♩ = 120,000000

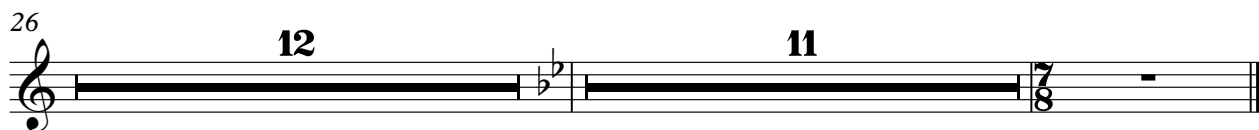

Trombone

Traditional Publ 1853 - God Rest Ye Merry Gentleman

♩ = 120,000000

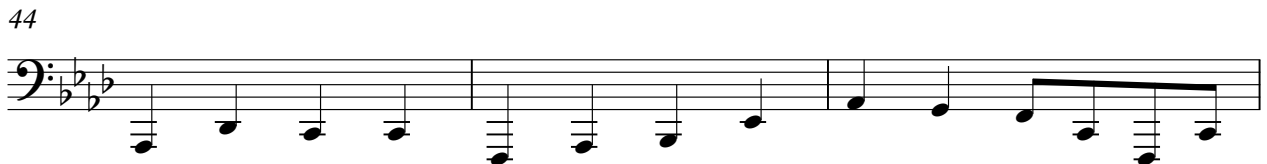

Tuba

Traditional Publ 1853 - God Rest Ye Merry Gentleman

♩ = 120,000000

2

8

11

9

23

26

10

38

41

45

Snare

Traditional Publ 1853 - God Rest Ye Merry Gentleman

♩ = 120,000000

10

16

21

26

32

38

44

Bass Drum

Traditional Publ 1853 - God Rest Ye Merry Gentleman

♩ = 120,000000

10

14

18

22

26

30

34

38

42

46

Traditional Publ 1853 - God Rest Ye Merry Gentleman

Cymbals

♩ = 120,000000

10

15

19

23

26

30

34

38

42

46

7/8

Traditional Publ 1853 - God Rest Ye Merry Gentleman

Toms

♩ = 120,000000

9

3

16

3

25

3

33

3

37

3

45

3

Tambourine

Traditional Publ 1853 - God Rest Ye Merry Gentleman

$\text{♩} = 120,000000$

6

10

13

15

17

19

21

23

25

V.S.

2

Tambourine

27

29

31

33

35

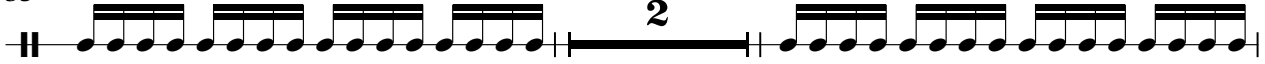

39

41

43

45

47

Traditional Publ 1853 - God Rest Ye Merry Gentleman

Lead Guitar

♩ = 120,000000

9

13

16

19

25

28

31

34

38

11

3

2

♩ = 120,000000

10

14

17

20

23

26

29

32

35

37

39

42

45

47

Slap Bass

Traditional Publ 1853 - God Rest Ye Merry Gentleman

♩ = 120,000000

9

13

16

19

21

24

26

29

32

34

V.S.

37

40

43

46

48

Traditional Publ 1853 - God Rest Ye Merry Gentleman

Combined Tracks

$\text{♩} = 120,000000$

4

6

9

12

15

18

20

3

25

28

31

34

38

