

Traditional Publ 1853 - God Rest Ye Merry Gentleman

♩ = 60,000000

Trumpet 1

Trumpet 2

Trombone

Tuba

Tambourine

Combined Tracks

♩ = 60,000000

4

F Horn

Trumpet 1

Trumpet 2

Trombone

Tuba

Tambourine

Combined Tracks

♩ = 60,000000

7

F Horn

Trumpet 1

Trumpet 2

Trombone

Tuba

Tambourine

Combined Tracks

10

F Horn

Trumpet 1

Trumpet 2

Trombone

Tuba

Snare

Bass Drum

Cymbals

Toms

Tambourine

Lead Guitar

Dist Guitar

Slap Bass

Combined Tracks

13

Snare

Bass Drum

Cymbals

Tambourine

Lead Guitar

Dist Guitar

Slap Bass

Combined Tracks

15

Snare

Bass Drum

Cymbals

Toms

Tambourine

Lead Guitar

Dist Guitar

Slap Bass

Combined Tracks

17

Snare

Bass Drum

Cymbals

Tambourine

Lead Guitar

Dist Guitar

Slap Bass

Combined Tracks

19

Snare

Bass Drum

Cymbals

Toms

Tambourine

Lead Guitar

Dist Guitar

Slap Bass

Combined Tracks

25

Tuba

Snare

Bass Drum

Cymbals

Toms

Tambourine

Lead Guitar

Dist Guitar

Slap Bass

Combined Tracks

27

Snare

Bass Drum

Cymbals

Tambourine

Lead Guitar

Dist Guitar

Slap Bass

Combined Tracks

29

Snare

Bass Drum

Cymbals

Toms

Tambourine

Lead Guitar

Dist Guitar

Slap Bass

Combined Tracks

31

Snare

Bass Drum

Cymbals

Tambourine

Lead Guitar

Dist Guitar

Slap Bass

Combined Tracks

33

Snare

Bass Drum

Cymbals

Toms

Tambourine

Lead Guitar

Dist Guitar

Slap Bass

Combined Tracks

35

Trombone

Tuba

Snare

Bass Drum

Cymbals

Toms

Tambourine

Lead Guitar

Dist Guitar

Slap Bass

Combined Tracks

37

39

41

43

45

47

$\text{♩} = 60,000000$

2

8

11

14 12

38

11 7

Trumpet 1

Traditional Publ 1853 - God Rest Ye Merry Gentleman

♩ = 60,000000

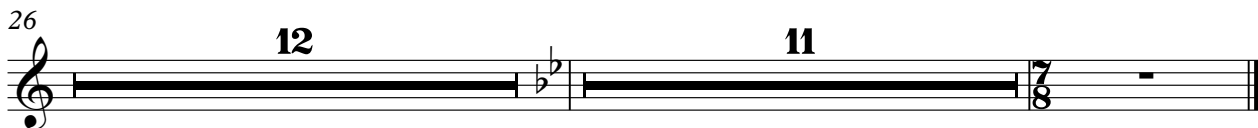

Trumpet 2

Traditional Publ 1853 - God Rest Ye Merry Gentleman

♩ = 60,000000

4

6

9

14

26

12

11

7

Detailed description of the musical score: The score is written for a trumpet in the key of B-flat major (two flats) and 4/4 time. It begins with a tempo marking of a quarter note equal to 60,000,000. The first line contains measures 1 through 4. The second line contains measures 5 through 8. The third line contains measures 9 through 14, with a measure rest of 14 measures indicated by a thick bar. The fourth line contains measures 26 through 37, with measure rests of 12 and 11 measures indicated by thick bars. The piece concludes with a final measure in measure 37.

Trombone

Traditional Publ 1853 - God Rest Ye Merry Gentleman

♩ = 60,000000

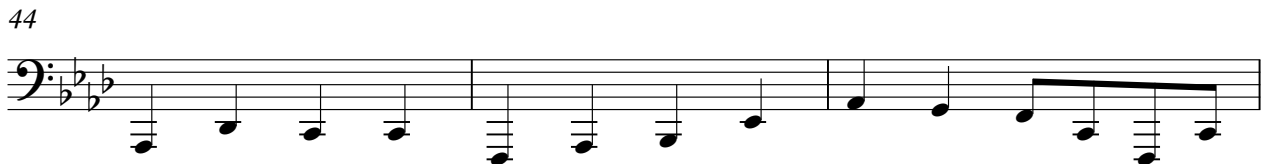

Tuba

Traditional Publ 1853 - God Rest Ye Merry Gentleman

♩ = 60,000000

2

8

11

9

23

26

10

38

41

45

Snare

Traditional Publ 1853 - God Rest Ye Merry Gentleman

♩ = 60,000000

10

16

21

26

32

38

44

Bass Drum

Traditional Publ 1853 - God Rest Ye Merry Gentleman

♩ = 60,000000

10

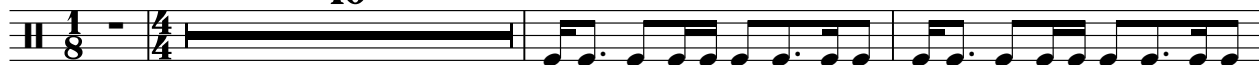

14

18

22

26

30

34

38

42

46

Traditional Publ 1853 - God Rest Ye Merry Gentleman

Cymbals

♩ = 60,000000

10

15

19

23

26

30

34

38

42

46

7/8

Toms

Traditional Publ 1853 - God Rest Ye Merry Gentleman

♩ = 60,000000

9

3

16

3

25

3

33

3

37

3

45

3

Tambourine

Traditional Publ 1853 - God Rest Ye Merry Gentleman

$\text{♩} = 60,000000$

6

10

13

15

17

19

21

23

25

V.S.

2

Tambourine

27

29

31

33

35

39

41

43

45

47

Lead Guitar

Traditional Publ 1853 - God Rest Ye Merry Gentleman

♩ = 60,000000

9

13

16

19

25

28

31

34

38

11

3

2

♩ = 60,000000

10

14

17

20

23

26

29

32

35

37

39

42

45

47

Traditional Publ 1853 - God Rest Ye Merry Gentleman

Slap Bass

♩ = 60,000000

9

13

16

19

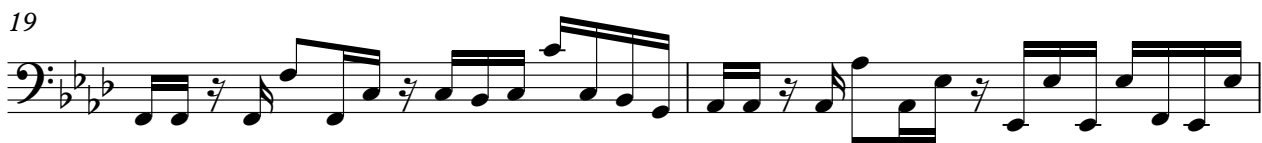

21

24

26

29

32

34

V.S.

37

40

43

46

48

♩ = 60,000000

25

28

31

34

38

