

Traditional Publ 1853 - Joli Tambour

♩ = 120,000000

Cuièvres

Tuba

Batterie

Mélodie

Basse

Clavier 2

Clavier 1

♩ = 120,000000

2

10

Cuivres

Tuba

Batterie

Mélocle

Basse

Clavier 2

Clavier 1

5

6

3

3

6

3

3

- Mélodie:** Remains silent throughout the piece.

- Cuivres**: Brass section, bass clef. Measure 14 starts with a sixteenth-note pattern. Measure 15 features a sixteenth-note triplet marked with a '6' and a fermata.
- Tuba**: Bass clef. Measures 14 and 15 contain rhythmic patterns of eighth and sixteenth notes.
- Batterie**: Percussion, common time. Measures 14 and 15 show a complex rhythmic pattern with sixteenth notes and rests, including a triplet marked with a '3'.
- Mélodie**: Melody, treble clef. Measures 14 and 15 feature a melodic line with eighth and sixteenth notes.
- Basse**: Bass, bass clef. Measures 14 and 15 contain a simple bass line with eighth and sixteenth notes.
- Clavier 2**: Treble clef. Measures 14 and 15 are mostly rests, with a few notes in measure 15.
- Clavier 1**: Treble clef. Measures 14 and 15 feature a complex melodic line with sixteenth-note triplets and sixteenth-note patterns, marked with '3' and '6'.

18

Cuivres

Tuba

Batterie

Mélocie

Basse

Clavier 2

Clavier 1

9

6

3

3

6

3

6

3

22

Cuivres

Tuba

Batterie

Mélodie

Basse

Clavier 2

Clavier 1

11

6

3

6

3

6

3

3

6

6

24

Cuivres

Tuba

Batterie

Mélodie

Basse

Clavier 2

Clavier 1

Detailed description of the musical score for page 12, measures 24-25. The score is for a band and includes parts for Cuivres, Tuba, Batterie, Mélodie, Basse, Clavier 2, and Clavier 1. The key signature is three sharps (F#, C#, G#) and the time signature is 4/4. Measure 24 starts with a 24-measure rehearsal mark. The Cuivres part has a rest in measure 24 and a sixteenth-note chord in measure 25. The Tuba part has a rhythmic pattern of eighth notes with triplet markings in both measures. The Batterie part has a complex rhythmic pattern with triplet and sixteenth-note markings. The Mélodie part has a melodic line with eighth and quarter notes. The Basse part has a simple bass line with quarter notes. Clavier 2 has a few chords in measure 25. Clavier 1 has a complex melodic line with triplet and sixteenth-note markings.

26 13

Cuivres

Tuba

Batterie

Mélocle

Basse

Clavier 2

Clavier 1

30

Cuivres

Tuba

Batterie

Mélocle

Basse

Clavier 2

Clavier 1

15

Detailed description of the musical score: The score is for measures 30 and 31. The key signature has three sharps (F#, C#, G#). The time signature is 4/4.
 - **Cuivres:** Measure 30 has a 3-measure rest. Measure 31 has a 3-measure rest followed by a 15-measure melodic line.
 - **Tuba:** Plays a rhythmic pattern of eighth notes with accents in both measures.
 - **Batterie:** Measure 30 has a 6-measure drum pattern. Measure 31 has a 3-measure drum pattern followed by a 6-measure drum pattern.
 - **Mélocle:** Plays a melodic line of eighth and quarter notes.
 - **Basse:** Plays a simple bass line of quarter notes.
 - **Clavier 2:** Plays a sustained chord in measure 30 and a single note in measure 31.
 - **Clavier 1:** Measure 30 has a 3-measure rest. Measure 31 has a 6-measure pattern followed by another 6-measure pattern.

34

Cuivres

Tuba

Batterie

Mélocle

Basse

Clavier 2

Clavier 1

17

6

3

3

6

3

6

6

3

38

Cuivres

19

Tuba

Batterie

Mélodie

Basse

Clavier 2

Clavier 1

42 21

Cuivres

Tuba

Batterie

Mélocle

Basse

Clavier 2

Clavier 1

3 6

3 3 6

3

3

44

Cuivres

Tuba

Batterie

Mélocle

Basse

Clavier 2

Clavier 1

46

Cuivres

Tuba

Batterie

Mélodie

Basse

Clavier 2

Clavier 1

23

6

3

6

3

6

3

6

6

50 25

Cuivres

Tuba

Batterie

Mélocle

Basse

Clavier 2

Clavier 1

52

Cuivres

Tuba

Batterie

Mélodie

Basse

Clavier 2

Clavier 1

 - **Cuivres**: Bass clef, key signature of three sharps (F#, C#, G#). Measure 52 has a triplet of eighth notes. Measure 53 has a sextuplet of eighth notes followed by a triplet of eighth notes.
 - **Tuba**: Bass clef, key signature of three sharps. Measure 52 has a triplet of eighth notes. Measure 53 has a triplet of eighth notes.
 - **Batterie**: Percussion clef. Measure 52 has two triplets of eighth notes. Measure 53 has a sextuplet of eighth notes followed by a triplet of eighth notes.
 - **Mélodie**: Treble clef, key signature of three sharps. Measure 52 has a quarter note followed by a rest. Measure 53 has a whole rest.
 - **Basse**: Bass clef, key signature of three sharps. Measure 52 has a half note followed by a quarter note. Measure 53 has a half note followed by a quarter note.
 - **Clavier 2**: Treble clef, key signature of three sharps. Measure 52 has a half note. Measure 53 has a half note.
 - **Clavier 1**: Treble clef, key signature of three sharps. Measure 52 has a sextuplet of eighth notes. Measure 53 has a sextuplet of eighth notes followed by another sextuplet of eighth notes.

54

Cuivres

Tuba

Batterie

Mélocle

Basse

Clavier 2

Clavier 1

56

Cuivres

Tuba

Batterie

Mélocle

Basse

Clavier 2

Clavier 1

3 6 3 6 3

3 6 6 6

58

Cuivres

Tuba

Batterie

Mélocle

Basse

Clavier 2

Clavier 1

60

Cuivres

Tuba

Batterie

Mélocle

Basse

Clavier 2

Clavier 1

62

Cuivres

Tuba

Batterie

Basse

Clavier 2

Clavier 1

Detailed description of the musical score: The score is for a six-piece ensemble. The key signature is three sharps (F#, C#, G#). The time signature is not explicitly shown but appears to be 4/4 based on the note values. Measure 62 is the starting point. The Cuivres part consists of eighth notes with beams and rests. The Tuba part follows a similar pattern. The Batterie part features a complex rhythmic pattern with triplets. The Basse part has eighth notes with beams and rests. Clavier 2 has a few notes in the first measure, while Clavier 1 has chords in the first three measures.

Traditional Publ 1853 - Joli Tambour

Cuivres

♩ = 120,000000

- Staff 1: Starts with a whole rest, followed by a melodic line with slurs and a sextuplet (6) at the end.

V.S.

2

Cuivres

38

6 6

42

6 6 3

46

6 6

50

6 6 3

53

6 3 3

56

3 3 3

59

61

Tuba

Traditional Publ 1853 - Joli Tambour

♩ = 120,000000

6

9

12

15

18

21

24

27

30

V.S.

33

36

39

42

45

48

51

54

57

60

62

Traditional Publ 1853 - Joli Tambour

Batterie

♩ = 120,000000

V.S.

Mélodie

Traditional Publ 1853 - Joli Tambour

♩ = 120,000000

5

9

14

18

23

27

32

37

41

46

50

55

58

Traditional Publ 1853 - Joli Tambour

Basse

♩ = 120,000000

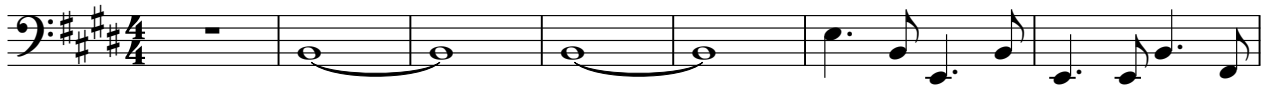

8

13

18

23

28

33

38

43

48

V.S.

2

Basse

53

58

61

♩ = 120,000000

9

16

23

30

37

44

52

58

Traditional Publ 1853 - Joli Tambour

Clavier 1

♩ = 120,000000

V.S.

2

31

34

37

40

43

46

49

52

55

58

Clavier

61

Clavier 1

3

6
