

Traditional Publ 1853 - J`ai Vu Maman Embrasser Le Pi

♩ = 90,000092

New Track

New Track

New Track

New Track

♩ = 90,000092

New Track

4

New Track

New Track

New Track

New Track

6

New Track

New Track

New Track

New Track

New Track

8

New Track

New Track

New Track

New Track

New Track

3

10

New Track

New Track

New Track

New Track

New Track

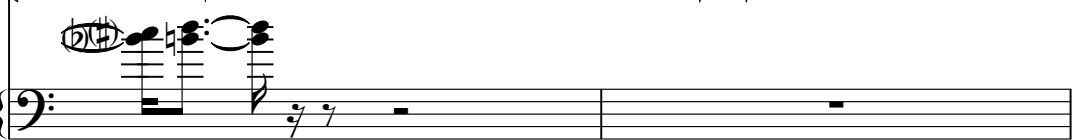

12

New Track

New Track

New Track

New Track

New Track

14

New Track

New Track

New Track

New Track

New Track

16

New Track

New Track

New Track

New Track

18

New Track

New Track

New Track

New Track

New Track

20

New Track

New Track

New Track

New Track

New Track

22

New Track

New Track

New Track

New Track

24

New Track

New Track

New Track

New Track

New Track

26

New Track

New Track

New Track

New Track

28

New Track

New Track

New Track

New Track

New Track

30

New Track

New Track

New Track

New Track

New Track

32

New Track

New Track

New Track

New Track

34

New Track

New Track

New Track

New Track

New Track

36

New Track

New Track

New Track

New Track

New Track

38

New Track

New Track

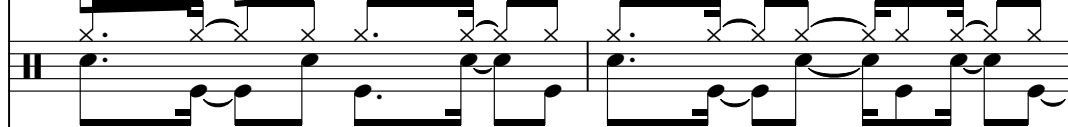

New Track

New Track

New Track

40

New Track

New Track

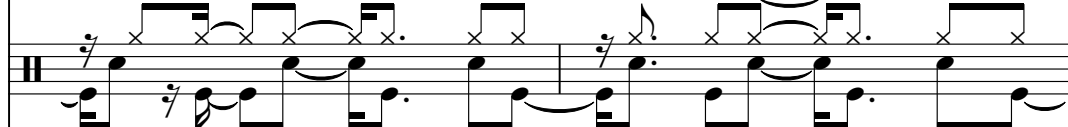

New Track

New Track

New Track

42

New Track

New Track

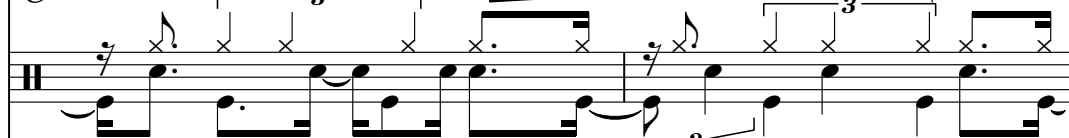

New Track

New Track

New Track

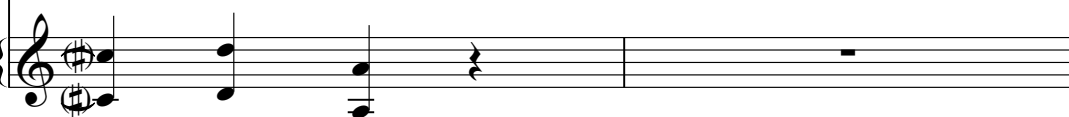

44

New Track

New Track

New Track

New Track

New Track

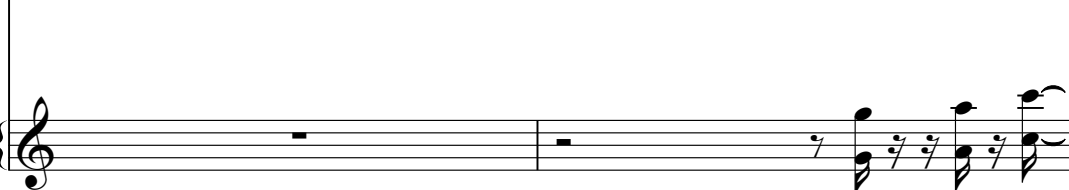

46

New Track

New Track

New Track

New Track

New Track

48

New Track

New Track

New Track

New Track

50

New Track

New Track

New Track

New Track

New Track

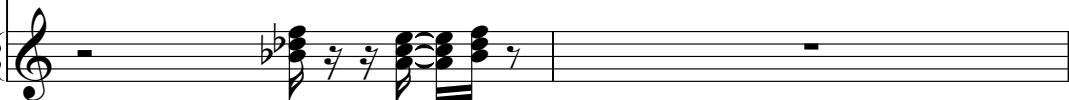

52

New Track

New Track

New Track

New Track

New Track

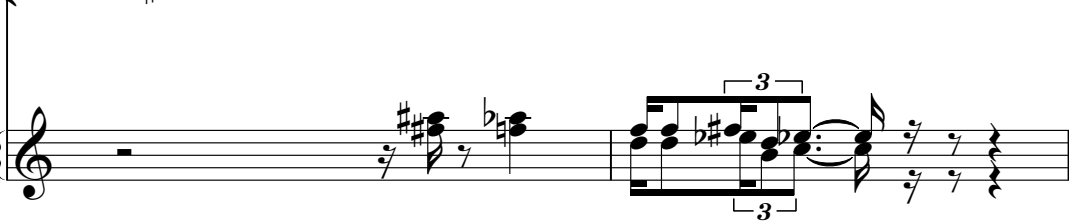

54

New Track

New Track

New Track

New Track

New Track

56

New Track

New Track

New Track

New Track

New Track

58

New Track

New Track

New Track

New Track

New Track

60

New Track

New Track

New Track

New Track

New Track

62

New Track

New Track

New Track

New Track

New Track

64

New Track

New Track

New Track

New Track

New Track

66

New Track

New Track

New Track

New Track

New Track

68

New Track

New Track

New Track

New Track

New Track

Traditional Publ 1853 - J'ai Vu Maman Embrasser Le Pi

New Track

♩ = 90,000092

5

9

14

18

22

26

30

34

38

V.S.

42

46

51

55

59

64

67

Traditional Publ 1853 - J'ai Vu Maman Embrasser Le Pi

New Track

♩ = 90,00092

6

10

14

17

21

24

28

32

35

V.S.

39

42

45

48

52

56

59

63

66

Traditional Publ 1853 - J'ai Vu Maman Embrasser Le Pi

New Track

♩ = 90,000092

6

9

12

15

18

21

24

27

30

V.S.

33

36

39

42

45

48

51

54

57

60

63

66

68

39

42

46

50

54

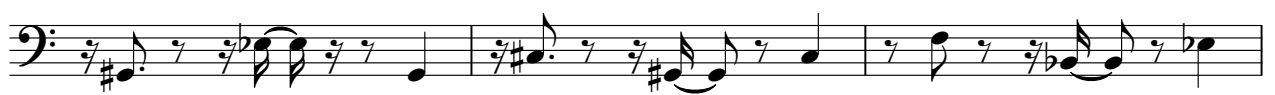

57

61

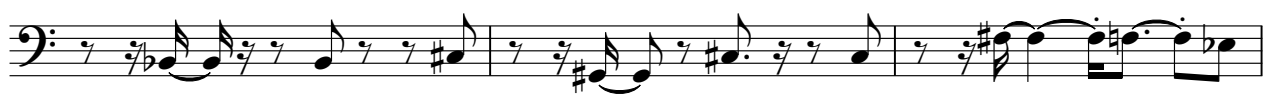

64

67

♩ = 90,000092

2

New Track

50

55

61

65
