

Whigfield - Think Of You

♩ = 127,500061

Percussion

Flexatone

Honky-tonk Piano

Electric Piano

Percussive Organ

Rock Organ

Synth Bass

Reverse Cymbals

FX 8 (Sci-fi)

♩ = 127,500061

3

Perc.

E. Pno.

Perc. Organ

Organ

5

Perc.

E. Pno.

Perc. Organ

Organ

7

Perc.

E. Pno.

Perc. Organ

Organ

9

Perc.

E. Pno.

Perc. Organ

Organ

10

Perc.

Flex.

Perc. Organ

11

Perc.

Flex.

Perc. Organ

12

Perc.

Flex.

Perc. Organ

13

Perc.

Flex.

Perc. Organ

14

Perc.

Flex.

Perc. Organ

15

Perc.

Flex.

Perc. Organ

16

Perc.

Flex.

Perc. Organ

17

Perc.

Perc. Organ

18

Perc.

Flex.

Perc. Organ

19

Perc.

Flex.

Perc. Organ

20

Perc. Flex. Perc. Organ

21

Perc. Flex. Perc. Organ

22

Perc. Flex. Perc. Organ

23

Perc.

Flex.

Perc. Organ

24

Perc.

Flex.

Perc. Organ

25

Perc.

Flex.

H-t. Pno.

E. Pno.

Perc. Organ

Organ

Rev. Cym.

26

Perc.

Flex.

E. Pno.

Perc. Organ

Organ

S. Bass

Rev. Cym.

27

Perc.

Flex.

E. Pno.

Perc. Organ

Organ

S. Bass

28

Perc.

Flex.

E. Pno.

Perc. Organ

Organ

S. Bass

29

Perc.

Flex.

E. Pno.

Perc. Organ

Organ

S. Bass

30

Perc.

Flex.

E. Pno.

Perc. Organ

Organ

S. Bass

31

Perc. Flex. E. Pno. Perc. Organ Organ S. Bass

32

Perc. Flex. E. Pno. Perc. Organ Organ S. Bass

33

Perc.

Flex.

E. Pno.

Perc. Organ

Organ

S. Bass

34

Perc.

H-t. Pno.

E. Pno.

Perc. Organ

Organ

S. Bass

35

Perc.

H-t. Pno.

E. Pno.

Perc. Organ

Organ

36

Perc.

H-t. Pno.

E. Pno.

Perc. Organ

Organ

37

Perc.

H-t. Pno.

E. Pno.

Perc. Organ

Organ

38

Perc.

H-t. Pno.

E. Pno.

Perc. Organ

Organ

39

Perc.

H-t. Pno.

E. Pno.

Perc. Organ

Organ

40

Perc.

H-t. Pno.

E. Pno.

Perc. Organ

Organ

41

Perc.

H-t. Pno.

E. Pno.

Perc. Organ

Organ

42

Perc.

Flex.

H-t. Pno.

Perc. Organ

43

Perc.

Flex.

Perc. Organ

44

Perc.

Flex.

Perc. Organ

45

Perc.

Flex.

Perc. Organ

46

Perc.

Flex.

Perc. Organ

47

Perc.

Flex.

Perc. Organ

48

Perc.

Flex.

Perc. Organ

49

Perc. Flex. Perc. Organ

50

Perc. Flex. Perc. Organ

51

Perc. Flex. Perc. Organ

52

Perc.

Flex.

Perc. Organ

53

Perc.

Flex.

Perc. Organ

54

Perc.

Flex.

Perc. Organ

55

Perc.

Flex.

Perc. Organ

56

Perc.

Flex.

Perc. Organ

57

Perc.

Flex.

Perc. Organ

Rev. Cym.

58

Perc.

Flex.

E. Pno.

Perc. Organ

Organ

S. Bass

Rev. Cym.

59

Perc.

Flex.

E. Pno.

Perc. Organ

Organ

S. Bass

60

Perc.

Flex.

E. Pno.

Perc. Organ

Organ

S. Bass

61

Perc. Flex. E. Pno. Perc. Organ Organ S. Bass

62

Perc. Flex. E. Pno. Perc. Organ Organ S. Bass

63

Perc.

Flex.

E. Pno.

Perc. Organ

Organ

S. Bass

64

Perc.

Flex.

E. Pno.

Perc. Organ

Organ

S. Bass

65

Perc. Flex. E. Pno. Perc. Organ Organ S. Bass

66

Perc. Flex. H-t. Pno. E. Pno. Perc. Organ Organ S. Bass

67

Perc.

Flex.

H-t. Pno.

E. Pno.

Perc. Organ

Organ

68

Perc.

Flex.

H-t. Pno.

E. Pno.

Perc. Organ

Organ

69

Perc. Flex. H-t. Pno. E. Pno. Perc. Organ Organ

70

Perc. Flex. H-t. Pno. E. Pno. Perc. Organ Organ

71

Perc.

Flex.

H-t. Pno.

E. Pno.

Perc. Organ

Organ

72

Perc.

Flex.

H-t. Pno.

E. Pno.

Perc. Organ

Organ

73

Perc. Flex. H-t. Pno. E. Pno. Perc. Organ Organ

74

Perc. Flex. H-t. Pno. E. Pno. Perc. Organ Organ

75

Perc.

Flex.

H-t. Pno.

E. Pno.

Perc. Organ

Organ

76

Perc.

H-t. Pno.

E. Pno.

Perc. Organ

Organ

77

Perc.

H-t. Pno.

E. Pno.

Perc. Organ

Organ

78

Perc.

H-t. Pno.

E. Pno.

Perc. Organ

Organ

79

Perc.

H-t. Pno.

E. Pno.

Perc. Organ

Organ

80

Perc.

H-t. Pno.

E. Pno.

Perc. Organ

Organ

81

Perc.

H-t. Pno.

E. Pno.

Perc. Organ

Organ

82

Perc.

Flex.

H-t. Pno.

E. Pno.

Perc. Organ

Organ

83

Perc.

Flex.

E. Pno.

Perc. Organ

Organ

84

Perc.

Flex.

E. Pno.

Perc. Organ

Organ

85

Perc.

Flex.

E. Pno.

Perc. Organ

Organ

86

Perc.

Flex.

E. Pno.

Perc. Organ

Organ

87

Perc.

Flex.

E. Pno.

Perc. Organ

Organ

88

Perc.

Flex.

E. Pno.

Perc. Organ

Organ

89

Perc.

Flex.

E. Pno.

Perc. Organ

Organ

90

Perc.

Flex.

92

Perc.

Flex.

94

Perc.

Flex.

96

Perc.

Flex.

98

Flex.

H-t. Pno.

E. Pno.

Perc. Organ

Organ

100

Flex.
H-t. Pno.
E. Pno.
Perc. Organ
Organ

102

Flex.
H-t. Pno.
E. Pno.
Perc. Organ
Organ

104

Flex.

H-t. Pno.

E. Pno.

Perc. Organ

Organ

106

Perc.

Flex.

H-t. Pno.

E. Pno.

Perc. Organ

Organ

107

Perc.

Flex.

E. Pno.

Perc. Organ

Organ

108

Perc.

Flex.

E. Pno.

Perc. Organ

Organ

109

110

111

Perc.

Flex.

E. Pno.

Perc. Organ

Organ

112

Perc.

Flex.

E. Pno.

Perc. Organ

Organ

113

114

115

116

117

Perc.

Flex.

H-t. Pno.

E. Pno.

Perc. Organ

Organ

118

Perc.

Flex.

H-t. Pno.

E. Pno.

Perc. Organ

Organ

119

Perc.

Flex.

H-t. Pno.

E. Pno.

Perc. Organ

Organ

120

Perc.

Flex.

H-t. Pno.

E. Pno.

Perc. Organ

Organ

121

122

123

Perc.

Flex.

H-t. Pno.

E. Pno.

Perc. Organ

Organ

S. Bass

124

Perc.

Flex.

H-t. Pno.

E. Pno.

Perc. Organ

Organ

S. Bass

125

Perc.

Flex.

H-t. Pno.

E. Pno.

Perc. Organ

Organ

S. Bass

- Perc.**: Features a complex rhythmic pattern with triplets and accents.
- Flex.**: Features a melodic line with slurs and accents.
- H-t. Pno.**: Features a melodic line with triplets and slurs.
- E. Pno.**: Features a melodic line with slurs and accents.
- Perc. Organ**: Features a complex rhythmic pattern with triplets and accents.
- Organ**: Features a melodic line with slurs and accents.
- S. Bass**: Features a melodic line with slurs and accents.

126

Perc. Flex. H-t. Pno. E. Pno. Perc. Organ Organ S. Bass

Detailed description of the musical score: The score is for measures 126, 127, and 128. The Percussion part (Perc.) features a complex rhythmic pattern with triplets and slurs. The Flexatone (Flex.) part has a melodic line with a triplet. The High Tenor Piano (H-t. Pno.) part has a melodic line with triplets. The Electric Piano (E. Pno.) part has a chordal accompaniment. The Percussion Organ (Perc. Organ) part has a complex accompaniment with many notes. The Organ part has a melodic line. The Sub Bass (S. Bass) part has a simple bass line.

127

Perc.

Flex.

H-t. Pno.

E. Pno.

Perc. Organ

Organ

S. Bass

128

Perc.

Flex.

H-t. Pno.

E. Pno.

Perc. Organ

Organ

S. Bass

Detailed description of the musical score: The score is for a 7/8 time signature. The Percussion part (Perc.) features a complex rhythmic pattern with eighth and sixteenth notes, including triplets and slurs. The Flexatone (Flex.) part has a melodic line with a triplet of eighth notes. The High Tenor Piano (H-t. Pno.) part has a rhythmic pattern with triplets and slurs. The Electric Piano (E. Pno.) part has a steady accompaniment of chords. The Percussion Organ part has a complex rhythmic pattern with slurs. The Organ part has a melodic line with slurs. The Sub Bass (S. Bass) part has a steady accompaniment of chords.

129

Perc.

Flex.

H-t. Pno.

E. Pno.

Perc. Organ

Organ

S. Bass

130

Perc.

H-t. Pno.

S. Bass

Whigfield - Think Of You

Percussion

♩ = 127,500061

V.S.

Percussion

41

43

45

47

49

51

53

55

57

59

V.S.

Percussion

81

83

85

87

89

91

93

95

96

Percussion

126

128

129

Whigfield - Think Of You

Flexatone

♩ = 127,500061

9

3

12

3

14

3

18

3

20

3

22

3

25

3

3

29

3

32

8

Honky-tonk Piano

Whigfield - Think Of You

♩ = 127,500061

24 9

35 37 39 41 23

66 68 70 72 74

V.S.

Honky-tonk Piano

76

78

80

83 **15**

100

102

104

107 **7**

116

118

Honky-tonk Piano

120

122

124

126

128

130

34

37

40

58

61

64

67

70

73

76

79

82

85

88

98

101

104

107

110

113

116

119

122

125

128

Whigfield - Think Of You

Percussive Organ

♩ = 127,500061

5

8

Measures 8-10. The treble line features a melodic phrase with a long note, and the bass line continues with the accompaniment.

11

Measures 11-12. The treble line has a melodic phrase with a long note, and the bass line continues with the accompaniment.

13

Measures 13-14. The treble line has a melodic phrase with a long note, and the bass line continues with the accompaniment.

15

Measures 15-16. The treble line has a melodic phrase with a long note, and the bass line continues with the accompaniment.

V.S.

Percussive Organ

17

19

Measures 19-20 of the musical score. The right hand continues the melodic pattern with some rests, and the left hand maintains the rhythmic accompaniment. The overall feel is driving and rhythmic.

21

Measures 21-22 of the musical score. The melodic line in the right hand shows some variation in rhythm, while the left hand accompaniment remains consistent. The piece maintains its percussive character.

23

Measures 23-24 of the musical score. The right hand has a more active melodic line, and the left hand accompaniment is steady. The texture is full and rhythmic.

25

27

Measures 27-28 of the musical score. The right hand has a melodic line with some rests, and the left hand accompaniment is steady. The piece maintains its percussive character.

Percussive Organ

29

31

33

35

37

39

V.S.

Percussive Organ

41

43

45

47

49

Measures 49-50 of the Percussive Organ piece. The score continues with the same rhythmic and harmonic patterns, maintaining the percussive organ texture.

51

Percussive Organ

53

55

57

59

61

63

V.S.

Percussive Organ

65

67

69

Measures 69-70 of the Percussive Organ score. The right hand continues with melodic fragments, and the left hand maintains the steady accompaniment.

71

73

75

Percussive Organ

77

79

81

83

85

87

V.S.

Percussive Organ

89

8

98

100

102

104

106

Percussive Organ

108

110

112

114

116

118

V.S.

120

122

124

126

128

129

Rock Organ

Whigfield - Think Of You

♩ = 127,500061

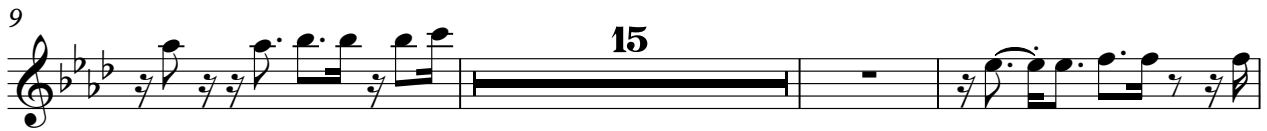

101

105

109

113

117

121

125

128

Synth Bass

Whigfield - Think Of You

♩ = 127,500061

24

28

32

23

58

62

66

55

124

128

2

