

Traditional Publ 1853 - Mon eNe

♩ = 100,000000

♩ = 100,000000

4

Batterie

Percussions

Steel Drums 1

Steel Drums 2

Guitare

Basse

Méloдие

6

Batterie

Percussions

Guitare

Basse

Méloдие

9

Batterie

Percussions

Guitare

Basse

Mélie

11

Batterie

Percussions

Guitare

Basse

Mélie

13

Batterie

Percussions

Steel Drums 1

Steel Drums 2

Guitare

Basse

Mélodie

16

Flûte

Batterie

Percussions

Guitare

Basse

Mélodie

19

Flûte

Batterie

Percussions

Guitare

Basse

Mélodie

21

Flûte

Batterie

Percussions

Guitare

Basse

Mélodie

23

Flûte

Batterie

Percussions

Steel Drums 1

Steel Drums 2

Guitare

Basse

Méloдие

25

Flûte

Batterie

Percussions

Guitare

Basse

Méloдие

28

Flûte

Batterie

Percussions

Guitare

Basse

Mélodie

30

Flûte

Batterie

Percussions

Guitare

Basse

Mélodie

32

Flûte

Batterie

Percussions

Guitare

Basse

Mélie

34

Flûte

Batterie

Percussions

Steel Drums 1

Steel Drums 2

Guitare

Basse

Mélie

36

Flûte

Batterie

Percussions

Guitare

Basse

Mélodie

39

Flûte

Batterie

Percussions

Guitare

Basse

Mélodie

41

Flûte

Batterie

Percussions

Guitare

Basse

Méloдие

43

Flûte

Batterie

Percussions

Guitare

Basse

Méloдие

45

Flûte

Batterie

Percussions

Steel Drums 1

Steel Drums 2

Guitare

Basse

Mélodie

47

Flûte

Batterie

Percussions

Steel Drums 1

Steel Drums 2

Guitare

Basse

Mélodie

50

Flûte

Batterie

Percussions

Guitare

Basse

Mélodie

53

Flûte

Batterie

Percussions

Guitare

Basse

Méloдие

55

Flûte

Batterie

Percussions

Guitare

Basse

Méloдие

57

Flûte

Batterie

Percussions

Guitare

Basse

Mélodie

60

Flûte

Batterie

Percussions

Guitare

Basse

Mélodie

62

Flûte

Batterie

Percussions

Guitare

Basse

Méloдие

64

Flûte

Batterie

Percussions

Guitare

Basse

Méloдие

66

Flûte

Batterie

Percussions

Guitare

Basse

Mélo die

Flûte

Traditional Publ 1853 - Mon eNe

♩ = 100,000000

17

21

24

3

30

34

4

40

44

46

4

52

56

59

62

65

67

Batterie

Traditional Publ 1853 - Mon eNe

♩ = 100,000000

V.S.

2

# Batterie

42

46

50

54

58

62

65

Percussions

Traditional Publ 1853 - Mon eNe

♩ = 100,000000

||  $\frac{4}{4}$  - | 7 ♩ ♩ ♩ ♩ | 7 ♩ ♩ ♩ ♩ | 7 ♩ ♩ ♩ ♩ |

5 || ♩ ♩ ♩ ♩ | 7 ♩ ♩ ♩ ♩ | ♩ ♩ ♩ ♩ | ♩ ♩ ♩ ♩ |

9 || ♩ ♩ ♩ ♩ | ♩ ♩ ♩ ♩ | ♩ ♩ ♩ ♩ | ♩ ♩ ♩ ♩ |

13 || ♩ ♩ ♩ ♩ | 7 ♩ ♩ ♩ ♩ | ♩ ♩ ♩ ♩ | ♩ ♩ ♩ ♩ |

17 || ♩ ♩ ♩ ♩ | ♩ ♩ ♩ ♩ | ♩ ♩ ♩ ♩ | ♩ ♩ ♩ ♩ |

21 || ♩ ♩ ♩ ♩ | 7 ♩ ♩ ♩ ♩ | ♩ ♩ ♩ ♩ | ♩ ♩ ♩ ♩ |

25 || ♩ ♩ ♩ ♩ | ♩ ♩ ♩ ♩ | ♩ ♩ ♩ ♩ | ♩ ♩ ♩ ♩ |

29 || ♩ ♩ ♩ ♩ | 7 ♩ ♩ ♩ ♩ | ♩ ♩ ♩ ♩ | ♩ ♩ ♩ ♩ |

33 || ♩ ♩ ♩ ♩ | ♩ ♩ ♩ ♩ | ♩ ♩ ♩ ♩ | ♩ ♩ ♩ ♩ |

37 || ♩ ♩ ♩ ♩ | 7 ♩ ♩ ♩ ♩ | ♩ ♩ ♩ ♩ | ♩ ♩ ♩ ♩ |

V.S.

41

45

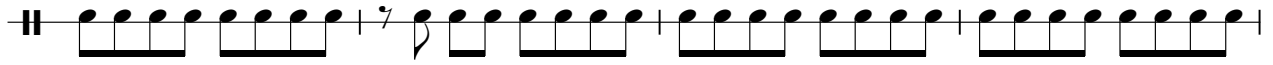

49

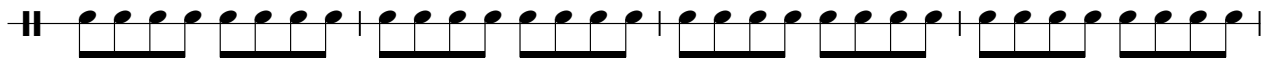

53

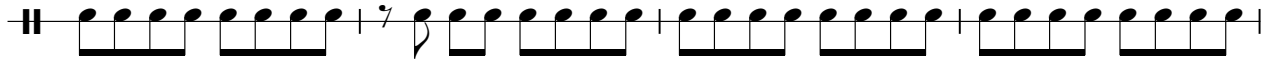

57

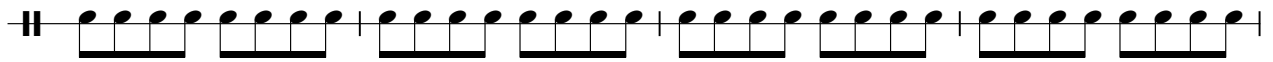

61

65

Steel Drums 1

Traditional Publ 1853 - Mon eNe

♩ = 100,000000

Steel Drums 2

Traditional Publ 1853 - Mon eNe

♩ = 100,000000

# Traditional Publ 1853 - Mon eNe

Guitare

$\text{♩} = 100,000000$

4

7

10

13

16

19

22

25

28

V.S.

31

34

37

40

43

46

49

52

55

58

61

64

66

# Traditional Publ 1853 - Mon eNe

Basse

♩ = 100,000000

5

10

15

20

24

29

34

39

43

V.S.

2

Basse

48

53

58

62

65

Mélodie

Traditional Publ 1853 - Mon eNe

♩ = 100,000000

4

8

11

16

19

22

27

30

32

35

39

42

45

50

53

56

60

65

