

Traditional Publ 1853 - Nol Blanc

♩ = 90,000092

White Christmas

White Christmas

White Christmas

White Christmas

White Christmas

White Christmas

White Christmas

♩ = 90,000092

White Christmas

White Christmas

2

♩ = 88,000023 ♩ = 87,000023 ♩ = 85,000046 ♩ = 83,000069 ♩ = 83,000069

5

White Christmas

White Christmas

White Christmas

White Christmas

White Christmas

White Christmas

White Christmas

7

♩ = 90,000092

White Christmas

White Christmas

White Christmas

White Christmas

9

White Christmas

White Christmas

White Christmas

White Christmas

White Christmas

White Christmas

White Christmas

13

White Christmas

White Christmas

White Christmas

White Christmas

White Christmas

White Christmas

White Christmas

White Christmas

White Christmas

White Christmas

White Christmas

White Christmas

White Christmas

White Christmas

White Christmas

White Christmas

White Christmas

White Christmas

White Christmas

White Christmas

21

White Christmas

White Christmas

White Christmas

White Christmas

White Christmas

White Christmas

This block contains the musical notation for measures 21 and 22. It features five staves: a vocal line and four piano accompaniment staves. The vocal line starts with a treble clef and a key signature of one sharp (F#). The piano accompaniment includes a grand staff (treble and bass clefs) and two single staves. The music is in a 4/4 time signature. Measure 21 shows the vocal line with a melodic phrase, while the piano accompaniment provides harmonic support with chords and moving lines. Measure 22 continues the melodic and harmonic development.

23

White Christmas

White Christmas

White Christmas

White Christmas

White Christmas

White Christmas

This block contains the musical notation for measures 23 and 24. It features five staves: a vocal line and four piano accompaniment staves. The vocal line starts with a treble clef and a key signature of one sharp (F#). The piano accompaniment includes a grand staff (treble and bass clefs) and two single staves. The music is in a 4/4 time signature. Measure 23 shows the vocal line with a melodic phrase, while the piano accompaniment provides harmonic support with chords and moving lines. Measure 24 continues the melodic and harmonic development, ending with a final chord in the piano accompaniment.

26

White Christmas

White Christmas

White Christmas

White Christmas

White Christmas

White Christmas

This block contains the musical notation for measures 26 and 27. It features five staves. The top staff is a treble clef with a melody that includes two triplet markings. The second staff is a treble clef with a whole rest. The third staff is a grand staff (treble and bass clefs) with a piano accompaniment. The fourth staff is a treble clef with a whole note chord. The fifth and sixth staves are a grand staff with a guitar accompaniment, including a double bar line and a repeat sign at the beginning.

28

White Christmas

White Christmas

White Christmas

White Christmas

White Christmas

This block contains the musical notation for measures 28 and 29. It features five staves. The top staff is a treble clef with a melody that includes a triplet marking. The second staff is a grand staff (treble and bass clefs) with a piano accompaniment. The third staff is a treble clef with a whole note chord. The fourth and fifth staves are a grand staff with a guitar accompaniment, including a double bar line and a repeat sign at the beginning.

White Christmas

White Christmas

White Christmas

White Christmas

White Christmas

White Christmas

This section of the score covers measures 30 and 31. It features six staves. The top three staves are for the right hand of a piano, with the first staff containing a melodic line and the second and third staves providing harmonic accompaniment, including triplets. The bottom three staves are for the left hand, with the fourth staff containing a bass line and the fifth and sixth staves providing harmonic accompaniment. A double bar line is present at the end of measure 31.

White Christmas

White Christmas

White Christmas

White Christmas

White Christmas

White Christmas

This section of the score covers measures 32 and 33. It features six staves. The top three staves are for the right hand of a piano, with the first staff containing a melodic line and the second and third staves providing harmonic accompaniment, including triplets. The bottom three staves are for the left hand, with the fourth staff containing a bass line and the fifth and sixth staves providing harmonic accompaniment. A double bar line is present at the end of measure 33.

White Christmas

White Christmas

White Christmas

White Christmas

White Christmas

White Christmas

White Christmas

White Christmas

White Christmas

White Christmas

White Christmas

White Christmas

White Christmas 

White Christmas 

White Christmas 

White Christmas 

White Christmas 

White Christmas 

White Christmas 

White Christmas 

White Christmas 

White Christmas 

White Christmas 

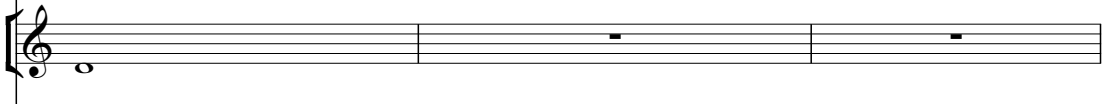
White Christmas 

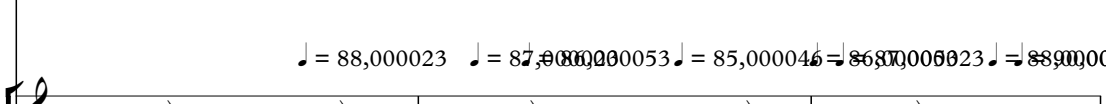
White Christmas 

White Christmas 

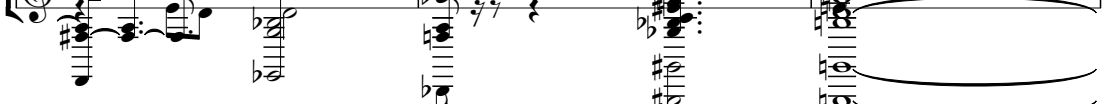
White Christmas 

White Christmas 

White Christmas 

88,000023 ♪ = 87,00000053 ♪ = 85,000046 ♪ = 86,00000023 ♪ = 88,00000092

88,000023 ♪ = 87,00000053 ♪ = 85,000046 ♪ = 86,00000023 ♪ = 88,00000092

43

White Christmas

White Christmas

White Christmas

White Christmas

46

White Christmas

White Christmas

White Christmas

White Christmas

♩ = 88,000023 ♩ = 87,600015 ♩ = 86,000069 ♩ = 85,600019 ♩ = 85,200073

White Christmas

White Christmas

White Christmas

White Christmas

49

White Christmas

White Christmas

♩ = 88,000023 ♩ = 87,600015 ♩ = 86,000069 ♩ = 85,600019 ♩ = 85,200073

♩ = 88,000023 ♩ = 87,600015 ♩ = 86,000069 ♩ = 85,600019 ♩ = 85,200073

♩ = 88,000023 ♩ = 87,600015 ♩ = 86,000069 ♩ = 85,600019 ♩ = 85,200073

♩ = 88,000023 ♩ = 87,600015 ♩ = 86,000069 ♩ = 85,600019 ♩ = 85,200073

♩ = 88,000023 ♩ = 87,600015 ♩ = 86,000069 ♩ = 85,600019 ♩ = 85,200073

♩ = 88,000023 ♩ = 87,600015 ♩ = 86,000069 ♩ = 85,600019 ♩ = 85,200073

52

White Christmas

White Christmas

White Christmas

White Christmas

White Christmas

White Christmas

White Christmas

White Christmas

White Christmas

White Christmas

White Christmas

White Christmas

White Christmas

White Christmas

White Christmas

White Christmas

58

White Christmas

White Christmas

White Christmas

White Christmas

White Christmas

White Christmas

White Christmas

White Christmas

61

White Christmas

White Christmas

White Christmas

White Christmas

White Christmas

White Christmas

White Christmas

64

White Christmas

White Christmas

White Christmas

White Christmas

White Christmas

White Christmas

White Christmas

67

White Christmas

White Christmas

White Christmas

White Christmas

White Christmas

White Christmas

White Christmas

White Christmas

White Christmas

70

White Christmas

White Christmas

White Christmas

White Christmas

White Christmas

White Christmas

White Christmas

White Christmas

72

White Christmas

75

White Christmas

$\text{♩} = 88,000023 \quad \text{♩} = 83,000023 \quad \text{♩} = 83,000049$

78 ♩ = 81,000084 ♩ = 81,000084 ♩ = 80,000000

White Christmas

White Christmas

White Christmas

White Christmas

White Christmas

White Christmas

White Christmas

White Christmas

White Christmas

White Christmas

White Christmas

♩ = 81,000084 ♩ = 81,000084 ♩ = 80,000000

White Christmas

White Christmas

White Christmas

White Christmas

White Christmas

White Christmas

White Christmas

White Christmas

White Christmas

White Christmas

White Christmas

84

White Christmas

White Christmas

White Christmas

White Christmas

White Christmas

White Christmas

White Christmas

White Christmas

White Christmas

87

White Christmas

White Christmas

White Christmas

White Christmas

White Christmas

Traditional Publ 1853 - Nol Blanc

♩ = 90,000092 ♩ = 88,0000046 ♩ = 83,000069 ♩ = 90,000092

3

5

6

13

16

19

28

32

35

37

42

♩ = 87,000092 ♩ = 85,000046 ♩ = 90,000092

White Christmas

52

57

76

♩ = 82,000000 ♩ = 81,000084 ♩ = 80,000000
 6

85

White Christmas

Traditional Publ 1853 - Nol Blanc

♩ = 90,000092 ♩ = 88,000023 ♩ = 85,000053 ♩ = 83,000046

8 ♩ = 90,000092 22

32 ♩ = 88,000023 ♩ = 85,000053 ♩ = 83,000046

44 ♩ = 88,000023 ♩ = 85,000053 ♩ = 83,000046

49 ♩ = 90,000092 ♩ = 88,000023 ♩ = 85,000053 ♩ = 83,000046

82

White Christmas

Traditional Publ 1853 - Nol Blanc

Tempo and Performance Instructions:

Structural and Performance Details:

- Measures 63-72:** Features a series of chords with stems up.
- Measures 73-80:** Features a series of chords with stems up.

V.S.

72

77

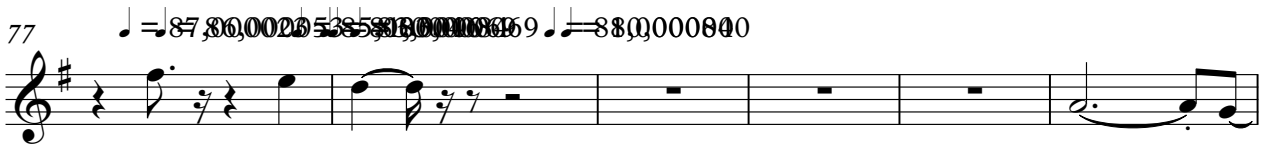

83

86

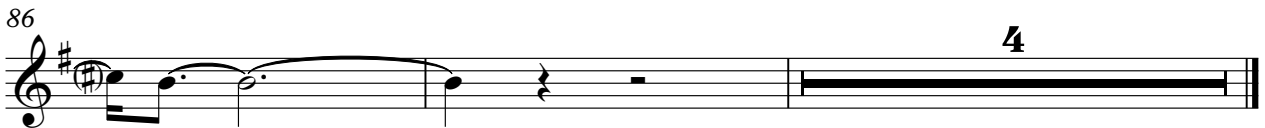

4

White Christmas

Traditional Publ 1853 - Nol Blanc

♩ = 90,000092

5 ♩ = 88,000073,000026,000053 ♩ = 85,000046 ♩ = 83,000069

8 ♩ = 90,000092

11

15

18

V.S.

21

24

27

31

34

37

White Christmas

40

♩ = 88,000023 ♩ = 87,000023 ♩ = 85,000046 ♩ = 85,000057 ♩ = 83,000092

43

47

♩ = 88,000023 ♩ = 87,000023 ♩ = 85,000046 ♩ = 85,000057 ♩ = 83,000092

50

♩ = 81,000034 ♩ = 81,000034 ♩ = 77,000076 ♩ = 90,000092

53

56

V.S.

59

62

65

68

71

74

♩ = 88,000C

White Christmas

♩ = 87,000000 ♩ = 81,000084 ♩ = 80,000000

White Christmas

Traditional Publ 1853 - Nol Blanc

♩ = 90,00092 ♩ = 88,000092 ♩ = 82,000069

4 2 2

13

17 22 5

48

55

60

65 7

77 ♩ = 88,000092 ♩ = 81,000084

81 3

83 7

White Christmas

Traditional Publ 1853 - Nol Blanc

♩ = 90,000092 ♩ = 88,000023 ♩ = 90,000092

4 2 2

13

19

25

31

36

♩ = 88,000023

41

♩ = 88,000023 ♩ = 90,000092 ♩ = 88,000023 ♩ = 90,000092

5

52

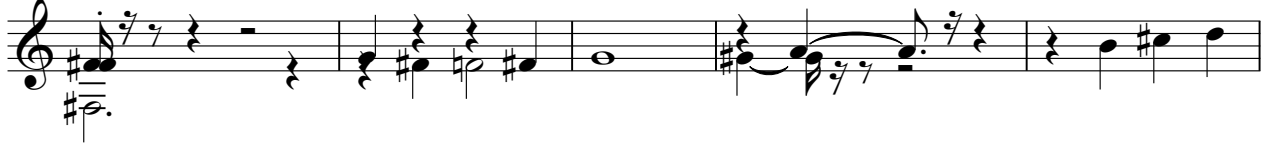

57

63

69

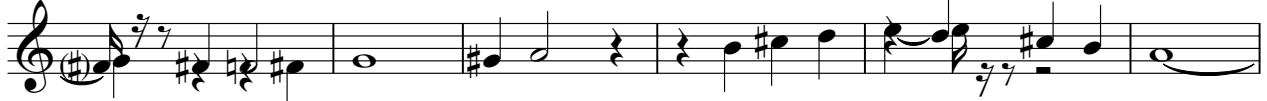

75

♩ = 88,000 2♩ = 176,000 4♩ = 352,000 8♩ = 704,000 16♩ = 1408,000

80

83

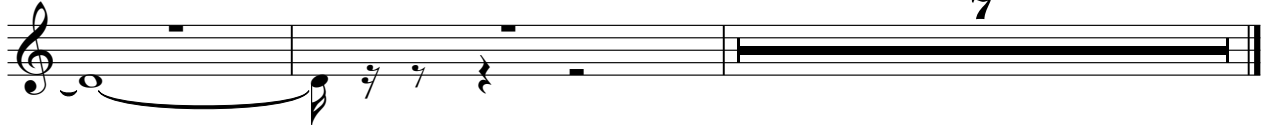

7

White Christmas

Traditional Publ 1853 - Nol Blanc

52

56

60

64

68

72

76

♩ = 88,000 ♩ = 81,000

White Christmas

Traditional Publ 1853 - Nol Blanc

White Christmas
