

Traditional Publ 1853 - Savez Vous Planter Des Choux

♩ = 84,000084

Clarinette 1
Clarinette 2
Basson 1
Basson 2
Cor 1
Cor 2
Mélodie
Basse
♩ = 84,000084
Clavier

7

Basson 1
Basson 2
Mélodie
Basse
Clavier

12

Clarinette 1

Clarinette 2

Basson 1

Basson 2

Mélodie

Basse

Clavier

16

Clarinette 1

Clarinette 2

Cor 1

Cor 2

Mélodie

Basse

Clavier

21 3

Basson 1

Basson 2

Cor 1

Cor 2

Méloдие

Basse

Clavier

26

Clarinette 1

Clarinette 2

Basson 1

Basson 2

Cor 2

Méloдие

Basse

Clavier

31

Clarinette 1

Clarinette 2

Basson 2

Cor 1

Cor 2

Mélo die

Basse

Clavier

35

Clarinette 1

Clarinette 2

Basson 2

Cor 1

Mélo die

Basse

39

$\text{♩} = 78,000076 = 65,000069$

Clarinette 1

Clarinette 2

Basson 2

Cor 1

Mélo die

Basse

46 5
Clarinetto 1  75690000923

Traditional Publ 1853 - Savez Vous Planter Des Choux

Clarinette 1

$\text{♩} = 84,000084$

11

15

18 **10**

30

33

36

39

41 $\text{♩} = 78,000076$ $\text{♩} = 65,000069$ $\text{♩} = 75,000069$ **16**

Basson 1

Traditional Publ 1853 - Savez Vous Planter Des Choux

♩ = 84,000084

6

11

11

26

29

12 ♩ = 78,000076 ♩ = 65,000069 ♩ = 75,000069

17

Basson 2

Traditional Publ 1853 - Savez Vous Planter Des Choux

$\text{♩} = 84,000084$
6

Traditional Publ 1853 - Savez Vous Planter Des Choux

Cor 1

♩ = 84,000084

18

22

10

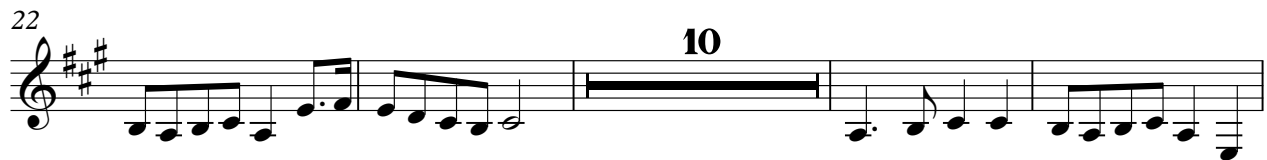

36

40

♩ = 78,000076

16

♩ = 75,000069

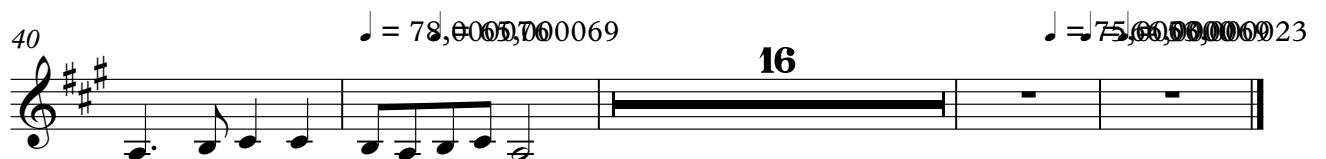

Cor 2

Traditional Publ 1853 - Savez Vous Planter Des Choux

♩ = 84,000084

18

22

27

32

7

41

♩ = 78,000076 ♩ = 65,000069 ♩ = 75,000076 ♩ = 53,000023

17

♩ = 84,000084

2

6

10

14

18

22

26

30

34

38

V.S.

Traditional Publ 1853 - Savez Vous Planter Des Choux

Basse

♩ = 84,000084

7

14

20

27

33

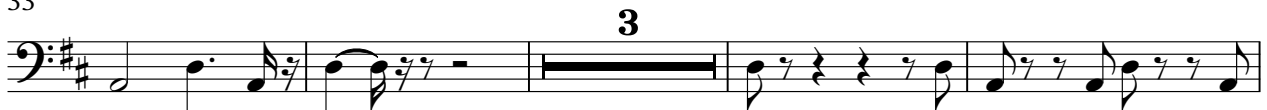

40

♩ = 78,000078

♩ = 75,000075

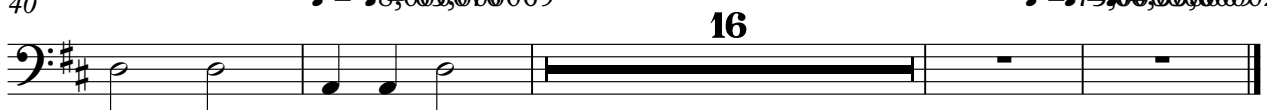

Traditional Publ 1853 - Savez Vous Planter Des Choux

Clavier

♩ = 84,000084

5

9

13

17

21

25

29

V.S.

2

Clavier

33

78,0065,000069

75,0050,006023

7

17

