

Traffic - Feelin` Alright

♩ = 92,000549

ALTO SAX

MELODY

DRUMS

NYLON GTR

FRETLESS

E.PIANO 2

A.PIANO 2

♩ = 92,000549

4

MELODY

DRUMS

NYLON GTR

FRETLESS

A.PIANO 2

5

MELODY

DRUMS

NYLON GTR

FRETLESS

A.PIANO 2

6

MELODY

DRUMS

NYLON GTR

FRETLESS

A.PIANO 2

7

MELODY

DRUMS

NYLON GTR

FRETLESS

A.PIANO 2

MELODY

DRUMS

NYLON GTR

FRETLESS

A.PIANO 2

10

MELODY

DRUMS

NYLON GTR

FRETLESS

A.PIANO 2

11

MELODY

DRUMS

NYLON GTR

FRETLESS

A.PIANO 2

12

MELODY

DRUMS

NYLON GTR

FRETLESS

A.PIANO 2

13

MELODY

DRUMS

NYLON GTR

FRETLESS

A.PIANO 2

14

MELODY

DRUMS

NYLON GTR

FRETLESS

E.PIANO 2

A.PIANO 2

15

MELODY

DRUMS

NYLON GTR

FRETLESS

E.PIANO 2

A.PIANO 2

16

MELODY

DRUMS

NYLON GTR

FRETLESS

E.PIANO 2

A.PIANO 2

17

MELODY

DRUMS

NYLON GTR

FRETLESS

E.PIANO 2

A.PIANO 2

18

MELODY

DRUMS

NYLON GTR

FRETLESS

E.PIANO 2

A.PIANO 2

19

MELODY

DRUMS

NYLON GTR

FRETLESS

E.PIANO 2

A.PIANO 2

20

MELODY

DRUMS

NYLON GTR

FRETLESS

E.PIANO 2

A.PIANO 2

21

MELODY

DRUMS

NYLON GTR

FRETLESS

E.PIANO 2

A.PIANO 2

22

MELODY

DRUMS

NYLON GTR

FRETLESS

A.PIANO 2

23

MELODY

DRUMS

NYLON GTR

FRETLESS

A.PIANO 2

24

MELODY

DRUMS

NYLON GTR

FRETLESS

A.PIANO 2

25

MELODY

DRUMS

NYLON GTR

FRETLESS

A.PIANO 2

26

MELODY

DRUMS

NYLON GTR

FRETLESS

A.PIANO 2

27

MELODY

DRUMS

NYLON GTR

FRETLESS

A.PIANO 2

28

MELODY

DRUMS

NYLON GTR

FRETLESS

A.PIANO 2

29

MELODY

DRUMS

NYLON GTR

FRETLESS

A.PIANO 2

30

MELODY

DRUMS

NYLON GTR

FRETLESS

A.PIANO 2

31

MELODY

DRUMS

NYLON GTR

FRETLESS

A.PIANO 2

32

MELODY

DRUMS

NYLON GTR

FRETLESS

A.PIANO 2

33

MELODY

DRUMS

NYLON GTR

FRETLESS

A.PIANO 2

34

MELODY

DRUMS

NYLON GTR

FRETLESS

E.PIANO 2

A.PIANO 2

35

MELODY

DRUMS

NYLON GTR

FRETLESS

E.PIANO 2

A.PIANO 2

36

MELODY

DRUMS

NYLON GTR

FRETLESS

E.PIANO 2

A.PIANO 2

37

MELODY

DRUMS

NYLON GTR

FRETLESS

E.PIANO 2

A.PIANO 2

38

MELODY

DRUMS

NYLON GTR

FRETLESS

E.PIANO 2

A.PIANO 2

39

MELODY

DRUMS

NYLON GTR

FRETLESS

E.PIANO 2

A.PIANO 2

40

MELODY

DRUMS

NYLON GTR

FRETLESS

E.PIANO 2

A.PIANO 2

41

MELODY

DRUMS

NYLON GTR

FRETLESS

E.PIANO 2

A.PIANO 2

42

ALTO SAX

MELODY

DRUMS

NYLON GTR

FRETLESS

A.PIANO 2

43

ALTO SAX

MELODY

DRUMS

NYLON GTR

FRETLESS

A.PIANO 2

44

ALTO SAX

DRUMS

NYLON GTR

FRETLESS

A.PIANO 2

45

ALTO SAX

DRUMS

NYLON GTR

FRETLESS

A.PIANO 2

46

ALTO SAX

DRUMS

NYLON GTR

FRETLESS

A.PIANO 2

47

ALTO SAX

DRUMS

NYLON GTR

FRETLESS

A.PIANO 2

48

ALTO SAX

DRUMS

NYLON GTR

FRETLESS

A.PIANO 2

49

ALTO SAX

DRUMS

NYLON GTR

FRETLESS

A.PIANO 2

50

ALTO SAX

DRUMS

NYLON GTR

FRETLESS

A.PIANO 2

51

ALTO SAX

DRUMS

NYLON GTR

FRETLESS

A.PIANO 2

52

ALTO SAX

MELODY

DRUMS

NYLON GTR

FRETLESS

A.PIANO 2

53

ALTO SAX

DRUMS

NYLON GTR

FRETLESS

A.PIANO 2

55

ALTO SAX

DRUMS

NYLON GTR

FRETLESS

A.PIANO 2

56

ALTO SAX

DRUMS

NYLON GTR

FRETLESS

A.PIANO 2

57

MELODY

DRUMS

NYLON GTR

FRETLESS

A.PIANO 2

58

MELODY

DRUMS

NYLON GTR

FRETLESS

A.PIANO 2

59

MELODY

DRUMS

NYLON GTR

FRETLESS

A.PIANO 2

60

MELODY

DRUMS

NYLON GTR

FRETLESS

A.PIANO 2

61

MELODY

DRUMS

NYLON GTR

FRETLESS

A.PIANO 2

62

MELODY

DRUMS

NYLON GTR

FRETLESS

A.PIANO 2

63

MELODY

DRUMS

NYLON GTR

FRETLESS

A.PIANO 2

64

MELODY

DRUMS

NYLON GTR

FRETLESS

A.PIANO 2

65

MELODY

DRUMS

NYLON GTR

FRETLESS

A.PIANO 2

66

MELODY

DRUMS

NYLON GTR

FRETLESS

A.PIANO 2

67

MELODY

DRUMS

NYLON GTR

FRETLESS

A.PIANO 2

68

MELODY

DRUMS

NYLON GTR

FRETLESS

E.PIANO 2

A.PIANO 2

69

ALTO SAX

MELODY

DRUMS

NYLON GTR

FRETLESS

E.PIANO 2

A.PIANO 2

Detailed description of the musical score: The score is for page 34, measures 69-72. It features seven staves. The Alto Sax staff (top) has a melodic line starting in measure 69 with notes G4, A4, B4, C5, B4, A4, G4. The Melody staff has notes G4, A4, B4, C5, B4, A4, G4 in measure 69. The Drums staff has a consistent rhythmic pattern of eighth notes. The Nylon Guitar staff has a complex chordal texture with many notes. The Fretless Bass staff has a melodic line starting in measure 69 with notes G2, A2, B2, C3, B2, A2, G2. The E. Piano 2 staff has notes G4, A4, B4, C5, B4, A4, G4 in measure 69. The A. Piano 2 staff has a complex chordal texture with many notes.

70

ALTO SAX

MELODY

DRUMS

NYLON GTR

FRETLESS

E.PIANO 2

A.PIANO 2

71

ALTO SAX

MELODY

DRUMS

NYLON GTR

FRETLESS

E.PIANO 2

A.PIANO 2

72

ALTO SAX

MELODY

DRUMS

NYLON GTR

FRETLESS

E.PIANO 2

A.PIANO 2

6

73

ALTO SAX

MELODY

DRUMS

NYLON GTR

FRETLESS

E.PIANO 2

A.PIANO 2

74

ALTO SAX

MELODY

DRUMS

NYLON GTR

FRETLESS

E.PIANO 2

A.PIANO 2

Detailed description of the musical score: The score is for page 39, starting at measure 74. It features seven staves. The Alto Sax staff has a treble clef and contains a melodic line with a few notes and rests. The Melody staff has a treble clef and contains a line with a few notes. The Drums staff has a drum set icon and contains a rhythmic pattern with snare and bass drum hits. The Nylon Guitar staff has a treble clef and contains a complex chordal texture. The Fretless staff has a bass clef and contains a melodic line. The E. Piano 2 staff has a treble clef and contains a few chords. The A. Piano 2 staff has a treble clef and contains a complex chordal texture.

75

ALTO SAX

MELODY

DRUMS

NYLON GTR

FRETLESS

E.PIANO 2

A.PIANO 2

76

ALTO SAX

DRUMS

NYLON GTR

FRETLESS

E.PIANO 2

A.PIANO 2

77

ALTO SAX

DRUMS

NYLON GTR

FRETLESS

E.PIANO 2

A.PIANO 2

78

ALTO SAX

DRUMS

NYLON GTR

FRETLESS

E.PIANO 2

A.PIANO 2

79

ALTO SAX

DRUMS

NYLON GTR

FRETLESS

E.PIANO 2

A.PIANO 2

80

ALTO SAX

DRUMS

NYLON GTR

FRETLESS

E.PIANO 2

A.PIANO 2

81

ALTO SAX

DRUMS

NYLON GTR

FRETLESS

E.PIANO 2

A.PIANO 2

82

ALTO SAX

DRUMS

NYLON GTR

FRETLESS

E.PIANO 2

A.PIANO 2

83

ALTO SAX

DRUMS

NYLON GTR

FRETLESS

E.PIANO 2

A.PIANO 2

84

ALTO SAX

DRUMS

NYLON GTR

FRETLESS

A.PIANO 2

85

DRUMS

NYLON GTR

FRETLESS

A.PIANO 2

86

DRUMS

NYLON GTR

FRETLESS

A.PIANO 2

87

DRUMS

NYLON GTR

FRETLESS

A.PIANO 2

88

DRUMS

NYLON GTR

FRETLESS

A.PIANO 2

89

DRUMS

NYLON GTR

FRETLESS

A.PIANO 2

90

DRUMS

NYLON GTR

FRETLESS

A.PIANO 2

91

DRUMS

NYLON GTR

FRETLESS

A.PIANO 2

92

DRUMS

NYLON GTR

FRETLESS

A.PIANO 2

93

DRUMS

NYLON GTR

FRETLESS

A.PIANO 2

94

DRUMS

NYLON GTR

FRETLESS

A.PIANO 2

95

DRUMS

NYLON GTR

FRETLESS

A.PIANO 2

96

DRUMS

NYLON GTR

FRETLESS

A.PIANO 2

97

DRUMS

NYLON GTR

FRETLESS

A.PIANO 2

98

DRUMS

NYLON GTR

FRETLESS

A.PIANO 2

99

DRUMS

NYLON GTR

FRETLESS

A.PIANO 2

100

DRUMS

NYLON GTR

FRETLESS

A.PIANO 2

101

DRUMS

NYLON GTR

FRETLESS

A.PIANO 2

102

DRUMS

NYLON GTR

FRETLESS

A.PIANO 2

103

DRUMS

NYLON GTR

FRETLESS

A.PIANO 2

104

DRUMS

NYLON GTR

FRETLESS

A.PIANO 2

105

DRUMS

NYLON GTR

FRETLESS

A.PIANO 2

106

DRUMS

NYLON GTR

FRETLESS

A.PIANO 2

107

DRUMS

NYLON GTR

FRETLESS

A.PIANO 2

108

DRUMS

NYLON GTR

FRETLESS

A.PIANO 2

109 

DRUMS

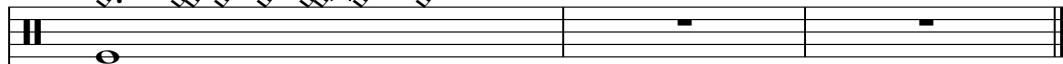

NYLON GTR

FRETLESS

A.PIANO 2

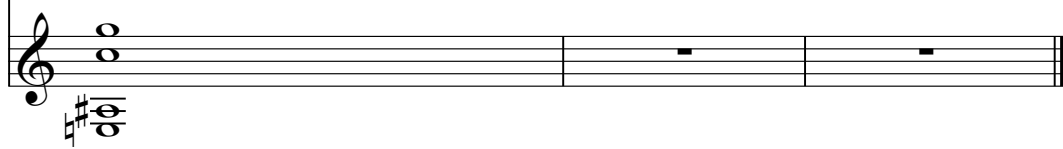

Traffic - Feelin` Alright

ALTO SAX

♩ = 92,000549

40

44

47

50

53

56

12

70

74

77

81

V.S.

2

ALTO SAX

83

27

Traffic - Feelin` Alright

MELODY

♩ = 92,000549

6

10

14

18

22

26

30

34

38

V.S.

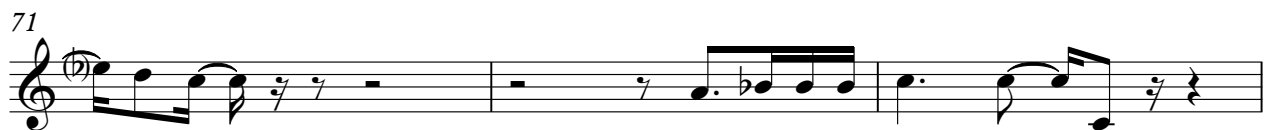
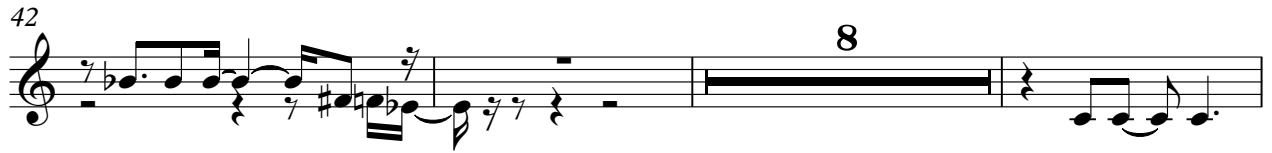

DRUMS

Traffic - Feelin` Alright

♩ = 92,000549

V.S.

34

36

38

40

42

45

48

51

54

57

DRUMS

59

61

6

63

65

67

6

6

69

71

6

73

75

77

V.S.

79

6

81

83

85

87

89

91

3 3 3 3

93

95

97

DRUMS

99

101

103

105

107

109

NYLON GTR

Traffic - Feelin` Alright

♩ = 92,000549

4

6

8

9

11

13

15

17

19

V.S.

41

43

45

47

49

51

54

57

59

61

V.S.

63

65

67

69

71

73

75

77

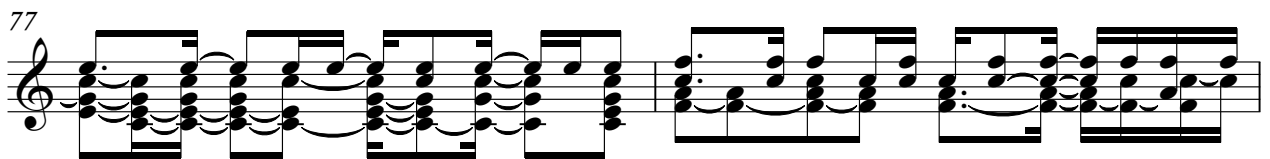

79

81

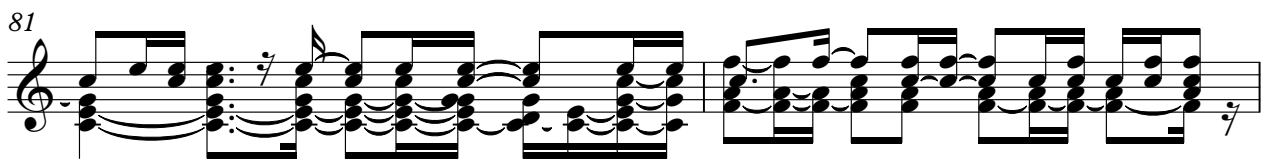

83

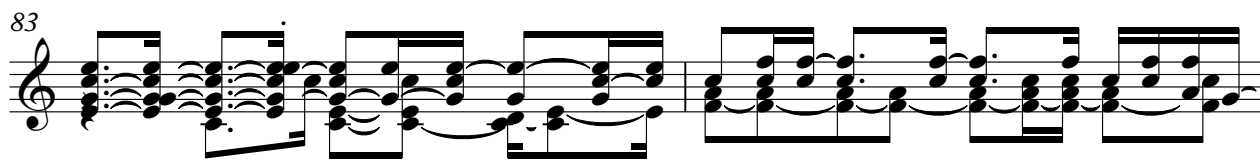

85

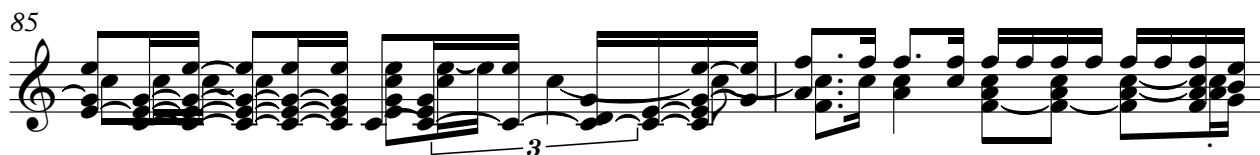

87

89

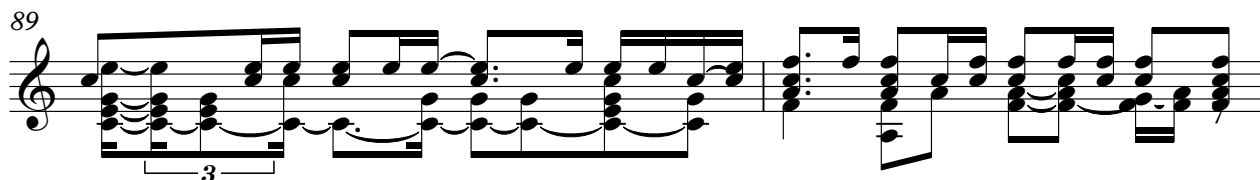

91

93

95

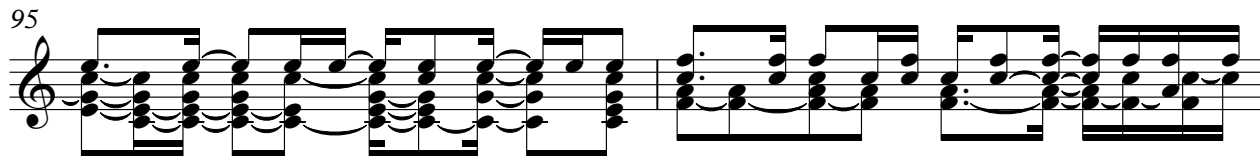

97

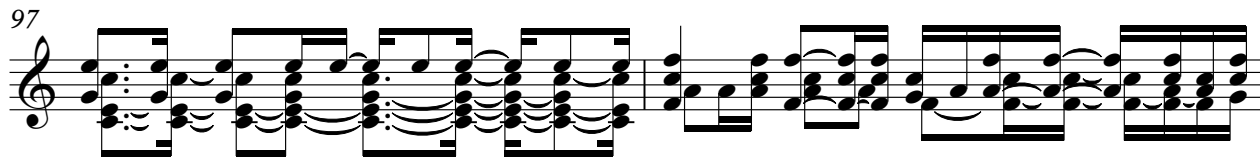

99

101

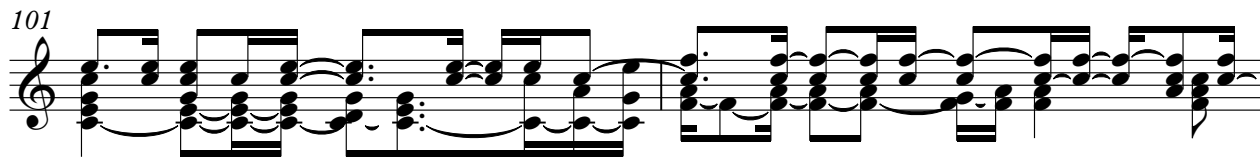

V.S.

6

NYLON GTR

103

105

107

108

FRETLESS

Traffic - Feelin` Alright

♩ = 92,000549

7

12

17

21

25

29

32

35

38

V.S.

41

44

47

50

53

58

62

65

68

71

74

77

80

83

86

89

92

95

98

101

V.S.

4

FRETLESS

104

107

E.PIANO 2

Traffic - Feelin` Alright

♩ = 92,000549

12

17

22

37

42

71

76

80

83

28

Traffic - Feelin` Alright

A.PIANO 2

♩ = 92,000549

5

8

11

14

16

18

20

23

26

V.S.

V.S.

6

101

A. PIANO

102

103

104

105

106

107

108

2