

Traffic - Forty Thousand Headman

♩ = 88,001053

5

7

FLUTE

DRUMS

STEEL GTR

FRETLESS

8

FLUTE

DRUMS

STEEL GTR

FRETLESS

MELODY

9

FLUTE

FLUTE

DRUMS

STEEL GTR

FRETLESS

ORGAN 2

MELODY

10

FLUTE

DRUMS

STEEL GTR

FRETLESS

ORGAN 2

MELODY

11

FLUTE

DRUMS

STEEL GTR

FRETLESS

ORGAN 2

MELODY

12

FLUTE

DRUMS

STEEL GTR

FRETLESS

ORGAN 2

MELODY

13

FLUTE

DRUMS

STEEL GTR

FRETLESS

ORGAN 2

MELODY

14

FLUTE

DRUMS

STEEL GTR

FRETLESS

ORGAN 2

MELODY

15

FLUTE

DRUMS

STEEL GTR

FRETLESS

ORGAN 2

MELODY

17

FLUTE

DRUMS

STEEL GTR

FRETLESS

ORGAN 2

MELODY

18

FLUTE

DRUMS

STEEL GTR

FRETLESS

ORGAN 2

19

FLUTE

DRUMS

STEEL GTR

FRETLESS

ORGAN 2

MELODY

20

FLUTE

DRUMS

STEEL GTR

FRETLESS

ORGAN 2

MELODY

21

FLUTE

DRUMS

STEEL GTR

FRETLESS

ORGAN 2

MELODY

22

FLUTE

DRUMS

STEEL GTR

FRETLESS

ORGAN 2

MELODY

23

FLUTE

DRUMS

STEEL GTR

FRETLESS

ORGAN 2

MELODY

24

FLUTE

DRUMS

STEEL GTR

FRETLESS

ORGAN 2

MELODY

25

FLUTE

DRUMS

STEEL GTR

FRETLESS

ORGAN 2

MELODY

28

FLUTE

DRUMS

STEEL GTR

FRETLESS

ORGAN 2

MELODY

29

FLUTE

DRUMS

STEEL GTR

FRETLESS

ORGAN 2

MELODY

30

FLUTE

DRUMS

STEEL GTR

FRETLESS

ORGAN 2

MELODY

31

FLUTE

DRUMS

STEEL GTR

FRETLESS

ORGAN 2

MELODY

32

FLUTE

DRUMS

STEEL GTR

FRETLESS

ORGAN 2

MELODY

33

FLUTE

DRUMS

STEEL GTR

FRETLESS

ORGAN 2

MELODY

34

FLUTE

FLUTE

DRUMS

STEEL GTR

FRETLESS

ORGAN 2

MELODY

35

FLUTE

DRUMS

STEEL GTR

FRETLESS

ORGAN 2

MELODY

Detailed description of the musical score: The score is divided into two systems, measures 34 and 35. Each system contains six staves: Flute (top), Drums, Steel Guitar, Fretless Bass, Organ 2, and Melody (bottom). In measure 34, the Flute part has a melodic line with a triplet of eighth notes. The Drums part features a complex rhythmic pattern with many 'x' marks above the notes, indicating specific drum hits. The Steel Guitar part has a melodic line with a triplet of eighth notes. The Fretless Bass part has a simple melodic line. The Organ 2 part has a melodic line with a triplet of eighth notes. The Melody part has a simple melodic line. In measure 35, the Flute part has a melodic line with a triplet of eighth notes. The Drums part features a complex rhythmic pattern with many 'x' marks above the notes, indicating specific drum hits. The Steel Guitar part has a melodic line with a triplet of eighth notes. The Fretless Bass part has a simple melodic line. The Organ 2 part has a melodic line with a triplet of eighth notes. The Melody part has a simple melodic line. A double bar line is present between the two systems.

36

FLUTE

DRUMS

STEEL GTR

FRETLESS

ORGAN 2

37

FLUTE

DRUMS

STEEL GTR

FRETLESS

ORGAN 2

MELODY

38

FLUTE

DRUMS

STEEL GTR

FRETLESS

ORGAN 2

MELODY

39

FLUTE

DRUMS

STEEL GTR

FRETLESS

ORGAN 2

MELODY

40

FLUTE

DRUMS

STEEL GTR

FRETLESS

ORGAN 2

MELODY

41

FLUTE

DRUMS

STEEL GTR

FRETLESS

ORGAN 2

MELODY

42

FLUTE

DRUMS

STEEL GTR

FRETLESS

ORGAN 2

MELODY

43

FLUTE

DRUMS

STEEL GTR

FRETLESS

ORGAN 2

MELODY

44

FLUTE

DRUMS

STEEL GTR

FRETLESS

ORGAN 2

MELODY

45

FLUTE

FLUTE

DRUMS

STEEL GTR

FRETLESS

ORGAN 2

MELODY

46

FLUTE

FLUTE

DRUMS

STEEL GTR

FRETLESS

ORGAN 2

MELODY

47

FLUTE

FLUTE

DRUMS

STEEL GTR

FRETLESS

ORGAN 2

MELODY

48

FLUTE

FLUTE

DRUMS

STEEL GTR

FRETLESS

ORGAN 2

MELODY

49

FLUTE

FLUTE

DRUMS

STEEL GTR

FRETLESS

ORGAN 2

MELODY

50

FLUTE

FLUTE

DRUMS

STEEL GTR

FRETLESS

ORGAN 2

MELODY

51

FLUTE

FLUTE

DRUMS

STEEL GTR

FRETLESS

ORGAN 2

MELODY

52

FLUTE

FLUTE

DRUMS

STEEL GTR

FRETLESS

ORGAN 2

MELODY

53

FLUTE

DRUMS

STEEL GTR

FRETLESS

ORGAN 2

MELODY

54

FLUTE

DRUMS

STEEL GTR

FRETLESS

ORGAN 2

MELODY

55

FLUTE

FLUTE

DRUMS

STEEL GTR

FRETLESS

ORGAN 2

MELODY

56

FLUTE

FLUTE

DRUMS

STEEL GTR

FRETLESS

ORGAN 2

MELODY

57

FLUTE

FLUTE

DRUMS

STEEL GTR

FRETLESS

ORGAN 2

MELODY

58

FLUTE

FLUTE

DRUMS

STEEL GTR

FRETLESS

ORGAN 2

59

FLUTE

FLUTE

DRUMS

STEEL GTR

FRETLESS

ORGAN 2

MELODY

60

FLUTE

FLUTE

DRUMS

STEEL GTR

FRETLESS

ORGAN 2

MELODY

61

FLUTE

FLUTE

DRUMS

STEEL GTR

FRETLESS

ORGAN 2

MELODY

62

FLUTE

FLUTE

DRUMS

STEEL GTR

FRETLESS

ORGAN 2

MELODY

63

FLUTE

FLUTE

DRUMS

STEEL GTR

FRETLESS

ORGAN 2

MELODY

64

FLUTE

FLUTE

DRUMS

STEEL GTR

FRETLESS

ORGAN 2

MELODY

65

FLUTE

FLUTE

DRUMS

STEEL GTR

FRETLESS

ORGAN 2

MELODY

66

FLUTE

FLUTE

DRUMS

STEEL GTR

FRETLESS

ORGAN 2

MELODY

67

FLUTE

FLUTE

DRUMS

STEEL GTR

FRETLESS

ORGAN 2

MELODY

68

FLUTE

FLUTE

DRUMS

STEEL GTR

FRETLESS

ORGAN 2

MELODY

69

FLUTE

FLUTE

DRUMS

STEEL GTR

FRETLESS

ORGAN 2

70

FLUTE

FLUTE

DRUMS

STEEL GTR

FRETLESS

ORGAN 2

71

FLUTE

FLUTE

DRUMS

STEEL GTR

FRETLESS

ORGAN 2

72

FLUTE

FLUTE

DRUMS

STEEL GTR

FRETLESS

ORGAN 2

73

FLUTE

FLUTE

DRUMS

STEEL GTR

FRETLESS

ORGAN 2

74

FLUTE

FLUTE

DRUMS

STEEL GTR

FRETLESS

ORGAN 2

FLUTE

Traffic - Forty Thousand Headman

♩ = 88,001053

2

7

17

23

26

28

31

33

6

3

3

6

6

10

45

48

51

56

60

63

67

70

72

FLUTE

50

52

55

59

63

67

70

72

Traffic - Forty Thousand Headman

DRUMS

♩ = 88,001053

5

8

9

10

12

14

16

18

20

22

V.S.

24

26

28

29

30

31

32

33

34

35

DRUMS

37

38

40

42

44

46

48

49

50

51

52

V.S.

DRUMS

DRUMS

63

64

65

66

67

68

69

70

71

72

V.S.

6

DRUMS

73

STEEL GTR

Traffic - Forty Thousand Headman

♩ = 88,001053

5

8

10

13

15

18

20

22

25

V.S.

28

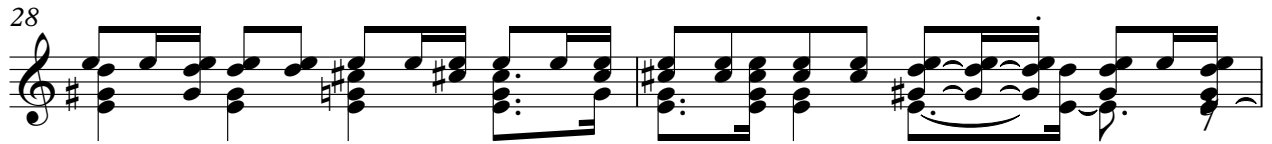

30

32

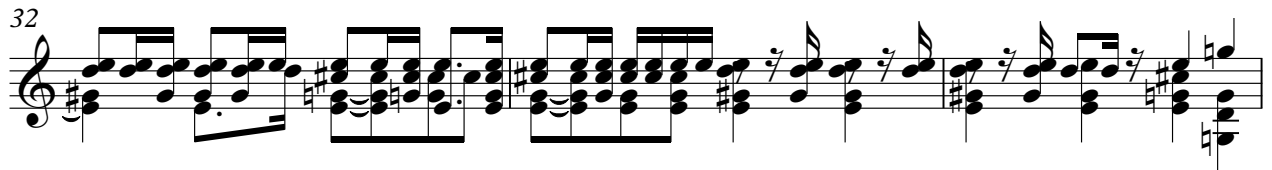

35

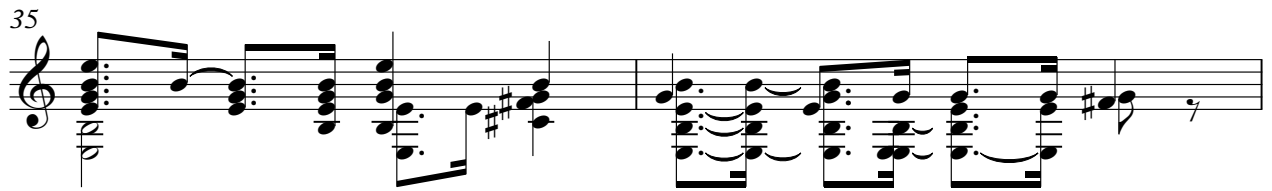

37

40

43

45

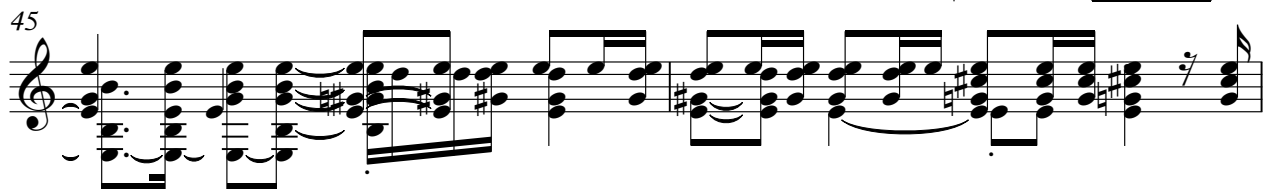

47

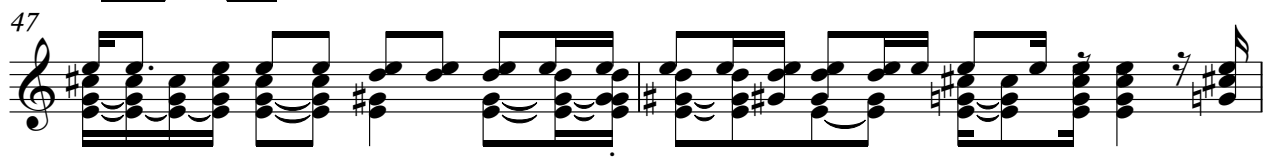

49

51

54

56

58

60

62

64

66

68

70

V.S.

STEEL GTR

72

ORGAN 2

Traffic - Forty Thousand Headman

♩ = 88,001053

8

11

14

17

20

23

26

29

V.S.

32

36

39

42

45

48

51

55

58

61

64

67

70

73

2

Traffic - Forty Thousand Headman

MELODY

♩ = 88,001053

7

11

14

18

22

25

28

31

33

37

40

43

46

49

52

56

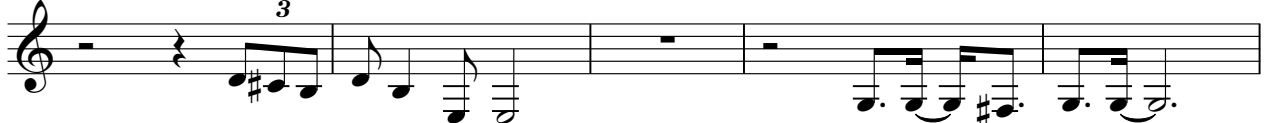

61

65

