

Traffic - Hole In My Shoe

♩ = 102,000916

♩ = 102,000916

7

FLUTE

DRUMS

MELO TOM 1

KALIMBA

SITAR

FRETLESS

MELODY

ORGAN 2

A.PIANO 2

10

FLUTE

DRUMS

SITAR

FRETLESS

MELODY

ORGAN 2

A.PIANO 2

15

FLUTE

FR.HORN

DRUMS

MELO TOM 1

FRETLESS

MELODY

ORGAN 2

SYN STR 1

19

FLUTE

DRUMS

KALIMBA

SITAR

FRETLESS

ORGAN 2

A.PIANO 2

22

FLUTE

DRUMS

MELO TOM 1

KALIMBA

SITAR

FRETLESS

MELODY

ORGAN 2

SYN STR 1

A.PIANO 2

26

FLUTE

DRUMS

MELO TOM 1

OVERDRIVE

FRETLESS

MELODY

ORGAN 2

SYN STR 1

31

FLUTE

FR.HORN

DRUMS

MELO TOM 1

MELODY

ORGAN 2

SYN STR 1

SYN STR 1

34

DRUMS

MELO TOM 1

SYN STR 1

STRINGS

A.PIANO 2

37

DRUMS

SYN STR 1

STRINGS

A.PIANO 2

40

DRUMS

SYN STR 1

STRINGS

A.PIANO 2

43

FLUTE
DRUMS
MELO TOM 1
FRETLESS
MELODY
ORGAN 2
SYN STR 1
STRINGS
A.PIANO 2

47

FLUTE
DRUMS
FRETLESS
MELODY
ORGAN 2
SYN STR 1

52

56

59

62

65

68

FLUTE

DRUMS

KALIMBA

SITAR

FRETLESS

MELODY

SYN STR 1

A.PIANO 2

71

FLUTE

DRUMS

KALIMBA

SITAR

FRETLESS

MELODY

SYN STR 1

A.PIANO 2

74

FLUTE

DRUMS

KALIMBA

SITAR

FRETLESS

A.PIANO 2

FLUTE

Traffic - Hole In My Shoe

♩ = 102,000916

4

10

15

19

24

29

14

47

51

56

61

64

67

70

73

FR.HORN

Traffic - Hole In My Shoe

♩ = 102,000916

4 12 12

31

22 23

DRUMS

Traffic - Hole In My Shoe

♩ = 102,000916

8

14

20

26

32

38

44

49

2

DRUMS

55

61

67

72

MELO TOM 1

Traffic - Hole In My Shoe

♩ = 102,000916

4 3 6

16 5 3

26 5

33

35 7

44 6

52 5 19

KALIMBA

Traffic - Hole In My Shoe

♩ = 102,000916

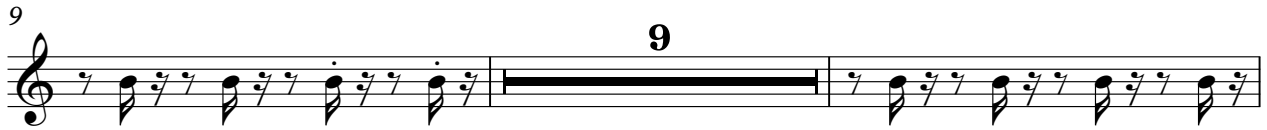

V.S.

2

KALIMBA

72

74

2

OVERDRIVE

Traffic - Hole In My Shoe

♩ = 102,000916

4 22

28

47

SITAR

Traffic - Hole In My Shoe

♩ = 102,000916

6

8 9

19

22 32

56 3 3 3

59 3 3

62

65

68

V.S.

SITAR

71

74

FRETLESS

Traffic - Hole In My Shoe

♩ = 102,000916

4

9

14

20

24

29

15

48

51

MELODY

Traffic - Hole In My Shoe

♩ = 102,000916

4 3

11

15 3

22

26

30 13

46

50

53 2

57

6

62

6

67

6

70

6

6

ORGAN 2

Traffic - Hole In My Shoe

♩ = 102,000916

3

8

11

15

19

21

23

V.S.

SYN STR 1

Traffic - Hole In My Shoe

♩ = 102,000916

4 11

19

11 17

50

2

57

3 3

62

3 3

66

3 3

70

3 5

♩ = 102,000916

4 17

25

6 3 3

37

3 3

41

3

44

32

STRINGS

Traffic - Hole In My Shoe

♩ = 102,000916

4 30

38

42

34

A.PIANO 2

Traffic - Hole In My Shoe

♩ = 102,000916

4

9

8

21

12

36

38

39

40

42

44

3

3

8

55

60

63

67

71

74
