

Traffic - Low Spark Of High Heeled Boys

♩ = 108,001083

ALTO SAX

BARITONSAX

TRUMPET

TUBA

DRUMS

OVERDRIVE

FRETLESS

ORGAN 3

MELODY

BRASS 1

♩ = 108,001083

BRASS 1

A.PIANO 1

ALTO SAX

DRUMS

FRETLESS

A.PIANO 1

7
ALTO SAX
DRUMS
FRETLESS
A.PIANO 1

10
ALTO SAX
DRUMS
FRETLESS
A.PIANO 1

13
ALTO SAX
DRUMS
FRETLESS
A.PIANO 1

16
ALTO SAX
DRUMS
FRETLESS
A.PIANO 1
ORGAN 3
A.PIANO 1

18 $\text{♩} = 106,001450$ $\text{♩} = 104,000557$ 3

DRUMS

FRETLESS

ORGAN 3

A.PIANO 1

20

DRUMS

FRETLESS

ORGAN 3

MELODY

A.PIANO 1

23

DRUMS

FRETLESS

MELODY

A.PIANO 1

26

DRUMS

FRETLESS

ORGAN 3

MELODY

A.PIANO 1

29

ALTO SAX

DRUMS

FRETLESS

ORGAN 3

MELODY

A.PIANO 1

32

ALTO SAX

DRUMS

FRETLESS

MELODY

A.PIANO 1

34

ALTO SAX

DRUMS

FRETLESS

MELODY

A.PIANO 1

37

ALTO SAX

TUBA

DRUMS

FRETLESS

MELODY

BRASS 1

BRASS 1

A.PIANO 1

39

ALTO SAX

TUBA

DRUMS

FRETLESS

MELODY

BRASS 1

BRASS 1

A.PIANO 1

41

ALTO SAX

BARITONSAX

TUBA

DRUMS

OVERDRIVE

FRETLESS

MELODY

BRASS 1

BRASS 1

A.PIANO 1

44

BARITONSAX

TUBA

DRUMS

FRETLESS

BRASS 1

A.PIANO 1

46

BARITONSAX

TUBA

DRUMS

FRETLESS

MELODY

BRASS 1

A.PIANO 1

48

BARITONSAX

TUBA

DRUMS

FRETLESS

MELODY

BRASS 1

A.PIANO 1

50

BARITONSAX

TUBA

DRUMS

FRETLESS

MELODY

BRASS 1

A.PIANO 1

MELODY

BRASS 1

A.PIANO 1

52

BARITONSAX

TUBA

DRUMS

FRETLESS

MELODY

BRASS 1

A.PIANO 1

MELODY

BRASS 1

A.PIANO 1

54

DRUMS

FRETLESS

MELODY

A.PIANO 1

56

DRUMS

FRETLESS

MELODY

A.PIANO 1

58

ALTO SAX

TRUMPET

DRUMS

FRETLESS

MELODY

BRASS 1

A.PIANO 1

60

ALTO SAX

TRUMPET

DRUMS

FRETLESS

MELODY

BRASS 1

BRASS 1

A.PIANO 1

62

ALTO SAX

TRUMPET

DRUMS

OVERDRIVE

FRETLESS

MELODY

BRASS 1

BRASS 1

A.PIANO 1

65

DRUMS

FRETLESS

A.PIANO 1

68

DRUMS

FRETLESS

A.PIANO 1

3

3

71

DRUMS

FRETLESS

A.PIANO 1

73

DRUMS

FRETLESS

A.PIANO 1

76

DRUMS

FRETLESS

A.PIANO 1

79

DRUMS

FRETLESS

MELODY

A.PIANO 1

82

DRUMS

FRETLESS

MELODY

A.PIANO 1

85

ALTO SAX

DRUMS

FRETLESS

ORGAN 3

MELODY

A.PIANO 1

88

ALTO SAX

DRUMS

FRETLESS

MELODY

A.PIANO 1

91

ALTO SAX

DRUMS

FRETLESS

MELODY

A.PIANO 1

MELODY

A.PIANO 1

94

ALTO SAX

DRUMS

FRETLESS

MELODY

A.PIANO 1

MELODY

A.PIANO 1

96

ALTO SAX

TUBA

DRUMS

FRETLESS

MELODY

BRASS 1

BRASS 1

A.PIANO 1

98

ALTO SAX

TUBA

DRUMS

OVERDRIVE

FRETLESS

MELODY

BRASS 1

BRASS 1

A.PIANO 1

==

100

BARITONSAX

TUBA

DRUMS

OVERDRIVE

FRETLESS

BRASS 1

A.PIANO 1

102

BARITONSAX

TUBA

DRUMS

FRETLESS

BRASS 1

A.PIANO 1

104

BARITONSAX

TUBA

DRUMS

FRETLESS

MELODY

BRASS 1

A.PIANO 1

106

BARITONSAX

TUBA

DRUMS

FRETLESS

MELODY

BRASS 1

A.PIANO 1

108

BARITONSAX

TUBA

DRUMS

FRETLESS

MELODY

BRASS 1

A.PIANO 1

110

BARITONSAX

TUBA

DRUMS

FRETLESS

MELODY

BRASS 1

A.PIANO 1

112

DRUMS

FRETLESS

MELODY

A.PIANO 1

114

DRUMS

FRETLESS

MELODY

A.PIANO 1

116

ALTO SAX

TRUMPET

DRUMS

FRETLESS

MELODY

BRASS 1

A.PIANO 1

118

ALTO SAX

TRUMPET

DRUMS

FRETLESS

MELODY

BRASS 1

BRASS 1

A.PIANO 1

120

ALTO SAX

TRUMPET

DRUMS

OVERDRIVE

FRETLESS

MELODY

BRASS 1

BRASS 1

A.PIANO 1

123

ALTO SAX

DRUMS

FRETLESS

A.PIANO 1

126

ALTO SAX

DRUMS

FRETLESS

A.PIANO 1

128

ALTO SAX

DRUMS

FRETLESS

A.PIANO 1

130

ALTO SAX

DRUMS

FRETLESS

A.PIANO 1

132

ALTO SAX

DRUMS

FRETLESS

A.PIANO 1

134

ALTO SAX

DRUMS

FRETLESS

A.PIANO 1

136

ALTO SAX

DRUMS

FRETLESS

A.PIANO 1

3

139

A.PIANO 1

3

Traffic - Low Spark Of High Heeled Boys

♩ = 108,001083

2

3

7

10

14

17

♩ = 106,001450 ♩ = 104,000557

11

2

33

38

17

61

24

89

2

95

17

117

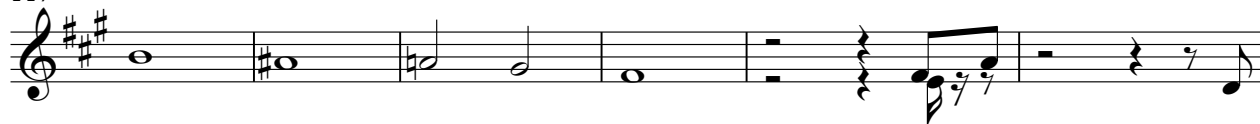

123

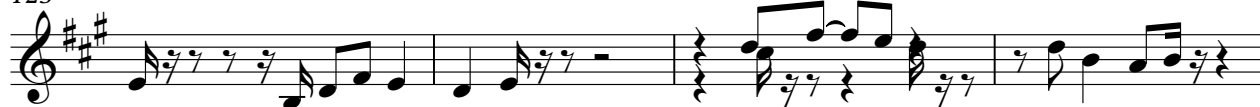

127

130

133

136

BARITONSAX

Traffic - Low Spark Of High Heeled Boys

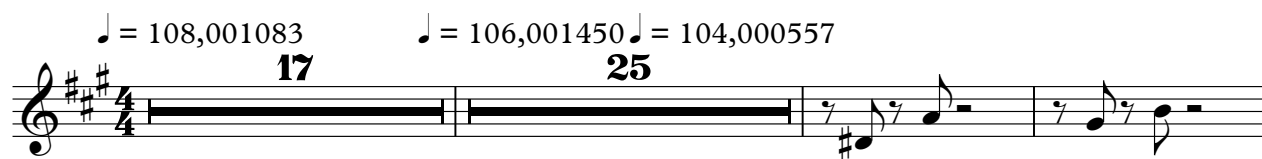

TRUMPET

Traffic - Low Spark Of High Heeled Boys

$\text{♩} = 108,001083$ $\text{♩} = 106,001450$ $\text{♩} = 104,000557$

17 **41**

63 **54** **21**

TUBA

Traffic - Low Spark Of High Heeled Boys

♩ = 108,001083 ♩ = 106,001456 ♩ = 104,000557

17 **20**

4/4

42

4/4

47

4/4

52

43

4/4

101

4/4

106

4/4

109

31

4/4

DRUMS

Traffic - Low Spark Of High Heeled Boys

♩ = 108,001083

4

7

10

13

16

18 ♩ = 106,001450 ♩ = 104,000557

20

23

26

V.S.

29

32

35

38

42

44

46

48

50

52

DRUMS

3

54

56

58

60

63

66

69

72

75

78

6

3

V.S.

81

84

87

90

93

96

100

102

104

106

DRUMS

5

108

110

112

114

116

118

121

124

127

130

V.S.

DRUMS

133

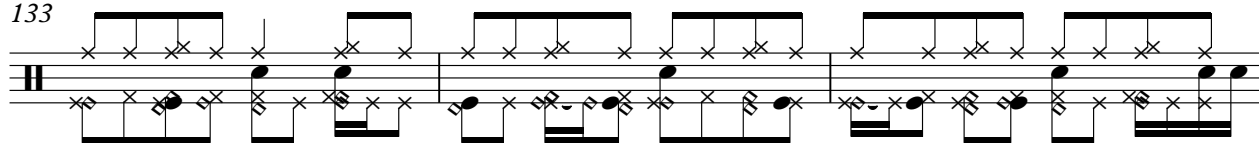

136

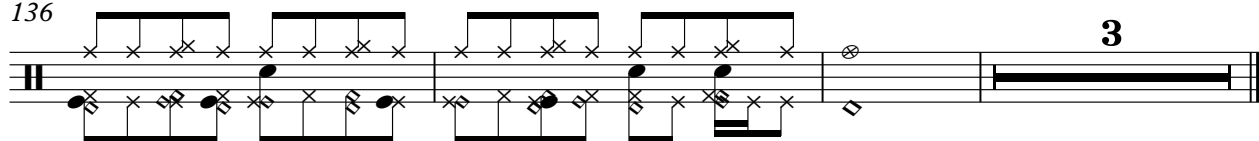

OVERDRIVE

Traffic - Low Spark Of High Heeled Boys

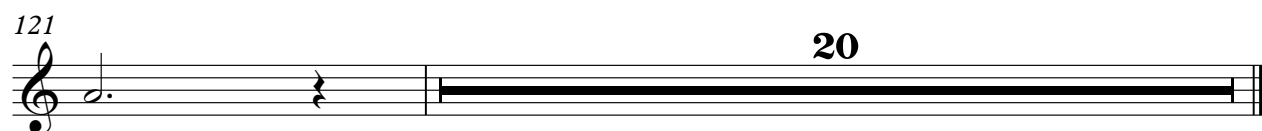
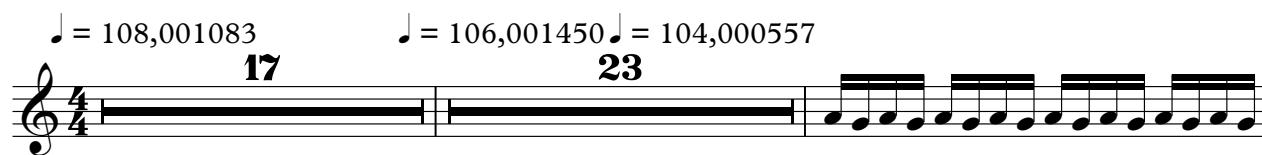

FRETLESS

Traffic - Low Spark Of High Heeled Boys

♩ = 108,001083

6

11

16

♩ = 106,001045,000557

21

26

31

36

40

45

V.S.

[illegible]

The bass line of 'The Rose Tree' is written on a single staff in bass clef. It begins with a dotted quarter note G2, followed by an eighth note A2, a quarter note B1, and a quarter note C2. This is followed by a quarter rest, then an eighth note B1, a quarter note A1, and a quarter note G1. The next measure contains a quarter note F1, a quarter note E1, and a quarter note D1. The final measure consists of a quarter note C1, a quarter note B0, and a quarter note A0. The key signature has one sharp (F#), and the time signature is 4/4.

[illegible]

The bass line of 'The Rose Tree' is written in 2/4 time on a single staff. It begins with a half note G2, followed by a half note F2. The third measure contains a quarter note G2, an eighth note F2, a quarter rest, and an eighth note G2. The fourth measure consists of a half note G2. The fifth measure contains a quarter note G2, an eighth note F2, a quarter rest, and an eighth note G2. The sixth measure consists of a half note G2. The seventh measure contains a quarter note G2, an eighth note F2, a quarter rest, and an eighth note G2. The eighth measure consists of a half note G2. The piece ends with a double bar line.

The bass line of 'The Rose Tree' is written on a single staff. It begins with a treble clef and a key signature of one flat (B-flat). The melody starts on a whole note G2, followed by a half note F2, and then a quarter note E2. This is followed by a quarter rest, then a quarter note D2, and another quarter rest. The melody continues with a quarter note C2, a quarter note B1, and a quarter note A1. This is followed by a quarter note G1, a quarter note F1, and a quarter note E1. The melody concludes with a quarter note D1, a quarter note C1, and a quarter note B0.

The bass line of 'The Rose Tree' is written on a single staff. It begins with a treble clef and a key signature of one flat (B-flat). The melody starts on a whole note G2, followed by a quarter rest. The second measure contains a quarter note F2, a quarter note E2, and a quarter note D2. The third measure consists of a half note C2. The fourth measure contains a quarter note B1, a quarter note A1, and a quarter note G1. The fifth measure is a whole note F1. The sixth measure contains a quarter note E1, a quarter note D1, and a quarter note C1. The seventh measure is a whole note B0. The eighth measure contains a quarter note A0, a quarter note G0, and a quarter note F0. The piece concludes with a final whole note E0.

The bass line of 'The Rose Tree' is written on a single staff in bass clef. It consists of four measures. The first measure contains a half note G2, a quarter note A2, and a quarter note B2. The second measure contains a half note C3, a quarter note D3, and a quarter note E3. The third measure contains a half note F3, a quarter note G3, and a quarter note A3. The fourth measure contains a half note B3, a quarter note C4, and a quarter note D4. The melody is written on a single staff in treble clef. It consists of four measures. The first measure contains a half note G4, a quarter note A4, and a quarter note B4. The second measure contains a half note C5, a quarter note D5, and a quarter note E5. The third measure contains a half note F5, a quarter note G5, and a quarter note A5. The fourth measure contains a half note B5, a quarter note C6, and a quarter note D6. The melody is written on a single staff in treble clef. It consists of four measures. The first measure contains a half note G4, a quarter note A4, and a quarter note B4. The second measure contains a half note C5, a quarter note D5, and a quarter note E5. The third measure contains a half note F5, a quarter note G5, and a quarter note A5. The fourth measure contains a half note B5, a quarter note C6, and a quarter note D6.

The bass line of 'The Rose Tree' is written in 3/4 time. It consists of four measures. The first measure contains a half note G2, a quarter note A2, and a quarter note B2. The second measure contains a half note C3, a quarter note D3, and a quarter note E3. The third measure contains a half note F3, a quarter note G3, and a quarter note A3. The fourth measure contains a half note B3, a quarter note C4, and a quarter note D4. The key signature has one flat (Bb), and the time signature is 3/4.

95

100

105

110

114

118

123

128

133

136

3

ORGAN 3

Traffic - Low Spark Of High Heeled Boys

20

6

30 **56**

MELODY

Traffic - Low Spark Of High Heeled Boys

♩ = 108,001083 ♩ = 106,0011451,000557

17 3

24

29

33 3

37

41 3

48

52 3 3

56

59

V.S.

63 **16**

82

87

92

96

100 **4**

107

111

115

119 **19**

BRASS 1

Traffic - Low Spark Of High Heeled Boys

♩ = 108,001083 ♩ = 106,001450 ♩ = 104,000557

17 20

42

17 33

96

17 17

117

21 21

BRASS 1

Traffic - Low Spark Of High Heeled Boys

♩ = 108,001083 ♩ = 106,001450 ♩ = 104,000557

17 **19**

41

46

50

7

61

33

100

105

110

7

119

21

♩ = 108,001083

6

11

16

20

24

28

32

36

38

♩ = 106,001450 ♩ = 104,000557

V.S.

40

42

45

47

49

51

53

56

59

61

V.S.

96

98

100

103

105

107

109

111

114

117

119

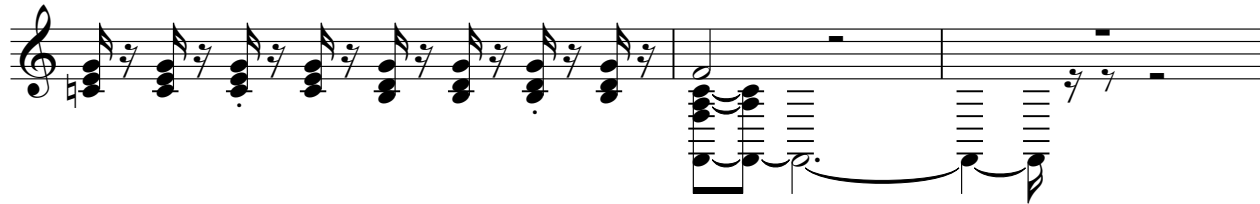

122

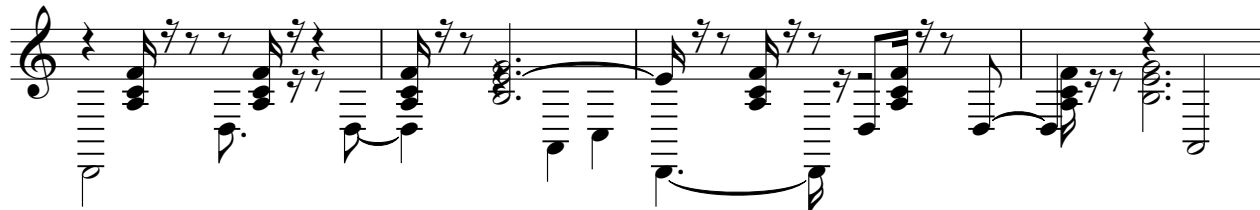

126

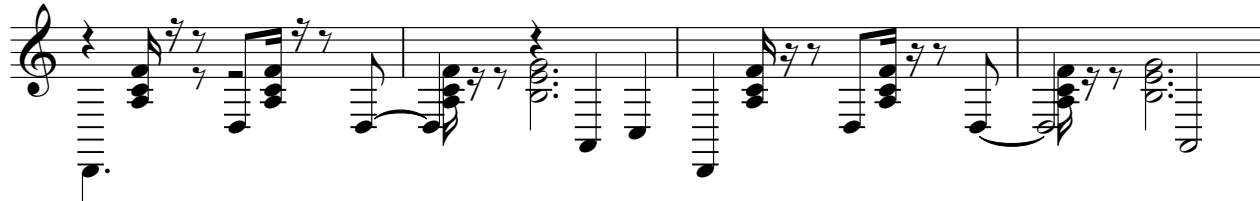

130

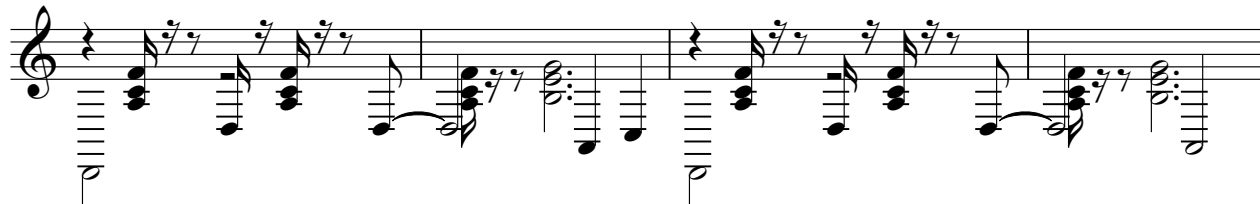

134

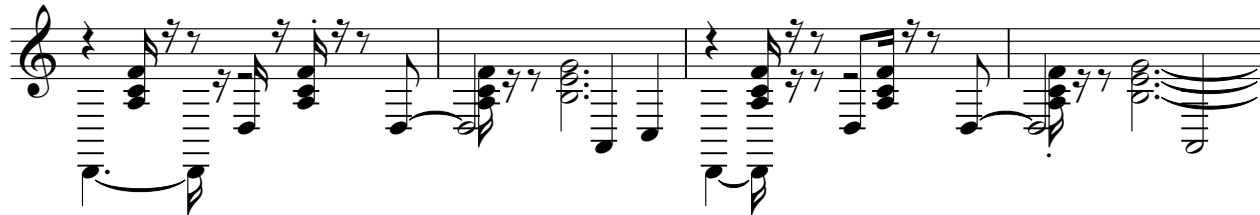

138

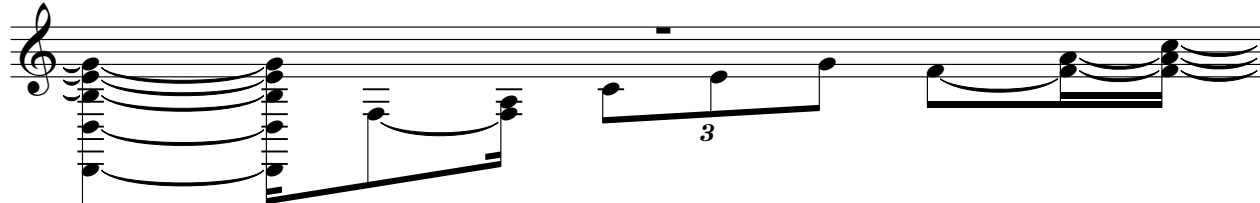

139

