

Traffic - Paper Sun

♩ = 128,000000

♩ = 128,000000

5

7

9

FLUTE

ALTO SAX

DRUMS

SITAR

NYLON GTR

FRETLESS

MELODY

A.PIANO 2

12

FLUTE

DRUMS

SITAR

NYLON GTR

FRETLESS

MELODY

A.PIANO 2

15

FLUTE

DRUMS

NYLON GTR

FRETLESS

MELODY

TREMOLOSTR

A.PIANO 2

18

FLUTE

DRUMS

NYLON GTR

FRETLESS

MELODY

TREMOLOSTR

A.PIANO 2

21

FLUTE

DRUMS

NYLON GTR

FRETLESS

MELODY

TREMOLOSTR

A.PIANO 2

24

FLUTE

DRUMS

NYLON GTR

FRETLESS

MELODY

TREMOLOSTR

A.PIANO 2

27

FLUTE

ALTO SAX

DRUMS

MARIMBA

SITAR

NYLON GTR

FRETLESS

MELODY

SYN STR 1

A.PIANO 2

35

FLUTE
ALTO SAX
DRUMS
MARIMBA
SITAR
NYLON GTR
FRETLESS
MELODY
SYN STR 1
A.PIANO 2

38

FLUTE
ALTO SAX
DRUMS
SITAR
NYLON GTR
FRETLESS
A.PIANO 2

40

FLUTE

ALTO SAX

DRUMS

SITAR

NYLON GTR

FRETLESS

A.PIANO 2

42

FLUTE

ALTO SAX

DRUMS

SITAR

NYLON GTR

FRETLESS

MELODY

A.PIANO 2

45

FLUTE

DRUMS

SITAR

NYLON GTR

FRETLESS

MELODY

TREMOLOSTR

A.PIANO 2

48

FLUTE

DRUMS

NYLON GTR

FRETLESS

MELODY

TREMOLOSTR

A.PIANO 2

51

FLUTE

DRUMS

NYLON GTR

FRETLESS

MELODY

A.PIANO 2

54

FLUTE

DRUMS

NYLON GTR

FRETLESS

MELODY

TREMOLOSTR

A.PIANO 2

57

FLUTE

DRUMS

NYLON GTR

FRETLESS

MELODY

TREMOLOSTR

A.PIANO 2

60

FLUTE

ALTO SAX

DRUMS

MARIMBA

SITAR

NYLON GTR

FRETLESS

MELODY

SYN STR 1

- DRUMS:** Shows a complex rhythmic pattern with various drum sounds and accents.
- SITAR:** Features a melodic line with a long, sustained note and a fermata.
- NYLON GTR:** Shows a simple melodic line with a sustained note.
- MELODY:** Shows a simple melodic line with a sustained note.
- SYN STR 1:** Features a simple melodic line with a sustained note.

64

FLUTE

ALTO SAX

DRUMS

MARIMBA

SITAR

NYLON GTR

FRETLESS

MELODY

SYN STR 1

Detailed description of the musical score: The score is for page 16, starting at measure 64. It features nine staves. The FLUTE staff has a whole rest in measure 64 and a half note with a flat in measure 65. The ALTO SAX staff has eighth notes in measure 64 and quarter notes in measure 65. The DRUMS staff shows a complex rhythmic pattern with eighth and sixteenth notes and rests. The MARIMBA staff has a continuous eighth-note pattern with triplets and sextuplets. The SITAR staff has a melodic line with eighth notes and slurs. The NYLON GTR staff has a melodic line with a triplet in measure 64. The FRETLESS staff has a bass line with quarter notes. The MELODY staff has a whole note in measure 64 and a half note in measure 65. The SYN STR 1 staff has a sustained chord in measure 64 and a half note in measure 65.

66

FLUTE

ALTO SAX

DRUMS

MARIMBA

SITAR

NYLON GTR

FRETLESS

MELODY

SYN STR 1

68

FLUTE

ALTO SAX

DRUMS

SITAR

NYLON GTR

FRETLESS

A.PIANO 2

70

FLUTE

ALTO SAX

DRUMS

SITAR

NYLON GTR

FRETLESS

A.PIANO 2

72

FLUTE

ALTO SAX

DRUMS

SITAR

NYLON GTR

FRETLESS

A.PIANO 2

74

FLUTE

ALTO SAX

DRUMS

SITAR

NYLON GTR

FRETLESS

MELODY

SYN STR 1

A.PIANO 2

77

FLUTE

ALTO SAX

DRUMS

SITAR

NYLON GTR

FRETLESS

MELODY

SYN STR 1

A.PIANO 2

79

FLUTE

ALTO SAX

DRUMS

SITAR

NYLON GTR

FRETLESS

MELODY

SYN STR 1

A.PIANO 2

81

FLUTE

ALTO SAX

DRUMS

SITAR

NYLON GTR

FRETLESS

MELODY

SYN STR 1

A.PIANO 2

83

FLUTE

ALTO SAX

DRUMS

SITAR

NYLON GTR

FRETLESS

MELODY

SYN STR 1

TREMOLOSTR

A.PIANO 2

86

FLUTE

ALTO SAX

DRUMS

SITAR

NYLON GTR

FRETLESS

MELODY

TREMOLOSTR

A.PIANO 2

89

FLUTE

DRUMS

SITAR

NYLON GTR

FRETLESS

MELODY

TREMOLOSTR

A.PIANO 2

92

FLUTE

DRUMS

NYLON GTR

FRETLESS

MELODY

TREMOLOSTR

A.PIANO 2

95

FLUTE

DRUMS

NYLON GTR

FRETLESS

MELODY

A.PIANO 2

98

FLUTE

DRUMS

NYLON GTR

FRETLESS

MELODY

TREMOLOSTR

A.PIANO 2

101

FLUTE
DRUMS
NYLON GTR
FRETLESS
MELODY
TREMLOSTR
A.PIANO 2

104

FLUTE
ALTO SAX
DRUMS
MARIMBA
SITAR
NYLON GTR
FRETLESS
MELODY
SYN STR 1

Musical score for multiple instruments. The score is divided into two systems. The first system includes Flute, Alto Sax, Drums, Marimba, Sitar, Nylon Gtr, Fretless, Melody, and Syn Str 1. The second system includes Flute, Alto Sax, Drums, Marimba, Sitar, Nylon Gtr, Fretless, Melody, and Syn Str 1. The Flute and Alto Sax parts feature long, sustained notes. The Drums part shows a complex rhythmic pattern. The Marimba part includes a sixteenth-note triplet and a triplet. The Sitar part features a melodic line with a triplet. The Nylon Gtr part has a few notes. The Fretless part has a melodic line with a triplet. The Melody part has a long, sustained note. The Syn Str 1 part has a long, sustained note.

108

FLUTE

ALTO SAX

DRUMS

MARIMBA

SITAR

NYLON GTR

FRETLESS

MELODY

SYN STR 1

110

FLUTE

ALTO SAX

DRUMS

MARIMBA

SITAR

NYLON GTR

FRETLESS

MELODY

SYN STR 1

112

FLUTE

ALTO SAX

DRUMS

MARIMBA

SITAR

FRETLESS

TREMOLOSTR

A.PIANO 2

115

FLUTE

ALTO SAX

DRUMS

SITAR

FRETLESS

MELODY

TREMOLOSTR

A.PIANO 2

118

FLUTE

ALTO SAX

DRUMS

SITAR

FRETLESS

MELODY

TREMOLOSTR

A.PIANO 2

121

FLUTE

ALTO SAX

DRUMS

SITAR

FRETLESS

MELODY

TREMOLOSTR

A.PIANO 2

123

FLUTE

ALTO SAX

DRUMS

SITAR

FRETLESS

MELODY

TREMOLOSTR

A.PIANO 2

126

FLUTE

ALTO SAX

DRUMS

SITAR

FRETLESS

MELODY

TREMOLOSTR

A.PIANO 2

129

FLUTE

ALTO SAX

DRUMS

SITAR

FRETLESS

MELODY

TREMOLOSTR

A.PIANO 2

132

FLUTE

ALTO SAX

DRUMS

SITAR

FRETLESS

MELODY

TREMOLOSTR

A.PIANO 2

135

FLUTE

ALTO SAX

DRUMS

SITAR

FRETLESS

MELODY

TREMOLOSTR

A.PIANO 2

137

FLUTE

ALTO SAX

DRUMS

SITAR

FRETLESS

MELODY

TREMOLOSTR

A.PIANO 2

139

FLUTE

ALTO SAX

DRUMS

SITAR

FRETLESS

MELODY

TREMOLOSTR

A.PIANO 2

142

FLUTE

ALTO SAX

DRUMS

SITAR

FRETLESS

TREMOLOSTR

A.PIANO 2

FLUTE

Traffic - Paper Sun

♩ = 128,000000

2

7

12

17

22

28

36

40

45

50

V.S.

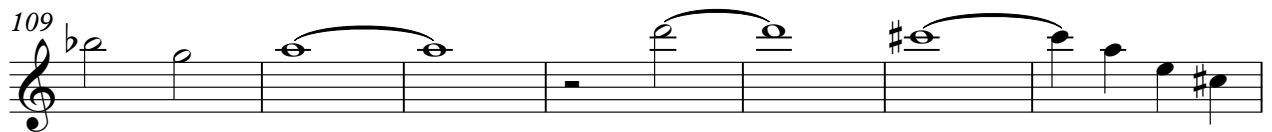
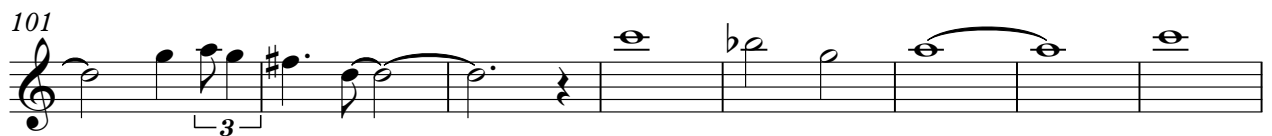
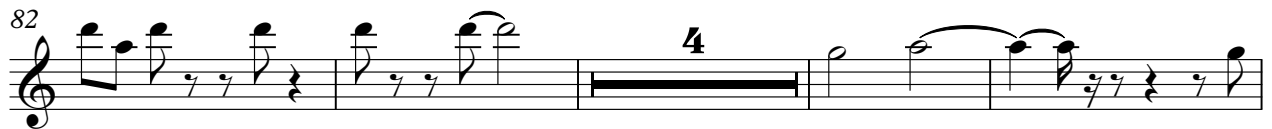
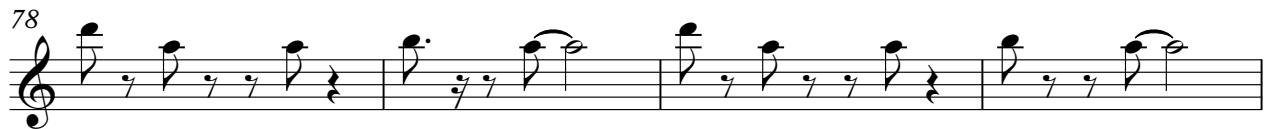
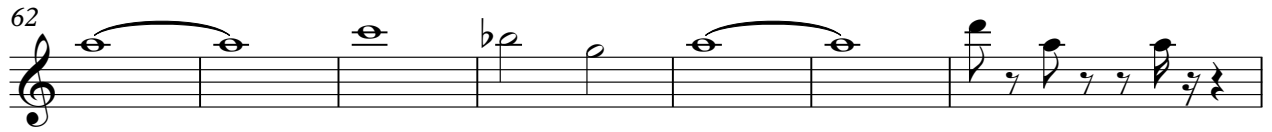

FLUTE

116

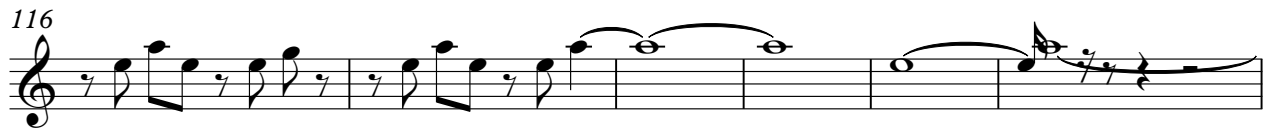

122

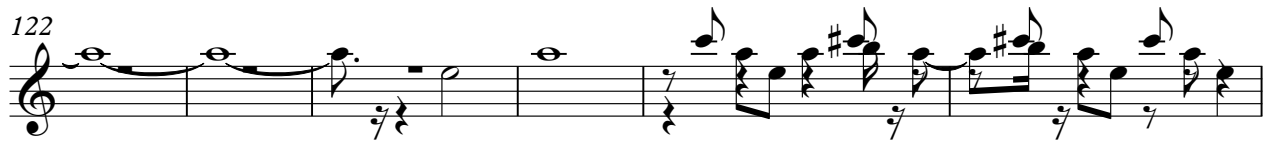

128

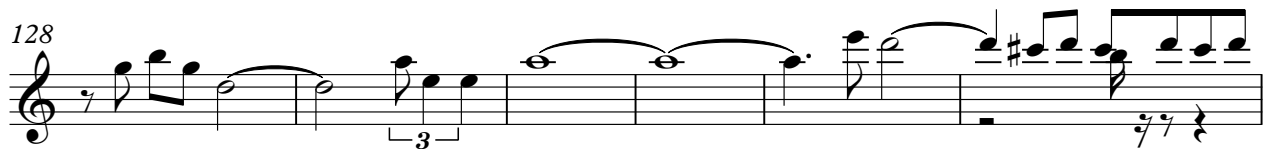

134

137

139

142

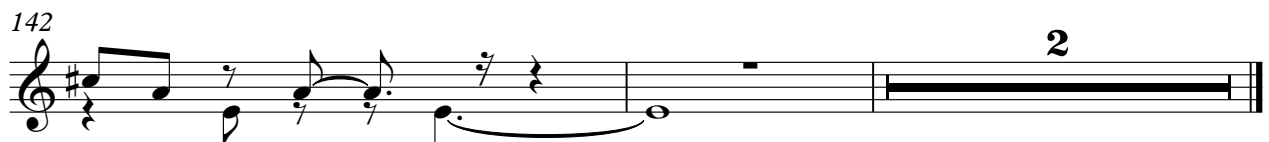

ALTO SAX

Traffic - Paper Sun

♩ = 128,000000

2

6

8

10

16

28

34

38

40

42

16

106

113

121

129

137

142

DRUMS

Traffic - Paper Sun

♩ = 128,000000

V.S.

38

38

41

41

45

45

49

49

53

53

57

57

60

60

63

63

66

66

70

70

DRUMS

73

77

80

84

88

92

96

100

104

107

V.S.

110

113

116

119

122

124

127

130

133

136

DRUMS

139

141

MARIMBA

Traffic - Paper Sun

♩ = 128,000000

26

29

31

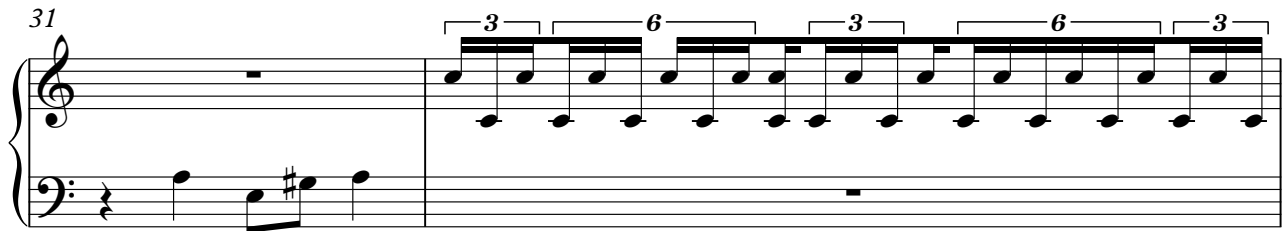

33

34

35

24

MARIMBA

MARIMBA

110

6 6 6 6

112

33

SITAR

Traffic - Paper Sun

♩ = 128,000000

2

7

11

14

28

31

34

38

42

14

60

63

66

70

74

78

82

87

105

108

14

NYLON GTR

Traffic - Paper Sun

♩ = 128,000000

2

7

10

14

17

21

25

29

34

39

V.S.

81

86

90

93

97

101

105

109

FRETLESS

Traffic - Paper Sun

♩ = 128,000000

2

6

10

14

19

24

29

34

38

42

V.S.

92

97

102

107

111

115

119

123

127

131

V.S.

4

FRETLESS

135

139

142

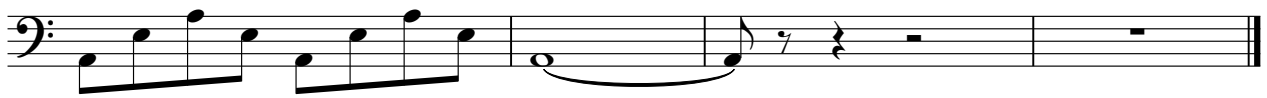

MELODY

Traffic - Paper Sun

♩ = 128,000000

9

9

14

19

24

29

34

7

43

48

53

58

65

78

84

89

94

99

105

115

121

126

129

4

MELODY

133

137

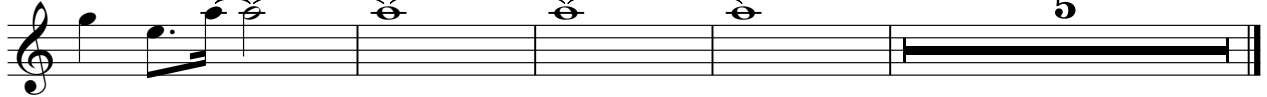

♩ = 128,000000

26

33

24

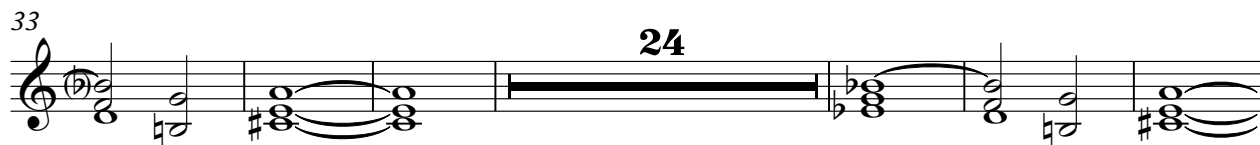

63

8

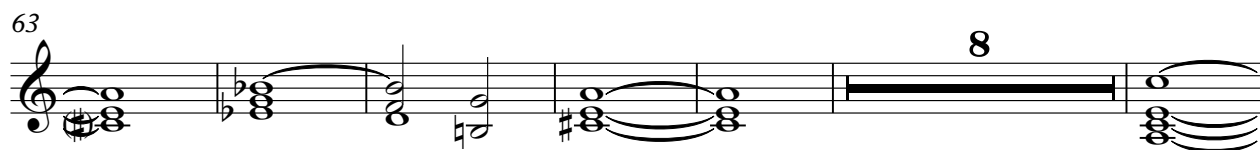

77

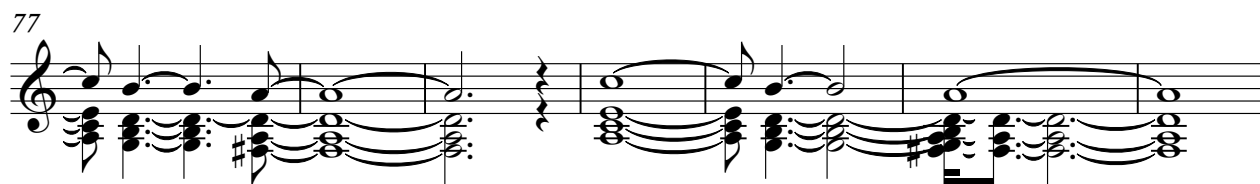

84

20

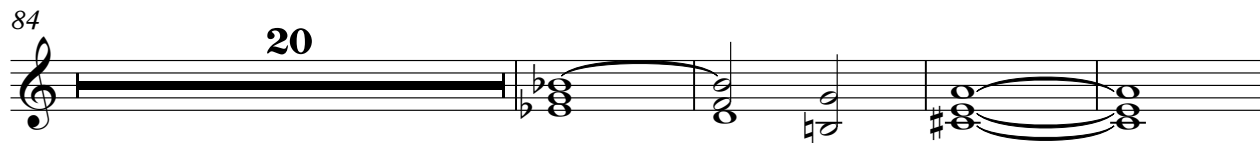

108

34

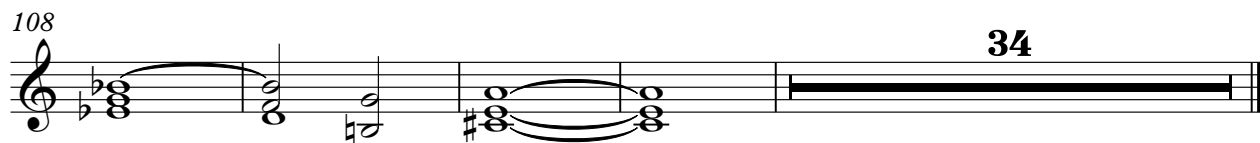

TREMOLOSTR

Traffic - Paper Sun

♩ = 128,000000

13 5

23 21

49 5 26

84 3

92 5

102 10

119

127

136

141

♩ = 128,000000

2

8

13

16

19

22

25

27

8

82

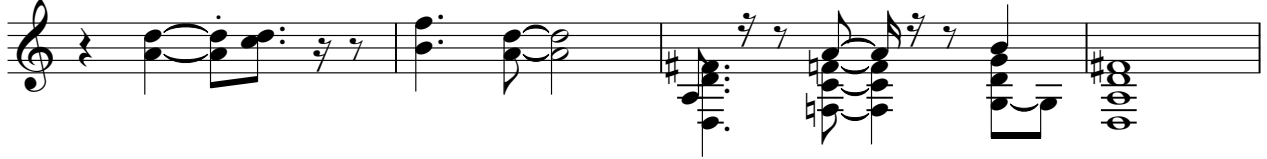

86

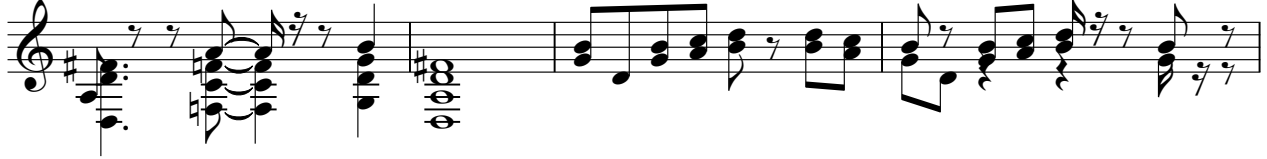

90

93

96

99

102

112

117

122

127

131

135

139

142