

Traffic - Smiling Phases

♩ = 103,000755

FLUTE

MELODY

ALTO SAX

DRUMS

CLEAN GTR

OVERDRIVE

FRETLESS

CLAVINET

ORGAN 1

♩ = 103,000755

STRINGS

11

MELODY

DRUMS

CLEAN GTR

FRETLESS

CLAVINET

ORGAN 1

STRINGS

14

FLUTE

MELODY

DRUMS

CLEAN GTR

OVERDRIVE

FRETLESS

CLAVINET

ORGAN 1

STRINGS

Detailed description of the musical score: The score is for a multi-instrumental piece. It begins at measure 14. The instruments are: Flute (treble clef), Melody (treble clef), Drums (drum set notation), Clean Gtr (treble clef), Overdrive (treble clef), Fretless (bass clef), Clavinet (grand staff), Organ 1 (treble clef), and Strings (bass clef). The time signature changes from 2/4 to 4/4 in the second measure, and then to 4/8 in the third measure. The Flute part has rests in the first two measures and then plays a single note in the third measure. The Melody part features a rhythmic pattern of eighth and sixteenth notes. The Drums part shows a consistent drum pattern with snare and kick drums. The Clean Gtr part uses chords and single notes. The Overdrive part has a melodic line starting in the third measure. The Fretless part has a bass line with eighth and sixteenth notes. The Clavinet part features chords and single notes. The Organ 1 part has chords and single notes. The Strings part has chords and single notes.

18

MELODY

DRUMS

CLEAN GTR

OVERDRIVE

FRETLESS

CLAVINET

ORGAN 1

21

MELODY

DRUMS

CLEAN GTR

OVERDRIVE

FRETLESS

CLAVINET

ORGAN 1

24

FLUTE

MELODY

ALTO SAX

DRUMS

CLEAN GTR

OVERDRIVE

FRETLESS

CLAVINET

ORGAN 1

27

FLUTE

MELODY

ALTO SAX

DRUMS

CLEAN GTR

CLAVINET

ORGAN 1

STRINGS

34

MELODY

DRUMS

CLEAN GTR

FRETLESS

CLAVINET

ORGAN 1

STRINGS

37

FLUTE

MELODY

DRUMS

CLEAN GTR

FRETLESS

CLAVINET

ORGAN 1

STRINGS

40

FLUTE

MELODY

DRUMS

CLEAN GTR

OVERDRIVE

FRETLESS

CLAVINET

ORGAN 1

STRINGS

43

MELODY

DRUMS

CLEAN GTR

OVERDRIVE

FRETLESS

CLAVINET

ORGAN 1

46

FLUTE

MELODY

DRUMS

CLEAN GTR

OVERDRIVE

FRETLESS

CLAVINET

ORGAN 1

49

FLUTE

MELODY

ALTO SAX

DRUMS

CLEAN GTR

OVERDRIVE

FRETLESS

CLAVINET

ORGAN 1

51

FLUTE

MELODY

ALTO SAX

DRUMS

CLEAN GTR

CLAVINET

ORGAN 1

STRINGS

53

FLUTE
MELODY
ALTO SAX
DRUMS
CLEAN GTR
CLAVINET
ORGAN 1
STRINGS

55

FLUTE
MELODY
ALTO SAX
DRUMS
CLEAN GTR
FRETLESS
CLAVINET
ORGAN 1
STRINGS

57

FLUTE

MELODY

ALTO SAX

DRUMS

CLEAN GTR

FRETLESS

CLAVINET

ORGAN 1

STRINGS

59

FLUTE

ALTO SAX

DRUMS

CLEAN GTR

FRETLESS

CLAVINET

ORGAN 1

STRINGS

61

FLUTE

DRUMS

CLEAN GTR

FRETLESS

CLAVINET

ORGAN 1

STRINGS

63

FLUTE

DRUMS

CLEAN GTR

FRETLESS

CLAVINET

ORGAN 1

STRINGS

FLUTE

Traffic - Smiling Phases

♩ = 103,000755

7

24

29

41

51

56

61

Traffic - Smiling Phases

MELODY

♩ = 103,000755

3

9

12

16

21

25

32

35

39

43

V.S.

2

MELODY

47

51

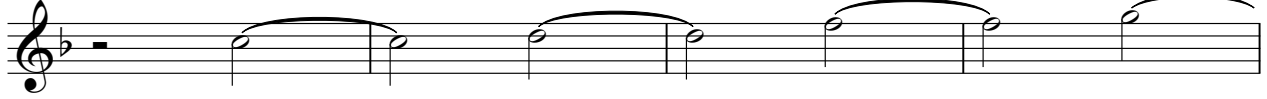

55

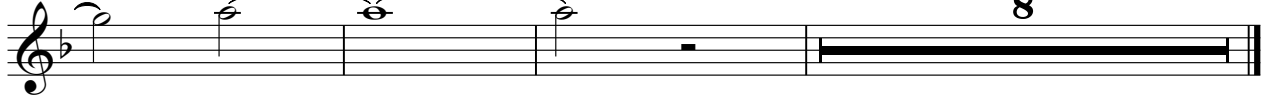

8

ALTO SAX

Traffic - Smiling Phases

♩ = 103,000755

6 6

8

7 10

30

17

52

57

6

Traffic - Smiling Phases

DRUMS

♩ = 103,000755

5

8

12

16

19

23

27

31

35

V.S.

DRUMS

39

42

46

50

54

57

60

62

Traffic - Smiling Phases

CLEAN GTR

♩ = 103,000755

4

6

9

12

16

19

22

25

28

V.S.

CLEAN GTR

30

33

36

40

43

45

48

51

53

55

57

59

61

63

OVERDRIVE

Traffic - Smiling Phases

♩ = 103,000755

14

19

23

13

40

45

48

15

FRETLESS

Traffic - Smiling Phases

♩ = 103,000755

7

11

15

19

23

32

36

40

44

47

2

FRETLESS

55

59

62

CLAVINET

Traffic - Smiling Phases

♩ = 103,000755

V.S.

21

25

28

30

34

38

CLAVINET

61

63

ORGAN 1

Traffic - Smiling Phases

♩ = 103,000755

STRINGS

Traffic - Smiling Phases

♩ = 103,000755

2 4

12

18

10 4

37

9

51

58

62