

Tragically Hip - 50 Mission Cap

♩ = 132,001587

Drums

Guitar

Guitar 1

Guitar 2

Bass

4

Drums

Guitar

Guitar 1

Guitar 2

Bass

6

Drums

Guitar

Guitar 1

Guitar 2

Bass

8

Drums

Guitar

Guitar 1

Guitar 2

Bass

10

Drums

Guitar

Guitar 1

Guitar 2

Bass

12

Drums

Guitar

Guitar 1

Guitar 2

Bass

14

Drums

Guitar

Guitar 1

Guitar 2

Bass

16

Drums

Guitar

Guitar 1

Guitar 2

Bass

18

Drums

Guitar

Guitar 1

Guitar 2

Bass

20

Drums

Guitar

Guitar 1

Guitar 2

Bass

22

Drums

Guitar

Guitar 1

Guitar 2

Bass

24

Drums

Guitar

Guitar 1

Guitar 2

Bass

26

Drums

Guitar

Guitar 2

Bass

28

Drums

Guitar

Guitar 2

Bass

30

Drums

Guitar

Guitar 2

Bass

32

Drums

Guitar

Guitar 2

Bass

34

Drums

Guitar

Guitar 2

Bass

36

Drums

Guitar

Guitar 2

Bass

38

Drums

Guitar

Guitar 2

Bass

40

Drums

Guitar

Guitar 2

Bass

42

Drums

Guitar

Guitar 2

Bass

45

Drums

Guitar

Guitar 2

Bass

47

Drums

Guitar

Guitar 2

Bass

50

Drums

Guitar

Guitar 2

Bass

52

Drums

Guitar

Guitar 2

Bass

54

Drums

Guitar

Guitar 2

Bass

56

Drums

Guitar

Guitar 2

Bass

58

Drums

Guitar

Guitar 2

Bass

60

Drums

Guitar

Guitar 2

Bass

62

Drums

Guitar

Guitar 2

Bass

64

Drums

Guitar

Guitar 2

Bass

66

Drums

Guitar

Guitar 2

Bass

68

Drums

Guitar

Guitar 2

Bass

76

Drums

Guitar

Guitar 2

Bass

78

Drums

Guitar

Guitar 2

Bass

80

Drums

Guitar

Guitar 2

Bass

82

Drums

Guitar

Guitar 2

Bass

84

Drums

Guitar

Guitar 2

Bass

86

Drums

Guitar

Guitar 2

Bass

88

Drums

Guitar

Guitar 2

Bass

90

Drums

Guitar

Guitar 2

Bass

92

Drums

Guitar

Guitar 2

Bass

94

Drums

Guitar

Guitar 2

Bass

96

Drums

Guitar

Guitar 2

Bass

98

Drums

Guitar

Guitar 2

Bass

100

Drums

Guitar

Guitar 2

Bass

102

Drums

Guitar

Guitar 2

Bass

104

Drums

Guitar

Guitar 2

Bass

106

Drums

Guitar

Guitar 2

Bass

108

Drums

Guitar

Guitar 2

Bass

110

Drums

Guitar

Guitar 2

Bass

112

Drums

Guitar

Guitar 2

Bass

114

Drums

Guitar

Guitar 2

Bass

116

Drums

Guitar

Guitar 2

Bass

118

Drums

Guitar

Guitar 2

Bass

120

Drums

Guitar

Guitar 2

Bass

122

Drums

Guitar

Guitar 2

Bass

124

Drums

Guitar

Guitar 2

Bass

126

Drums

Guitar

Guitar 2

Bass

128

$\text{♩} = 116,000313$ $\text{♩} = 108,001083$ $\text{♩} = 100,000000$

Drums

Guitar

Guitar 2

Bass

Tragically Hip - 50 Mission Cap

Drums

♩ = 132,001587
2

6

9

12

15

18

21

24

27

30

V.S.

33

36

39

42

45

48

51

54

57

60

63

66

69

72

75

78

81

84

87

90

93

96

99

102

105

108

111

114

117

120

Drums

123

126

Tragically Hip - 50 Mission Cap

Guitar

♩ = 132,001587

2

6

9

12

15

18

22

27

31

34

V.S.

Guitar

38

41

46

51

55

58

61

64

67

70

Guitar

74

77

81

85

89

93

97

101

104

107

V.S.

111

114

117

120

124

127

♩ = 116,000103,001083 ♩ = 100,000000

Tragically Hip - 50 Mission Cap

Guitar 1

♩ = 132,001587

6

10

14

18

22

25

102

♩ = 116,000000,001083 = 100,000000

2

T	3 3 3	0 0 0	3 3 3
A	0 7 0	2 2 2	7 0 0
B	5 5 5	0 0 0	5 5 5

75

T	0 0 1	2 3 3	2 2
A	3 3 3	0 0 0	6 0
B	3 3 3	5 5 5	0 0

79

T		0 0 0 0	2 2 2
A	2 0 0	2 2 2	0 0 0
B	0 0 0	0 0 0	5 5 5

83

T	0 0	2 2 2	2 2 2
A	3 3	0 0 0	0 0 0
B	3 3	5 5 5	5 5 5

86

T	2 2 2	0 0	2 2 4
A	0 0 0	3 3	6 4 4
B	0 0 0	3 3 3	9 2 2

90

T	0 0 0 0		2 2 4 4
A	2 2 2 4	2 2 3	2 2 4 4
B	2 2 2 2	0 0 0 0	0 2 2 0

93

T	0 0 0 0	0 0 0 0	0 0 0
A	2 2 2 2	2 2 2	2 2 2 2
B	0 0 0 0	0 0 0 0	0 0 0 0

96

T	2 2 2 2	0 0 0	0 0 0
A	2 2 2 4	2 2 2	2 2 2 4
B	0 0 0 2	0 0 0	0 0 0 0

99

T	2 2 2 2		0 0 0
A	4 2 2 2	0 2 2	4 2 2 4
B	2 0 0 0	0 0 0	2 2 2 2

102

T			2 2 2 2
A	2 2 2	4 4 4	2 2 2 2
B	0 0 0	2 2 2	0 0 0 0

V.S.

42

46

50

54

58

62

66

70

74

78

82

86

90

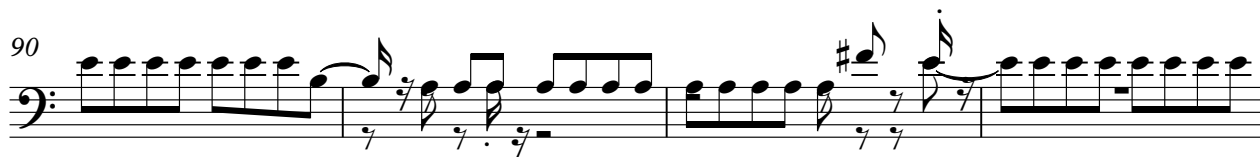

94

98

102

106

110

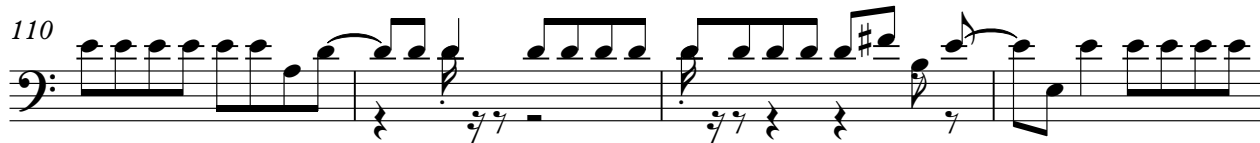

114

118

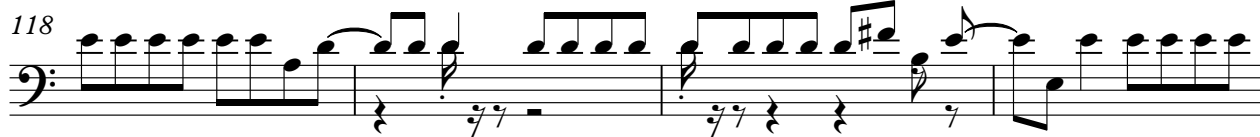

V.S.

4

Bass

122

126

$\text{♩} = 116,000 \text{ } \sharp \text{ } \text{♩} = 108,001083 \text{ } \text{♩} = 100,000000$
