

# Tragically Hip - Blow At High Dough

♩ = 126,000130

5

2

8

Drums

Rythm Gu

Lead Guit

BASS

11

Drums

Rythm Gu

Lead Guit

BASS

14

Drums

Rythm Gu

Lead Guit

BASS

17

Drums

Rythm Gu

Lead Guit

BASS

20

Drums

Rythm Gu

Lead Guit

BASS

23

Drums

Rythm Gu

Lead Guit

BASS

27

Drums

Rythm Gu

Lead Guit

BASS

29

Drums

Rythm Gu

Lead Guit

BASS

32

Drums

Rythm Gu

Lead Guit

BASS

35

Drums

Rythm Gu

Lead Guit

BASS

38

Drums

Rythm Gu

Lead Guit

BASS

41

Drums

Rythm Gu

Lead Guit

BASS

44

Drums

Rythm Gu

Lead Guit

BASS

47

Drums

Rythm Gu

Lead Guit

BASS

50

Drums

Lead Guit

BASS

53

Drums

Lead Guit

BASS

56

Drums

Rythm Gu

Lead Guit

BASS

59

Drums

Rythm Gu

Lead Guit

BASS

62

Drums

Rythm Gu

Lead Guit

BASS

65

Drums

Rythm Gu

Lead Guit

BASS

68

Drums

Rythm Gu

Lead Guit

BASS

71

Drums

Rythm Gu

Lead Guit

BASS

74

Drums

Rythm Gu

Lead Guit

BASS

77

Drums

Rythm Gu

Lead Guit

BASS

80

Drums

Lead Guit

BASS

83

Drums

Lead Guit

BASS

86

Drums

Lead Guit

BASS

89

Drums

Lead Guit

BASS

92

Drums

Lead Guit

BASS

95

Drums

Rythym Gu

Lead Guit

BASS

98

Drums

Rythym Gu

Lead Guit

BASS

101

Drums

Rythm Gu

Lead Guit

BASS

104

Drums

Rythm Gu

Lead Guit

BASS

107

Drums

Rythm Gu

Lead Guit

BASS

110

Drums

Rythm Gu

Lead Guit

BASS

113

Drums

Rythm Gu

Lead Guit

BASS

116

Drums

Rythm Gu

Lead Guit

BASS

119

Drums

Rythm Gu

Lead Guit

BASS

122

Drums

Rythm Gu

Lead Guit

BASS

125

Drums

Rythm Gu

Lead Guit

BASS

128

Drums

Rythm Gu

Lead Guit

BASS

131

Drums

Rythm Gu

Lead Guit

BASS

134

Drums

Rythm Gu

Lead Guit

BASS

137

Drums

Lead Guit

BASS

139

Drums

Lead Guit

BASS

# Tragically Hip - Blow At High Dough

Drums

♩ = 126,000130

5

9

13

17

21

26

30

34

38

V.S.

42

46

50

54

58

62

66

70

74

77

81

85

89

93

97

101

105

109

113

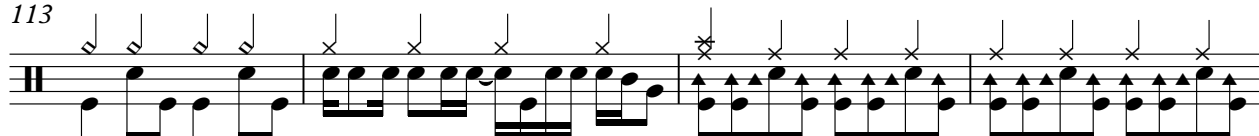

117

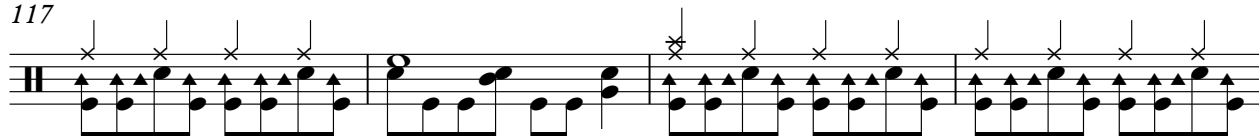

V.S.

121

125

129

133

137

139

# Tragically Hip - Blow At High Dough

Rythym Gu

57

61

65

69

73

95

99

103

107

111

Rythym Gu

115

123

127

131

134

# Tragically Hip - Blow At High Dough

## Lead Guitar

♩ = 126, 000130

2

9

15

21

27

31

35

39

42

Lead Guitar

46

51

55

59

63

67

71

76

81

88

94

98

102

106

110

114

119

123

127

131

4

### Lead Guit

135

A single staff of music in treble clef. The first measure contains two beamed eighth notes with a slur above them. The second measure contains a quarter note with a slur above it and a colon to its right. The third measure contains a quarter note with a sharp sign to its left and a slur above it. The fourth measure contains a quarter note with a colon to its right. The fifth measure contains a quarter note with a sharp sign to its left. The sixth measure contains a quarter note with a slur above it. The seventh measure contains a quarter note with a slur above it. The eighth measure contains a quarter note with a slur above it. The piece ends with a double bar line.

The notation consists of a single staff in treble clef. It begins with a treble clef and a key signature of one sharp (F#). The music starts with a measure containing two beamed eighth notes. The second measure has a quarter note with a slur above it and a colon. The third measure has a quarter note with a sharp sign and a slur above it. The fourth measure has a quarter note with a colon. The fifth measure has a quarter note with a sharp sign. The sixth measure has a quarter note with a slur above it. The seventh measure has a quarter note with a slur above it. The eighth measure has a quarter note with a slur above it. The piece ends with a double bar line.

# Tragically Hip - Blow At High Dough

BASS

♩ = 126,000130

5

9

13

17

21

26

30

34

38

V.S.

42

46

50

54

58

62

66

70

74

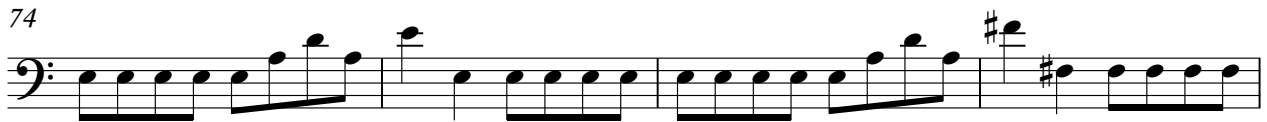

78

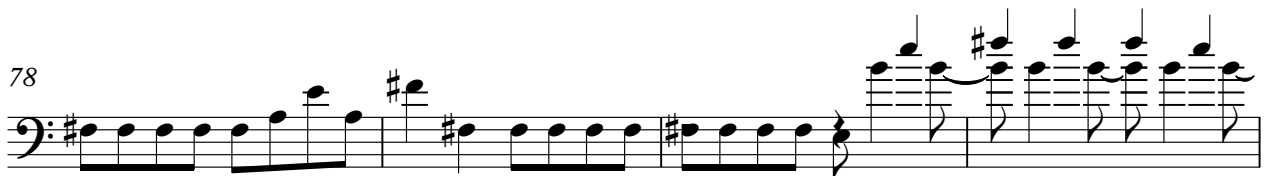

82 BASS # 3

86

90

94

97

101

105

109

113

117

V.S.

121

125

129

133

137