

Tragically Hip - Courage

♩ = 132,001587

Paul's Ba

Drums

♩ = 132,001587

Guitar 1

Guitar 2

Guitar so

Guitar 3

Bass

4

Drums

Guitar 1

Guitar 3

Bass

2

6 ³

Drums

Guitar 1

Guitar 3

Bass

8 ³

Drums

Guitar 1

Guitar 3

Bass

10 ³

Drums

Guitar 1

Guitar 3

Bass

12

Drums

Guitar 1

Guitar 3

Bass

14

Drums

Guitar 1

Guitar 3

Bass

16

3

Drums

Guitar 1

Guitar 3

Bass

18

Paul's Ba

Drums

Guitar 1

Guitar 3

Bass

20

Paul's Ba

Drums

Guitar 1

Guitar 3

Bass

22

Paul's Ba

Drums

Guitar 1

Guitar 3

Bass

24

Paul's Ba

Drums

Guitar 1

Guitar 3

Bass

26

Drums

Guitar 1

Guitar 3

Bass

28

Paul's Ba

Drums

Guitar 1

Guitar 3

Bass

30

Paul's Ba

Drums

Guitar 1

Guitar 3

Bass

32

Drums

Guitar 1

Guitar 3

Bass

34

Drums

Guitar 1

Guitar 3

Bass

36

Drums

Guitar 1

Guitar 3

Bass

38

Drums

Guitar 1

Guitar 3

Bass

40

Paul's Ba

Drums

Guitar 1

Guitar 3

Bass

42

Paul's Ba

Drums

Guitar 1

Guitar 3

Bass

44

Paul's Ba

Drums

Guitar 1

Guitar 3

Bass

46

Paul's Ba

Drums

Guitar 1

Guitar 3

Bass

48

Drums

Guitar 1

Guitar 3

Bass

50

Paul's Ba

Drums

Guitar 1

Guitar 3

Bass

52

Paul's Ba

Drums

Guitar 1

Guitar 3

Bass

54

Paul's Ba

Drums

Guitar 1

Guitar 3

Bass

56

Paul's Ba

Drums

Guitar 1

Guitar 3

Bass

58

Paul's Ba

Drums

Guitar 1

Guitar 3

Bass

60

Paul's Ba

Drums

Guitar 1

Guitar 3

Bass

62

Drums

Guitar 1

Guitar 3

Bass

65

Drums

Guitar 1

Guitar 2

Guitar 3

Bass

68

Drums

Guitar 2

Bass

70

Drums

Guitar 2

Bass

73

Drums

Guitar 2

Bass

76

Drums

Guitar 2

Bass

79

Drums

Guitar 2

Bass

82

Drums

Guitar 1

Guitar 2

Guitar 3

Bass

84

Drums

Guitar 1

Guitar 3

Bass

86

Drums

Guitar 1

Guitar 3

Bass

88

Drums

Guitar 1

Guitar 3

Bass

90

Drums

Guitar 1

Guitar 3

Bass

92

Paul's Ba

Drums

Guitar 1

Guitar 3

Bass

94

Paul's Ba

Drums

Guitar 1

Guitar 3

Bass

96

Paul's Ba

Drums

Guitar 1

Guitar 3

Bass

98

Paul's Ba

Drums

Guitar 1

Guitar 3

Bass

100

Paul's Ba

Drums

Guitar 1

Guitar 3

Bass

102

Paul's Ba

Drums

Guitar 1

Guitar 3

Bass

Detailed description of the musical score for measures 102-103: The score is for five instruments. Paul's Ba (top staff) has a melodic line starting with a half note, followed by a quarter note with a sharp sign, and then a quarter rest. Drums (second staff) play a complex pattern with a triplet of eighth notes. Guitar 1 (third staff) and Guitar 3 (fourth staff) play chords and arpeggios. Bass (bottom staff) has a steady eighth-note pattern.

104

Drums

Guitar 1

Guitar so

Guitar 3

Bass

Detailed description of the musical score for measures 104-105: The score is for five instruments. Drums (top staff) continue with a complex pattern. Guitar 1 (second staff) has a long sustained chord. Guitar so (third staff) has a melodic line with a triplet. Guitar 3 (fourth staff) is silent. Bass (bottom staff) continues with an eighth-note pattern.

106 21

Drums

Guitar 1

Guitar so

Bass

108

Drums

Guitar 1

Guitar so

Bass

110

Drums

Guitar 1

Guitar so

Bass

112

Drums

Guitar 1

Guitar so

Bass

3

114

Drums

Guitar 1

Guitar so

Bass

116

Drums

Guitar 1

Guitar so

Bass

3

118

Drums

Guitar 1

Guitar so

Bass

120

Drums

Guitar 1

Guitar so

Bass

122

Drums

Guitar 1

Guitar so

Bass

124

Drums

Guitar 1

Guitar so

Bass

126

Drums

Guitar 1

Guitar so

Bass

128

Drums

Guitar 1

Guitar so

Bass

130

Drums

Guitar 1

Guitar so

Bass

132

Drums

Guitar 1

Guitar so

Bass

134

Drums

Guitar 1

Guitar so

Bass

137

Drums

Guitar so

Bass

140

Drums

Guitar so

Bass

143

Drums

Guitar so

Bass

145

Drums

Guitar so

Bass

♩ = 132,001587

17

21

26 3 9

40

45 3

51 2 3 3 3 3

56 2 3 3

61 32 2

97 2

101 45

Tragically Hip - Courage

Drums

♩ = 132,001587

2

6

9

13

16

19

23

26

29

32

V.S.

Drums

35

38

42

46

49

52

55

58

61

64

67

72

77

82

86

89

92

95

98

101

V.S.

104

107

111

115

118

121

124

127

130

134

Drums

137

141

144

Tragically Hip - Courage

Guitar 1

♩ = 132,001587

5

8

12

18

24

28

31

36

41

V.S.

47

51

56

61

66

15

86

91

95

100

104

110

117

124

131

135

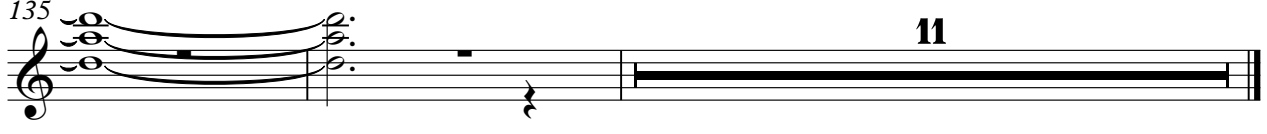

Guitar 2

Tragically Hip - Courage

♩ = 132,001587

65

69

73

77

81

65

Tragically Hip - Courage

Guitar so

♩ = 132,001587

103

106

110

113

117

121

125

129

133

139

V.S.

2

Guitar so

143

Tragically Hip - Courage

Guitar 3

♩ = 132,001587

5

8

12

18

24

28

31

36

41

V.S.

47

51

56

61

66

15

86

91

95

100

103

43

Tragically Hip - Courage

Bass

♩ = 132,001587

V.S.

32

35

38

41

44

47

50

53

56

59

62

67

71

75

80

84

87

90

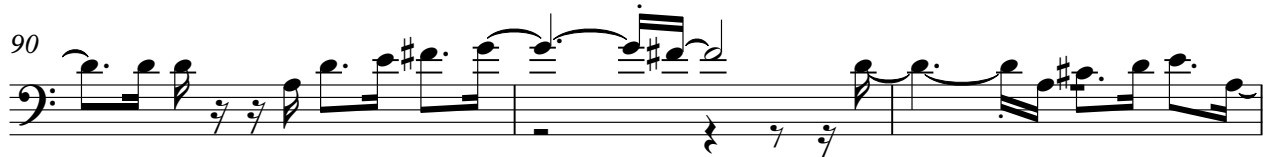

93

96

99

102

105

108

111

114

116

119

122

124

127

130

132

135

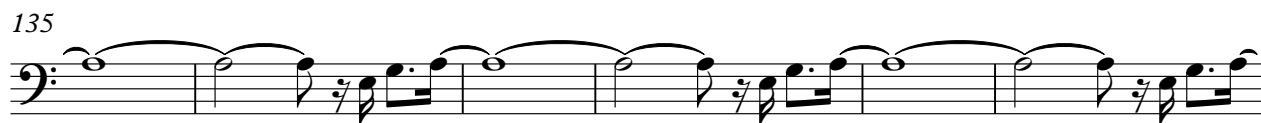

141

