

Tragically Hip - Highway Girl

♩ = 124,000252

Drums

Guitar 1

Guitar 2

5

Drums

Guitar 1

Guitar 2

Bass

8

Drums

Guitar 1

Guitar 2

Bass

10

Drums

Guitar 1

Guitar 2

Bass

13

Drums

Guitar 1

Guitar 2

Bass

16

Drums

Guitar 1

Guitar 2

Bass

18

Drums

Guitar 1

Guitar 2

Bass

Drums: Measure 18 has a snare and two eighth notes; measures 19-20 have a snare and eighth notes. Guitar 1: Measure 18 has a quarter note and eighth notes; measures 19-20 have a half note and eighth notes. Guitar 2: Measure 18 has a quarter note and eighth notes; measures 19-20 have a half note and eighth notes. Bass: Measures 18-20 have a steady eighth-note pattern.

21

Drums

Guitar 1

Guitar 2

Bass

Drums: Measures 21-23 have a snare and eighth notes. Guitar 1: Measures 21-23 have a half note and eighth notes. Guitar 2: Measures 21-23 have a half note and eighth notes. Bass: Measures 21-23 have a steady eighth-note pattern.

24

Drums

Guitar 1

Guitar 2

Bass

Drums: Measures 24-26 have a snare and eighth notes. Guitar 1: Measures 24-26 have a half note and eighth notes. Guitar 2: Measures 24-26 have a half note and eighth notes. Bass: Measures 24-26 have a steady eighth-note pattern.

26

Drums

Guitar 1

Guitar 2

Bass

29

Drums

Guitar 1

Guitar 2

Bass

32

Drums

Guitar 1

Guitar 2

Bass

34

Drums

Guitar 1

Guitar 2

Bass

37

Drums

Guitar 1

Guitar 2

Bass

40

Drums

Guitar 1

Guitar 2

Bass

46

Drums

Guitar 1

Guitar 2

Bass

49

Drums

Guitar 1

Guitar 2

Bass

52

Drums

Guitar 1

Guitar 2

Bass

Measures 52-54. Drums: Snare on 2, 4, 6, 8 of each measure. Guitar 1 & 2: Rhythmic patterns with accidentals. Bass: Steady eighth-note line.

55

Drums

Guitar 1

Guitar 2

Bass

Measures 55-57. Drums: Snare on 2, 4, 6, 8 of each measure. Guitar 1 & 2: Rhythmic patterns with accidentals. Bass: Steady eighth-note line.

58

Drums

Guitar 1

Guitar 2

Bass

Measures 58-60. Drums: Snare on 2, 4, 6, 8 of each measure. Guitar 1 & 2: Rhythmic patterns with accidentals. Bass: Steady eighth-note line.

62

Drums

Guitar 1

Guitar 2

Bass

65

Drums

Guitar 1

Guitar 2

Bass

68

Drums

Guitar 1

Guitar 2

Bass

71

Drums

Guitar 1

Guitar 2

Bass

74

Drums

Guitar 1

Guitar 2

Bass

77

Drums

Guitar 1

Guitar 2

Bass

80

Drums

Guitar 1

Guitar 2

Bass

83

Drums

Guitar 1

Guitar 2

Bass

86

Drums

Guitar 1

Guitar 2

Bass

89

Drums

Guitar 1

Guitar 2

Bass

Drums: Measure 89 has a snare on 2, 4, 6, 8 and a hi-hat on 1, 3, 5, 7. Measure 90 has a snare on 2, 4, 6, 8 and a hi-hat on 1, 3, 5, 7. Measure 91 has a snare on 2, 4, 6, 8 and a hi-hat on 1, 3, 5, 7.

Guitar 1: Measures 89-90 have a power chord on 1, 3, 5, 7 and a bass line on 1, 3, 5, 7. Measure 91 has a power chord on 1, 3, 5, 7 and a bass line on 1, 3, 5, 7.

Guitar 2: Measures 89-90 have a power chord on 1, 3, 5, 7 and a bass line on 1, 3, 5, 7. Measure 91 has a power chord on 1, 3, 5, 7 and a bass line on 1, 3, 5, 7.

Bass: Measures 89-90 have a bass line on 1, 3, 5, 7. Measure 91 has a bass line on 1, 3, 5, 7.

92

Drums

Guitar 1

Guitar 2

Bass

Drums: Measure 92 has a snare on 2, 4, 6, 8 and a hi-hat on 1, 3, 5, 7. Measure 93 has a snare on 2, 4, 6, 8 and a hi-hat on 1, 3, 5, 7. Measure 94 has a snare on 2, 4, 6, 8 and a hi-hat on 1, 3, 5, 7.

Guitar 1: Measures 92-93 have a power chord on 1, 3, 5, 7 and a bass line on 1, 3, 5, 7. Measure 94 has a power chord on 1, 3, 5, 7 and a bass line on 1, 3, 5, 7.

Guitar 2: Measures 92-93 have a power chord on 1, 3, 5, 7 and a bass line on 1, 3, 5, 7. Measure 94 has a power chord on 1, 3, 5, 7 and a bass line on 1, 3, 5, 7.

Bass: Measures 92-93 have a bass line on 1, 3, 5, 7. Measure 94 has a bass line on 1, 3, 5, 7.

95

Drums

Guitar 1

Guitar 2

Bass

Drums: Measure 95 has a snare on 2, 4, 6, 8 and a hi-hat on 1, 3, 5, 7. Measure 96 has a snare on 2, 4, 6, 8 and a hi-hat on 1, 3, 5, 7. Measure 97 has a snare on 2, 4, 6, 8 and a hi-hat on 1, 3, 5, 7.

Guitar 1: Measures 95-96 have a power chord on 1, 3, 5, 7 and a bass line on 1, 3, 5, 7. Measure 97 has a power chord on 1, 3, 5, 7 and a bass line on 1, 3, 5, 7.

Guitar 2: Measures 95-96 have a power chord on 1, 3, 5, 7 and a bass line on 1, 3, 5, 7. Measure 97 has a power chord on 1, 3, 5, 7 and a bass line on 1, 3, 5, 7.

Bass: Measures 95-96 have a bass line on 1, 3, 5, 7. Measure 97 has a bass line on 1, 3, 5, 7.

98

Drums

Guitar 1

Guitar 2

Bass

Measures 98-100. Drums: Snare on 2, 4, 6, 8; Hi-hat on 1, 2, 3, 4, 5, 6, 7, 8. Guitar 1: Chords on 1, 2, 3, 4, 5, 6, 7, 8. Guitar 2: Chords on 1, 2, 3, 4, 5, 6, 7, 8. Bass: Single notes on 1, 2, 3, 4, 5, 6, 7, 8.

101

Drums

Guitar 1

Guitar 2

Bass

Measures 101-102. Drums: Snare on 2, 4, 6, 8; Hi-hat on 1, 2, 3, 4, 5, 6, 7, 8. Guitar 1: Chords on 1, 2, 3, 4, 5, 6, 7, 8. Guitar 2: Chords on 1, 2, 3, 4, 5, 6, 7, 8. Bass: Single notes on 1, 2, 3, 4, 5, 6, 7, 8.

103

Drums

Guitar 1

Guitar 2

Bass

Measures 103-104. Drums: Snare on 2, 4, 6, 8; Hi-hat on 1, 2, 3, 4, 5, 6, 7, 8. Guitar 1: Chords on 1, 2, 3, 4, 5, 6, 7, 8. Guitar 2: Chords on 1, 2, 3, 4, 5, 6, 7, 8. Bass: Single notes on 1, 2, 3, 4, 5, 6, 7, 8.

Drums

Tragically Hip - Highway Girl

♩ = 124,000252
5

9
13
17
21
25
29
33
37
41

V.S.

45

49

53

57

61

65

69

73

77

81

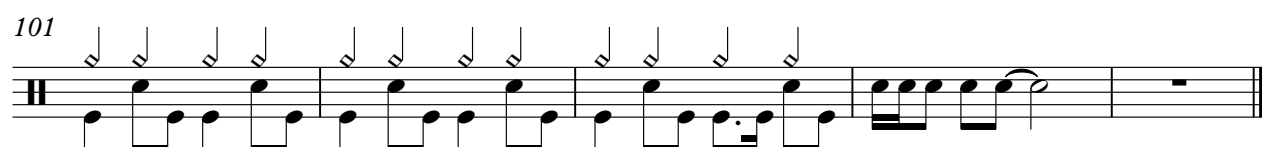
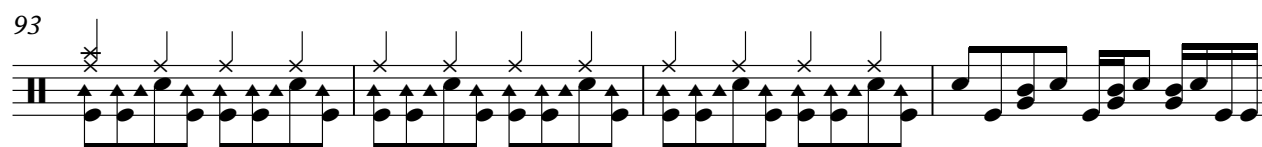
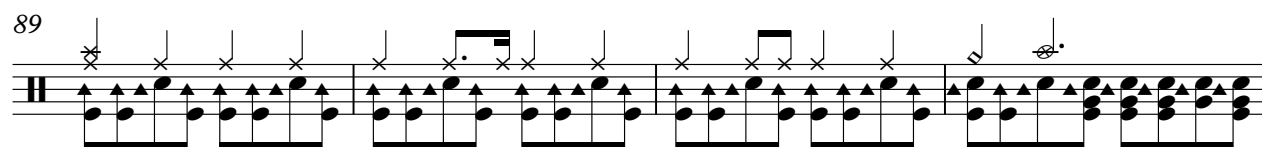
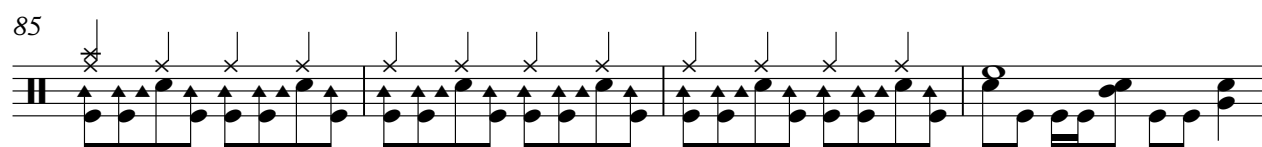

Guitar 1

Tragically Hip - Highway Girl

♩ = 124,000252

6

9

12

16

20

24

28

32

36

V.S.

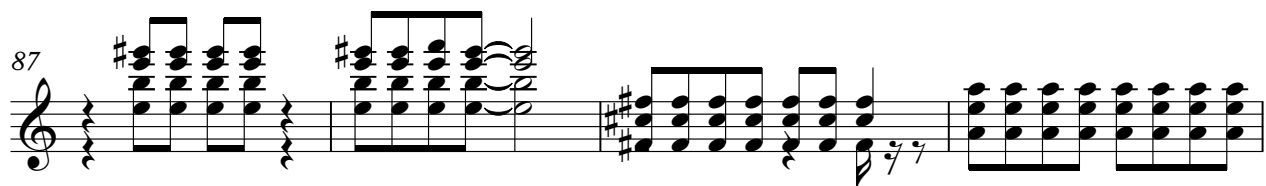
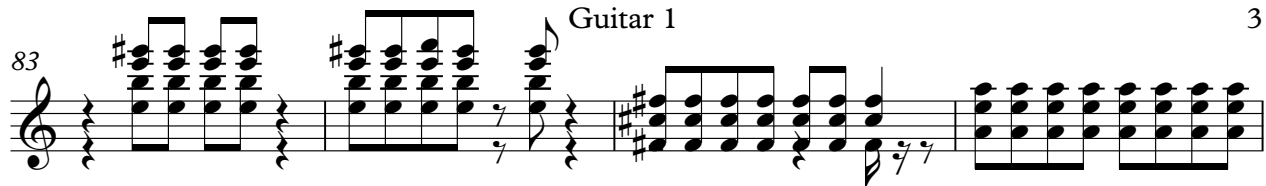

♩ = 124,000252

9

13

17

21

25

29

33

37

41

V.S.

45

49

53

58

63

68

72

77

81

85

3

89 Guitar 2 3

93

100

102

This block contains the musical notation for measures 102 through 105. Measure 102 begins with a treble clef and a key signature of one sharp (F#). The melody starts on a quarter note G4, followed by a quarter note A4, and then a quarter note B4. The bass line consists of a half note G3 and a half note F#3. Measure 103 continues the melody with a quarter note C5, followed by a quarter note B4, and then a quarter note A4. The bass line consists of a half note E3 and a half note D3. Measure 104 continues the melody with a quarter note G4, followed by a quarter note F#4, and then a quarter note E4. The bass line consists of a half note C3 and a half note B2. Measure 105 continues the melody with a quarter note D4, followed by a quarter note C4, and then a quarter note B3. The bass line consists of a half note A2 and a half note G2. The piece concludes with a double bar line.

Tragically Hip - Highway Girl

Bass

♩ = 124,000252

V.S.

48

52

56

60

64

68

72

77

81

85

89

93

97

101

