

# Whitney Houston - I'm Every Woman

0.0"  
1.1,00  
Im Every Woman

♩ = 60,000000

drummix

E.Piano 1

Strings

♩ = 60,000000

4

E.Piano 1

Bass&Lead

Strings

8

E.Piano 1

Bass&Lead

Strings

11

E.Piano 1

Bass&Lead

Strings

14

E.Piano 1

Strings

15

drummix

E.Piano 1

Strings

♩ = 120,999947 3

16

drummix

Muted Guit

SynthBass1

E.Piano 1

E.Piano 2

19

drummix

Muted Guit

SynthBass1

FretlsBass

Clav.

E.Piano 2

21

drummix  
Muted Guit  
SynthBass1  
FretlsBass  
Clav.  
E.Piano 2

23

drummix  
Muted Guit  
SynthBass1  
FretlsBass  
Clav.  
E.Piano 2  
Strings

25

drummix

Muted Guit

SynthBass1

Clav.

E.Piano 2

Music Box

Strings

27

drummix

Muted Guit

SynthBass1

FretlsBass

Clav.

E.Piano 2

Strings

29

drummix

Muted Guit

SynthBass1

Clav.

E.Piano 2

Music Box

Strings

31

drummix

Muted Guit

SynthBass1

FretlsBass

Clav.

E.Piano 2

Music Box

Strings

33

35

drummix

Muted Guit

SynthBass1

FretlsBass

Clav.

E.Piano 2

Music Box

Strings

37

drummix

SynthBass1

Music Box

Strings

piano

39

drummix  
Muted Guit  
SynthBass 1  
FretlsBass  
Clav.  
E.Piano 2  
Strings

41

drummix  
Muted Guit  
SynthBass 1  
Clav.  
E.Piano 2  
Music Box  
Strings

43

drummix

Muted Guit

SynthBass1

FretlsBass

Clav.

E.Piano 2

Strings

piano

45

drummix

SynthBass1

Strings

piano

47

drummix

SynthBass 1

E.Piano 1

Strings

piano

49

drummix

SynthBass 1

E.Piano 1

piano

52

drummix

SynthBass 1

E.Piano 1

Strings

piano

55

drummix

Muted Guit

SynthBass 1

FretlsBass

Clav.

E.Piano 1

E.Piano 2

Strings

piano

57

drummix  
Muted Guit  
SynthBass1  
Clav.  
E.Piano 2  
Music Box  
Strings

59

drummix  
Muted Guit  
SynthBass1  
FretlsBass  
Clav.  
E.Piano 2  
Music Box  
Strings

61

drummix  
SynthBass1  
Strings  
piano

63

drummix  
SynthBass1  
Strings  
piano

65

drummix  
Muted Guit  
SynthBass1

68

drummix

Muted Guit

SynthBass1

E.Piano 1

piano

71

drummix

SynthBass1

E.Piano 1

Strings

piano

73

drummix  
Muted Guit  
SynthBass 1  
FretlsBass  
Clav.  
E.Piano 2  
Strings

75

drummix  
Muted Guit  
SynthBass 1  
Clav.  
E.Piano 2  
Music Box  
Strings

77

drummix

Muted Guit

SynthBass1

Clav.

E.Piano 2

Strings

piano

79

drummix

Muted Guit

SynthBass1

FretlsBass

Clav.

E.Piano 2

Music Box

Strings

piano

81

drummix

Muted Guit

SynthBass 1

Clav.

E.Piano 2

Music Box

Strings

83

drummix

Muted Guit

SynthBass 1

Clav.

E.Piano 2

Music Box

Strings

85

drummix

SynthBass 1

Strings

piano

87

drummix

SynthBass 1

Strings

piano

89

drummix

SynthBass 1

E.Piano 2

Bass&Lead

91

drummix

SynthBass 1

E.Piano 2

Bass&Lead

93

drummix

Muted Guit

SynthBass1

Clav.

E.Piano 2

95

drummix

Muted Guit

SynthBass1

Clav.

E.Piano 2

97

drummix

Muted Guit

SynthBass1

Clav.

E.Piano 1

E.Piano 2

piano

99

drummix

Muted Guit

SynthBass1

Clav.

E.Piano 1

E.Piano 2

piano

101

drummix

Muted Guit

SynthBass 1

Clav.

E.Piano 1

E.Piano 2

piano

103

drummix

SynthBass 1

E.Piano 1

Strings

piano

104

drummix  
SynthBass 1  
E.Piano 1  
Strings  
piano

6

105

drummix  
Muted Guit  
SynthBass 1  
Clav.  
E.Piano 2  
Music Box  
Strings  
piano

107

drummix

Muted Guit

SynthBass 1

FretlsBass

Clav.

E.Piano 2

Music Box

Strings

piano

109

drummix

Muted Guit

SynthBass1

FretlsBass

Clav.

E.Piano 2

Strings

piano

111

drummix

Muted Guit

SynthBass1

FretlsBass

Clav.

E.Piano 2

Strings

piano

113

115

- drummix:** Features a complex rhythmic pattern with various note values and rests.
- Muted Guit:** Shows a melodic line with slurs and accents, indicating muted guitar techniques.
- FretlsBass:** Shows a bass line with a few notes and rests.
- Clav.:** Features a complex, rhythmic accompaniment with many notes.
- E.Piano 2:** Shows a melodic line with slurs and accents.
- Music Box:** Shows a melodic line with slurs and accents.
- Strings:** Shows a melodic line with slurs and accents.
- piano:** Shows a complex melodic line with slurs and accents, including a triplet of notes.

117

drummix  
Muted Guit  
SynthBass1  
FretlsBass  
Clav.  
E.Piano 2  
Strings  
piano

119

drummix  
Muted Guit  
SynthBass1  
FretlsBass  
Clav.  
E.Piano 2  
Strings  
piano

121

drummix

Muted Guit

SynthBass1

FretlsBass

Clav.

E.Piano 2

Strings

piano

123

drummix

Muted Guit

SynthBass1

FretlsBass

Clav.

E.Piano 2

Strings

piano

125

drummix  
Muted Guit  
SynthBass1  
FretlsBass  
Clav.  
E.Piano 2  
Strings  
piano

127

drummix  
Muted Guit  
SynthBass1  
FretlsBass  
Clav.  
E.Piano 2  
Strings  
piano

128

drummix

Muted Guit

SynthBass 1

Clav.

E.Piano 2

Strings

piano

drummix

Whitney Houston - I'm Every Woman

♩ = 60,000000 ♩ = 120,999947

**13**

17

20

23

26

29

32

35

38

41

V.S.

44

47

50

53

56

59

62

65

68

71

74

77

80

83

86

89

91

93

96

99

V.S.

102

105

108

111

114

117

120

122

125

127

# Whitney Houston - I'm Every Woman

Muted Guit

♩ = 60,000000      ♩ = 120,999947

15

20

24

27

30

33

37

2

42

12

57

59

5

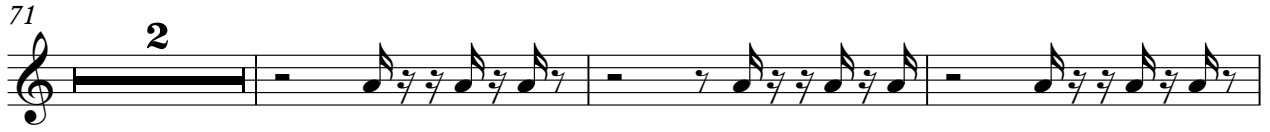

116

120

124

127

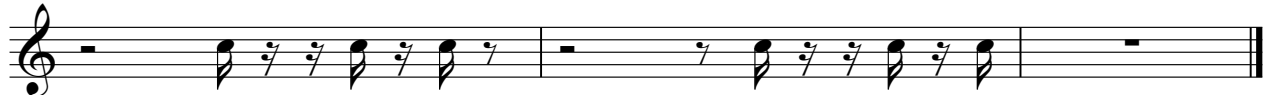

# Whitney Houston - I'm Every Woman

## SynthBass1

♩ = 60,000000

♩ = 120,999947

15

18

21

25

28

31

34

37

40

43

V.S.

47

50

53

56

59

63

66

69

73

76

79

82

85

89

93

96

99

102

105

108

V.S.

111

114

117

120

123

126

# Whitney Houston - I'm Every Woman

♩ = 60,000000      ♩ = 120,999947

15      4

24      3      3

34      2      3

44      12      3      12

73      6      26

108

115

122      2

# Whitney Houston - I'm Every Woman

Clav.

♩ = 60,000000      ♩ = 120,999947

**15**      **4**

21

24

27

30

33

36      **2**

40

42      **12**

56

59

73

76

80

83

93

96

99

102

106

109

111

113

116

118

120

122

125

V.S.

127

E.Piano 1

Whitney Houston - I'm Every Woman

♩ = 60,000000

4

8

11

14

15

♩ = 120,999947

V.S.

17 **31**

**31**

52 **13**

**13**

69 **24**

**24**

97

102 **25**

**25**

♩ = 60,000000      ♩ = 120,999947

**15**

18

21

25

28

31

34

**2**

98

101

106

109

112

115

118

121

124

127

# Whitney Houston - I'm Every Woman

## Music Box

♩ = 60,000000      ♩ = 120,999947

# Whitney Houston - I'm Every Woman

Strings

2 Strings

71

73

78

81

86

103

104

107

112

117

6

6

6

3

14

124

Strings

3

# Whitney Houston - I'm Every Woman

piano

♩ = 60,000000      ♩ = 120,999947

15      21

39      5

47

53      5

62      4

70      5

80      5

88      8

101

107

113

118

122

126

