

Tran Whitely Kar Bunty Pritchard Jones - Always Something There T

0.0"
1.1.00
Remind Me-TRAN TRACKS MIDI Sequences

♩ = 148,000153

Drums*ROOM

Santur

Tubular Bell

Steel Drums

Sitar

Synth Bass 1

Melody

Fantasia

Metal Pad

Crystal

Voice Oohs

Star Theme

Tremelo Str

COPYRIGHT 1996 TRAN TRACKS, INC.

4

Drums*ROOM

Santur

Tubular Bell

Synth Bass 1

Crystal

Star Theme

Tremelo Str

7

Drums*ROOM

Santur

Tubular Bell

Synth Bass 1

Crystal

Star Theme

Tremelo Str

10

Drums*ROOM

Santur

Tubular Bell

Synth Bass 1

Melody

Metal Pad

Crystal

Star Theme

Tremelo Str

14

Drums*ROOM

Synth Bass 1

Melody

Metal Pad

Star Theme

Drums*ROOM

18

Synth Bass 1

Melody

Fantasia

Metal Pad

Voice Oohs

Star Theme

23

Drums*ROOM

Santur

Synth Bass 1

Melody

Fantasia

Metal Pad

Voice Oohs

Star Theme

Tremelo Str

Drums*ROOM

Santur

Steel Drums

Sitar

Synth Bass 1

Melody

Voice Oohs

Tremelo Str

Drums*ROOM

Santur

Synth Bass 1

Melody

Voice Oohs

Tremelo Str

30 7

Drums*ROOM

Santur

Steel Drums

Sitar

Synth Bass 1

Melody

Voice Oohs

Tremelo Str

32

Drums*ROOM

Steel Drums

Synth Bass 1

Melody

Star Theme

35

Drums*ROOM

Steel Drums

Synth Bass 1

Melody

Metal Pad

Star Theme

38

Drums*ROOM

Steel Drums

Synth Bass 1

Melody

Metal Pad

Star Theme

41

Drums*ROOM

Synth Bass 1

Melody

Fantasia

Metal Pad

Voice Oohs

Star Theme

45

Drums*ROOM

Santur

Synth Bass 1

Melody

Voice Oohs

Tremelo Str

Drums*ROOM

Sitar

Synth Bass 1

Melody

Voice Oohs

Tremelo Str

Drums*ROOM

Santur

Synth Bass 1

Melody

Voice Oohs

Tremelo Str

51 11

Drums*ROOM

Santur

Steel Drums

Sitar

Synth Bass 1

Melody

Voice Oohs

Tremelo Str

53

Drums*ROOM

Santur

Synth Bass 1

Melody

Fantasia

Voice Oohs

56

Drums*ROOM

Santur

Synth Bass 1

Melody

Fantasia

Voice Oohs

Star Theme

59

Drums*ROOM

Synth Bass 1

Melody

Fantasia

Star Theme

62

Drums*ROOM

Santur

Synth Bass 1

Fantasia

Voice Oohs

Star Theme

3 3 3 3 3 3 3 3 13

64

Drums*ROOM

Santur

Synth Bass 1

Fantasia

Voice Oohs

Star Theme

3 3 3 3 3 3 3 3

66 6

Drums*ROOM

Santur

Tubular Bell

Synth Bass 1

Fantasia

Crystal

Voice Oohs

Star Theme

Tremelo Str

69

Drums*ROOM

Santur

Tubular Bell

Synth Bass 1

Crystal

Star Theme

Tremelo Str

72

Drums*ROOM

Santur

Tubular Bell

Synth Bass 1

Crystal

Star Theme

Tremelo Str

75

Drums*ROOM

Steel Drums

Synth Bass 1

Melody

Star Theme

77

Drums*ROOM

Steel Drums

Synth Bass 1

Melody

Star Theme

79

Drums*ROOM

Steel Drums

Synth Bass 1

Melody

Metal Pad

Star Theme

81

Drums*ROOM

Steel Drums

Synth Bass 1

Melody

Metal Pad

Star Theme

84

Drums*ROOM

Synth Bass 1

Melody

Fantasia

Metal Pad

Voice Oohs

Star Theme

Drums*ROOM

Santur

Synth Bass 1

Melody

Fantasia

Metal Pad

Voice Oohs

Star Theme

Tremelo Str

90 19

Drums*ROOM

Santur

Steel Drums

Sitar

Synth Bass 1

Melody

Voice Oohs

Tremelo Str

92

Drums*ROOM

Santur

Synth Bass 1

Melody

Voice Oohs

Tremelo Str

94

Drums*ROOM

Santur

Steel Drums

Sitar

Synth Bass 1

Melody

Voice Oohs

Tremelo Str

96

Drums*ROOM

Santur

Synth Bass 1

Melody

Fantasia

Voice Oohs

Star Theme

99 21

Drums*ROOM

Santur

Synth Bass 1

Melody

Fantasia

Voice Oohs

Star Theme

102

Drums*ROOM

Synth Bass 1

Melody

Voice Oohs

105

Drums*ROOM

Steel Drums

Sitar

Melody

Voice Oohs

108

Drums*ROOM

Steel Drums

Sitar

Synth Bass 1

Melody

Voice Oohs

111 23

Drums*ROOM

Santur

Synth Bass 1

Melody

Voice Oohs

Tremelo Str

113

Drums*ROOM

Santur

Steel Drums

Sitar

Synth Bass 1

Melody

Voice Oohs

Tremelo Str

115

Drums*ROOM

Santur

Synth Bass 1

Melody

Voice Oohs

Tremelo Str

117

Drums*ROOM

Santur

Steel Drums

Sitar

Synth Bass 1

Melody

Voice Oohs

Tremelo Str

119 25

Drums*ROOM

Santur

Synth Bass 1

Melody

Voice Oohs

Tremelo Str

121

Drums*ROOM

Santur

Steel Drums

Sitar

Synth Bass 1

Melody

Voice Oohs

Tremelo Str

123

Drums*ROOM

Santur

Synth Bass 1

Melody

Voice Oohs

Tremelo Str

125

Drums*ROOM

Santur

Steel Drums

Sitar

Synth Bass 1

Melody

Voice Oohs

Tremelo Str

127 27

Drums*ROOM

Santur

Synth Bass 1

Melody

Voice Oohs

Tremelo Str

129

Drums*ROOM

Santur

Steel Drums

Sitar

Synth Bass 1

Melody

Voice Oohs

Tremelo Str

131

Drums*ROOM

Santur

Synth Bass 1

Melody

Voice Oohs

Tremelo Str

133

Drums*ROOM

Santur

Steel Drums

Sitar

Synth Bass 1

Melody

Voice Oohs

Tremelo Str

♩ = 148,000153

Drums*ROOM

34

37

40

43

46

48

50

52

54

57

Drums*ROOM

3

61

63

65

67

71

75

77

79

81

83

V.S.

Drums*ROOM

85

88

90

92

94

96

99

103

106

109

Drums*ROOM

112

114

116

118

120

122

124

126

128

130

V.S.

6

Drums*ROOM

132

134

♩ = 148,000153

2

10 13

27 13

45

50

56 3

63

68

73 13

COPYRIGHT 1996 TRAN TRACKS, INC.

88

93

99

112

118

124

130

Tubular Bell

Tran Whitely Kar Bunty Pritchard Jones - Always Somet

♩ = 148,000153

2

6

9

56

67

70

73

61

COPYRIGHT 1996 TRAN TRACKS, INC.

Tran Whitely Kar Bunty Pritchard Jones - Always Somet

Steel Drums

♩ = 148,000153

COPYRIGHT 1996 TRAN TRACKS, INC.

Tran Whitely Kar Bunty Pritchard Jones - Always Somet

Sitar

♩ = 148,000153

25

2

30

15

48

2

37

90

2

96

9

2

110

2

2

117

2

123

2

2

130

2

COPYRIGHT 1996 TRAN TRACKS, INC.

Tran Whitely Kar Bunty Pritchard Jones - Always Somet

Synth Bass 1

♩ = 148,000153

2

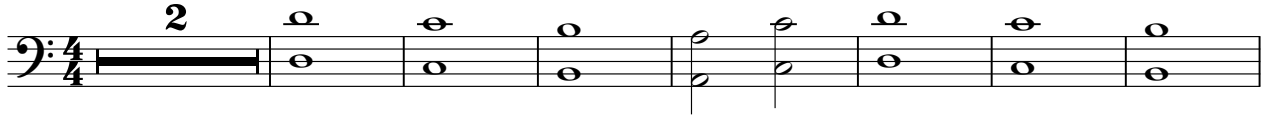

10

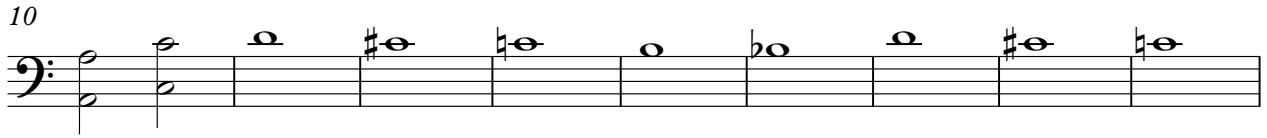

19

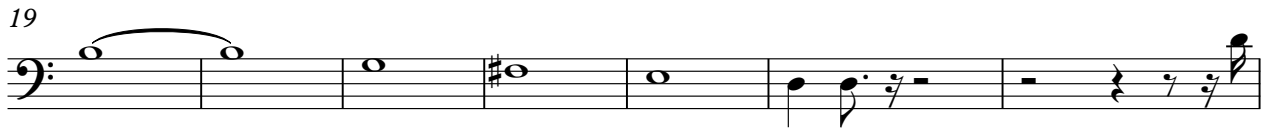

26

30

35

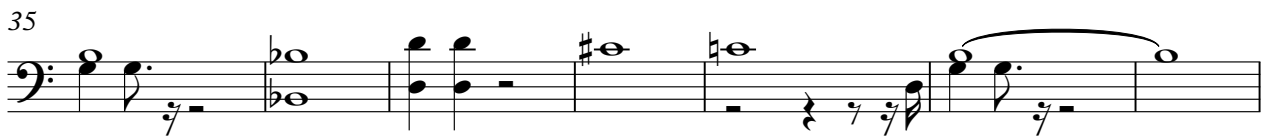

42

48

53

58

COPYRIGHT 1996 TRAN TRACKS, INC.

V.S.

64

71

78

84

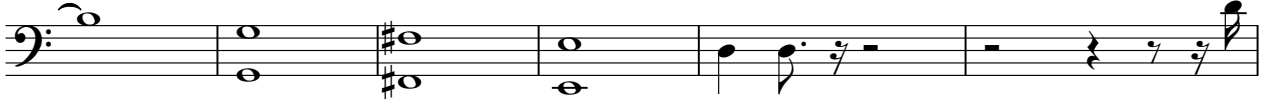

90

94

99

110

114

118

Synth Bass 1

3

122

126

130

133

Tran Whitely Kar Bunty Pritchard Jones - Always Somet

Melody

♩ = 148,000153
10

14

18

23

28

33

37

41

45

COPYRIGHT 1996 TRAN TRACKS, INC.

2

49

Melody

54

58

14

75

79

83

88

93

98

102

107

Melody

112

117

122

128

132

2

Fantasia

Tran Whitely Kar Bunty Pritchard Jones - Always Somet

♩ = 148,000153

20 18

43

8

58

8

66

18 8

96

35

COPYRIGHT 1996 TRAN TRACKS, INC.

Metal Pad

Tran Whitely Kar Bunty Pritchard Jones - Always Somet

♩ = 148,000153

10

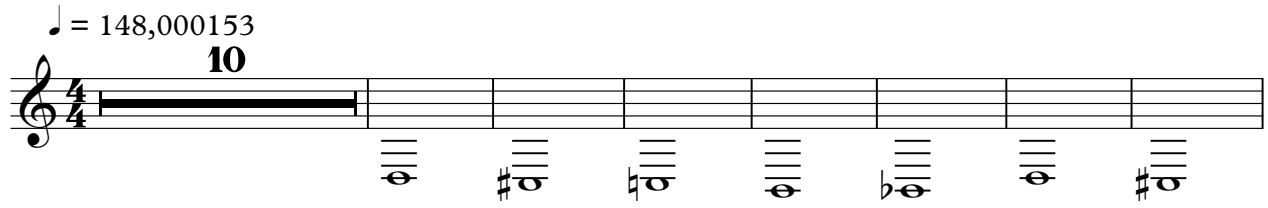

18

12

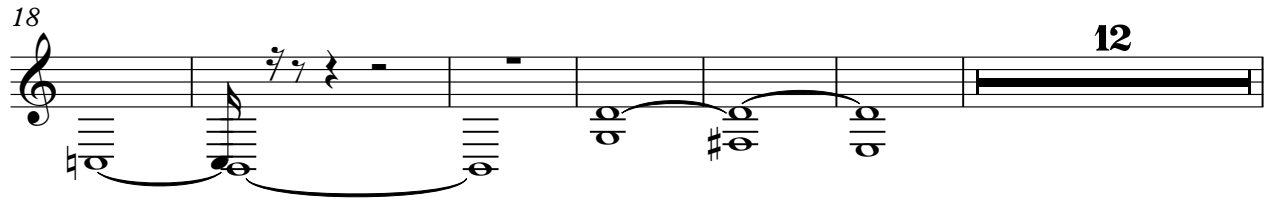

36

2

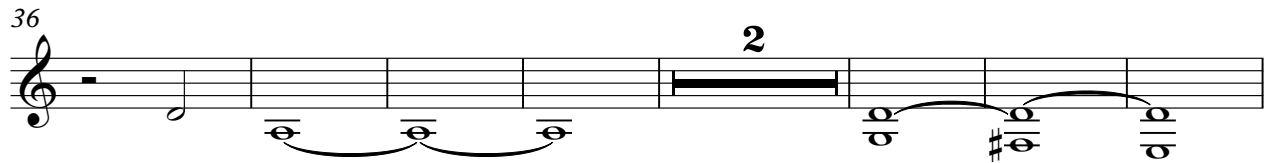

45

34

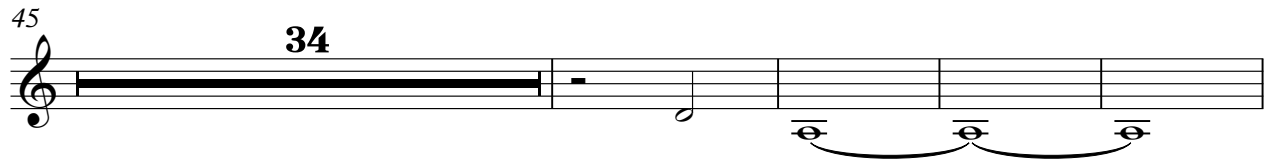

83

2

48

COPYRIGHT 1996 TRAN TRACKS, INC.

♩ = 148,000153

2

6

10

56

69

73

61

Tran Whitely Kar Bunty Pritchard Jones - Always Somet

Voice Oohs

♩ = 148,000153

20

26

11

42

49

56

4

66

18

89

95

2

103

109

COPYRIGHT 1996 TRAN TRACKS, INC.

115

121

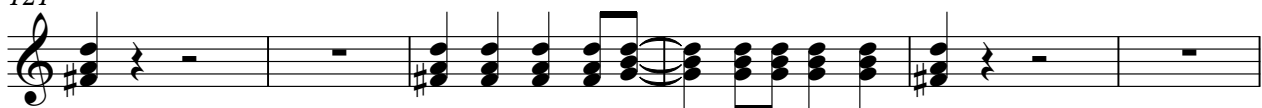

127

132

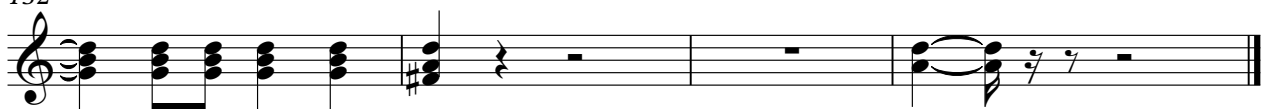

Star Theme

Tran Whitely Kar Bunty Pritchard Jones - Always Somet

♩ = 148,000153

2

10

19

34

43

13

62

67

76

85

8

98

35

COPYRIGHT 1996 TRAN TRACKS, INC.

Tremelo Str

Tran Whitely Kar Bunty Pritchard Jones - Always Somet

♩ = 148,000153

2

8

13

26

32

13

50

14

69

75

13

93

15

113

119

COPYRIGHT 1996 TRAN TRACKS, INC.

2

Tremelo Str

125

130

