

♩ = 147,885239

Blown Bottle

Panpipes

Oboe

Percussion

Electric Bass

Synth Bass

Synth Bass

HitBit

Synth Drums

Reverse Cymbals

♩ = 147,885239

Tape Sampler Keyboard [Strings]

4

B. Bottle

Pan.

Perc.

E. Bass

Rev. Cym.

6

B. Bottle

Pan.

Perc.

E. Bass

8

B. Bottle

Pan.

Perc.

E. Bass

10

B. Bottle

Pan.

Perc.

E. Bass

12

B. Bottle

Pan.

Perc.

E. Bass

14

B. Bottle

Pan.

Perc.

E. Bass

16

B. Bottle

Pan.

Perc.

E. Bass

18

Perc.

E. Bass

19

B. Bottle

Pan.

Perc.

E. Bass

20

Perc.

E. Bass

21

B. Bottle

Pan.

Perc.

E. Bass

22

Perc.

E. Bass

23

B. Bottle

Pan.

Perc.

E. Bass

24

Pan.

Perc.

E. Bass

25

B. Bottle

Pan.

Perc.

E. Bass

26

B. Bottle

Pan.

Perc.

E. Bass

27

Perc.

E. Bass

28

B. Bottle

Pan.

Perc.

E. Bass

29

Perc. E. Bass

30

B. Bottle Pan. Perc. E. Bass

31

Perc. E. Bass

32

B. Bottle Pan. Perc. E. Bass

33

Ob.

Perc.

E. Bass

S. Bass

S. Bass

Syn. Drums

35

Ob.

Perc.

E. Bass

S. Bass

S. Bass

36

Ob.

Perc.

E. Bass

S. Bass

S. Bass

37

Ob.

Perc.

E. Bass

S. Bass

S. Bass

38

Ob.

Perc.

E. Bass

S. Bass

S. Bass

39

Ob.

Perc.

E. Bass

S. Bass

S. Bass

40

Ob.

Perc.

E. Bass

S. Bass

S. Bass

41

Ob.

Perc.

E. Bass

S. Bass

S. Bass

42

Ob.

Perc.

E. Bass

S. Bass

S. Bass

43

Ob.

Perc.

E. Bass

S. Bass

S. Bass

44

Ob.

Perc.

E. Bass

S. Bass

S. Bass

45

Ob.

Perc.

E. Bass

S. Bass

S. Bass

46

Ob.

Perc.

E. Bass

S. Bass

S. Bass

47

Ob.

Perc.

E. Bass

S. Bass

S. Bass

48

Ob.

Perc.

E. Bass

S. Bass

S. Bass

49

Ob.

Perc.

E. Bass

S. Bass

S. Bass

50

Ob.

Perc.

E. Bass

S. Bass

S. Bass

51

Ob.

Perc.

E. Bass

S. Bass

S. Bass

Syn. Drums

52

Perc.

E. Bass

S. Bass

S. Bass

Syn. Drums

Tape Smp. Str

Detailed description of the musical score: The score is for measures 52 and 17. The Percussion part (Perc.) is written on a grand staff with a double bar line at the beginning. It features a complex rhythmic pattern with triplets of eighth notes and sixteenth notes. The Electric Bass part (E. Bass) is written in bass clef and features a melodic line with triplets. The Synthesizer Drums part (Syn. Drums) is written in treble clef and features a simple rhythmic pattern. The Tape Sample String part (Tape Smp. Str) is written in treble clef and features a sustained chord.

53

B. Bottle

Pan.

Ob.

Perc.

E. Bass

S. Bass

S. Bass

Syn. Drums

Rev. Cym.

Tape Smp. Str

54

B. Bottle

Pan.

Ob.

Perc.

E. Bass

S. Bass

S. Bass

Syn. Drums

Rev. Cym.

Tape Smp. Str

Detailed description of the musical score: The score is for measures 54 and 55. The instruments are: B. Bottle, Pan., Ob., Perc., E. Bass, S. Bass, S. Bass, Syn. Drums, Rev. Cym., and Tape Smp. Str. Measures 54 and 55 are mostly empty for most instruments, with Perc., E. Bass, and S. Bass playing rhythmic patterns. Percussion features a complex pattern with triplets and eighth notes. E. Bass and S. Bass play eighth-note patterns with triplets. Tape Smp. Str has a long sustained note in measure 54 and a chord in measure 55.

55

B. Bottle

Pan.

Ob.

Perc.

E. Bass

S. Bass

S. Bass

Syn. Drums

Rev. Cym.

Tape Smp. Str

56

B. Bottle

Pan.

Ob.

Perc.

E. Bass

S. Bass

S. Bass

Syn. Drums

Rev. Cym.

Tape Smp. Str

Blown Bottle

$\text{♩} = 147,885239$

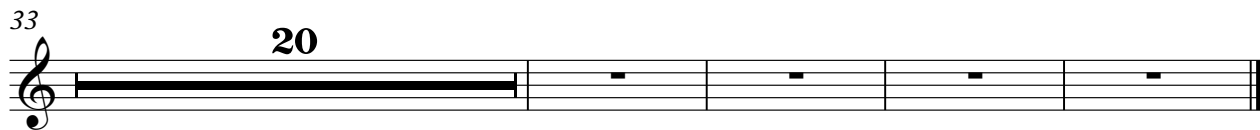
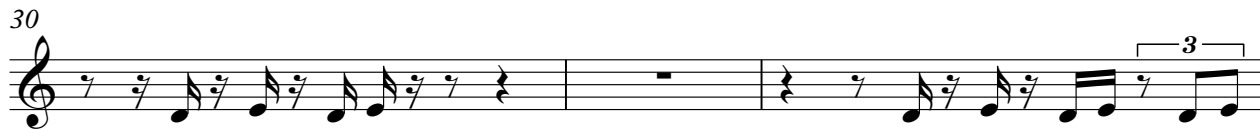
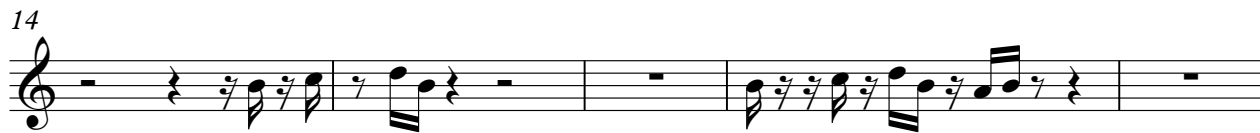

Panpipes

♩ = 147,885239

3

8

14

19

24

30

33

20

Oboe

♩ = 147,885239

33

37

41

46

50

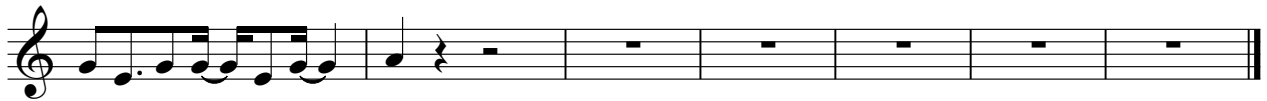

Percussion

29

31

33

35

37

39

41

43

45

47

Percussion

3

49

51

53

55

Electric Bass

♩ = 147,885239

V.S.

Synth Bass

♩ = 147,885239

33

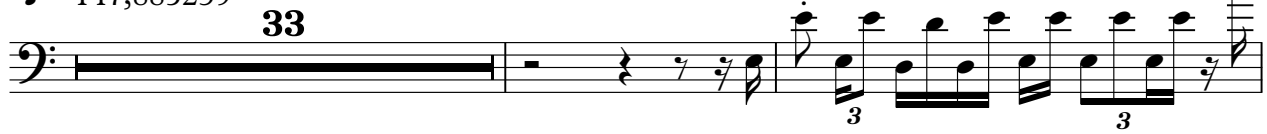

36

38

40

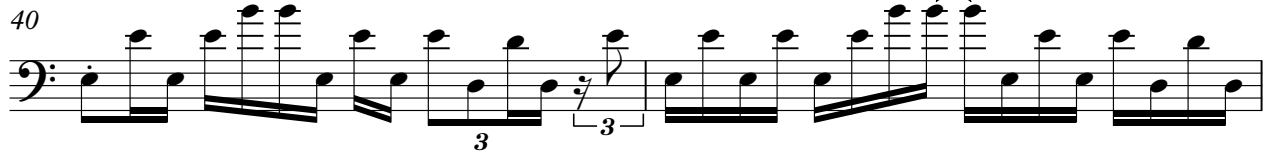

42

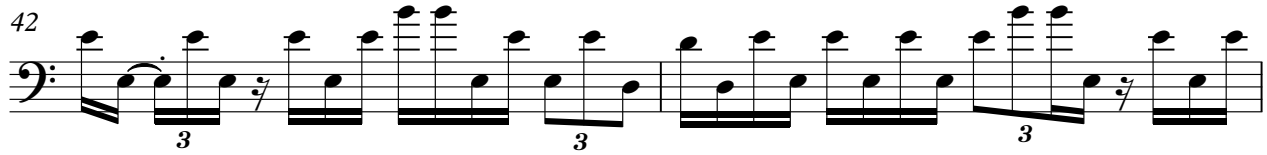

44

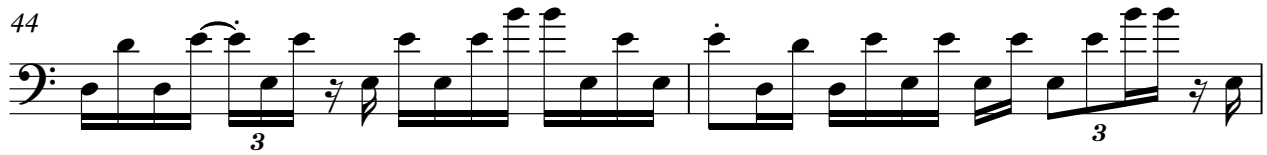

46

48

50

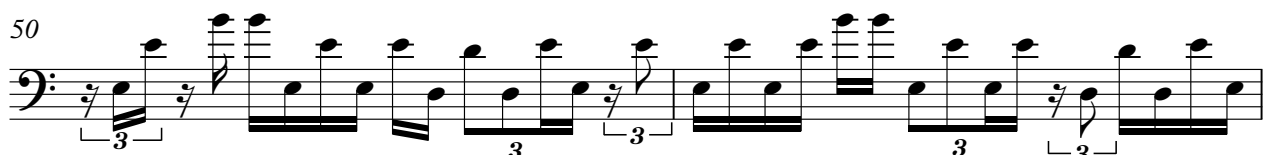

52

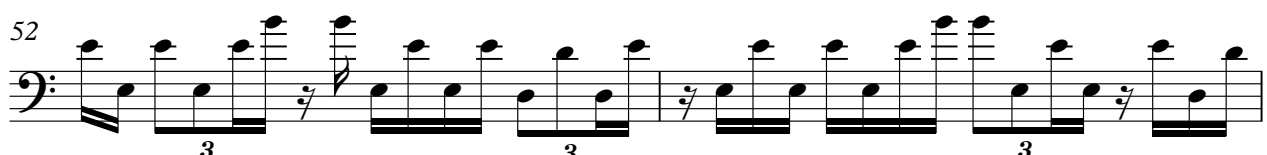

V.S.

2

Synth Bass

54

55

Synth Bass

♩ = 147,885239

33

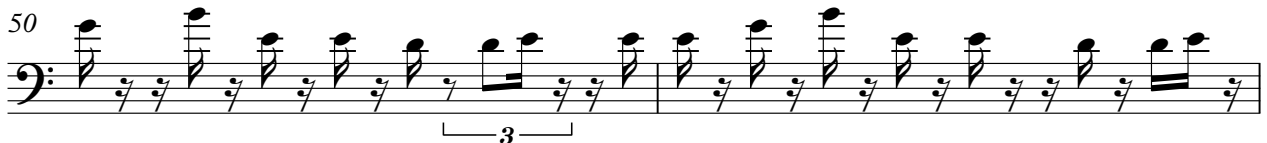
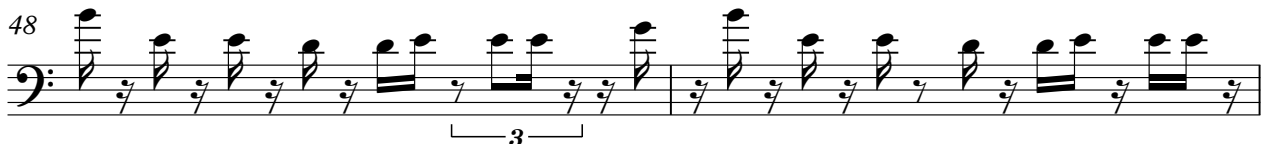
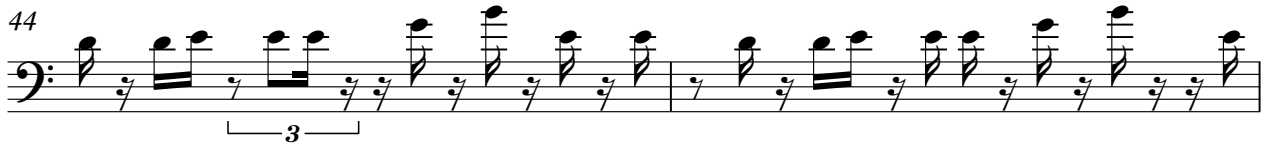
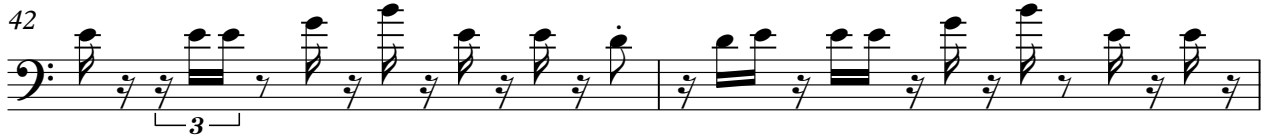
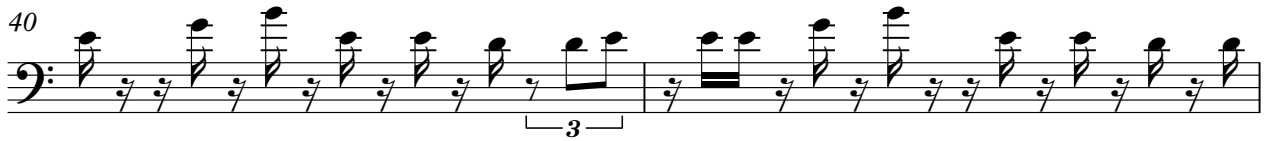

V.S.

2

Synth Bass

54

Synth Drums

♩ = 147,885239

HitBit

32

35

16

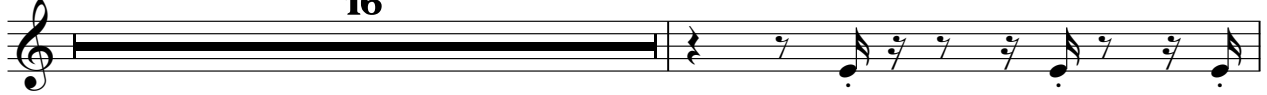

52

Reverse Cymbals

♩ = 147,885239

2

5

48

Tape Sampler Keyboard [Strings]

♩ = 147,885239

51

The notation for measure 51 consists of a treble clef followed by a whole note chord. The chord is represented by a thick horizontal line across the staff. The measure concludes with a final chord, also a whole note, which has a fermata symbol above it.

53

The notation for measure 53 begins with a treble clef. It contains a series of chords and notes: a whole note chord, a half note chord, a quarter note chord, a quarter note chord, a quarter note chord, a quarter note chord, a quarter note chord, a quarter note chord, a quarter note chord, and a quarter note chord. The measure ends with a double bar line.