

♩ = 122,000069

- Alto Saxophone: Treble clef, 4/4 time signature, rests.
- Tenor Saxophone: Treble clef, 4/4 time signature, rests.
- Baroque Trumpet: Treble clef, 4/4 time signature, rests.
- Percussion: Drum set icon, 4/4 time signature, rests.
- Jazz Guitar (top): Treble clef, 4/4 time signature, rests, then a triplet of eighth notes.
- Jazz Guitar (bottom): Treble clef, 4/4 time signature, rests, then a triplet of eighth notes.
- Electric Guitar: Treble clef, 4/4 time signature, rests.
- 7-string Electric Guitar: Treble clef, 4/4 time signature, rests. Tuning: E, B, G, D, A, E, A.
- 5-string Electric Bass: Bass clef, 4/4 time signature, rests.
- Harpsichord: Treble clef, 4/4 time signature, rests.
- FM Synth: Treble clef, 4/4 time signature, rests.
- Tape Sampler Keyboard [Strings]: Treble clef, 4/4 time signature, rests.
- Viola (top): Alto clef, 4/4 time signature, rests.
- Viola (bottom): Alto clef, 4/4 time signature, rests.
- Solo: Treble clef, 4/4 time signature, rests.

A second tempo marking  $\text{♩} = 122,000069$  is located below the strings section.

TRÄUMER FÜR DIE SOMMERNACHT

Midiart02  
Midiart02

2

Alto Sax.

Ten. Sax.

Bar. Tpt.

Perc.

J. Gtr.

J. Gtr.

E. Gtr.

E. Gtr.

E. Bass

FM

Tape Smp. Str

Vla.

Vla.

Solo

Viking Intro: 8 Takte

4

Alto Sax.

Ten. Sax.

Perc.

J. Gtr.

J. Gtr.

E. Gtr.

E. Gtr.

E. Bass

FM

Tape Smp. Str

Vla.

Vla.

6

Alto Sax.

Ten. Sax.

Perc.

J. Gtr.

J. Gtr.

E. Gtr.

E. Gtr.

E. Bass

FM

Tape Smp. Str

Vla.

Vla.

8

Alto Sax.

Ten. Sax.

Perc.

J. Gtr.

J. Gtr.

E. Gtr.

E. Gtr.

E. Bass

FM

Tape Smp. Str

Vla.

Vla.

10

Alto Sax.

Ten. Sax.

Bar. Tpt.

Perc.

J. Gtr.

J. Gtr.

E. Gtr.

E. Gtr.  
TAB  
?

E. Bass

FM

Vla.

Vla.

Solo

Blut ro ter Ho ri zont

12

Bar. Tpt.

Perc.

J. Gtr.

J. Gtr.

E. Bass

FM

Solo

lang sam er wacht die Nacht

14

Bar. Tpt.

Perc.

J. Gtr.

J. Gtr.

E. Bass

FM

Solo

und je der Blick von dir

16

Bar. Tpt.

Perc.

J. Gtr.

J. Gtr.

E. Bass

FM

Solo

kьsst mei ne Trdu me wach.

18

Bar. Tpt.

Perc.

J. Gtr.

J. Gtr.

E. Bass

FM

Solo

Sehn sucht nach Zart lich keit

20

Bar. Tpt.

Perc.

J. Gtr.

J. Gtr.

E. Bass

FM

Solo

am An fang der E wig keit

22

Bar. Tpt.

Perc.

J. Gtr.

J. Gtr.

E. Bass

FM

Solo

und all meine Liebe die ich spür,

24

Bar. Tpt.

Perc.

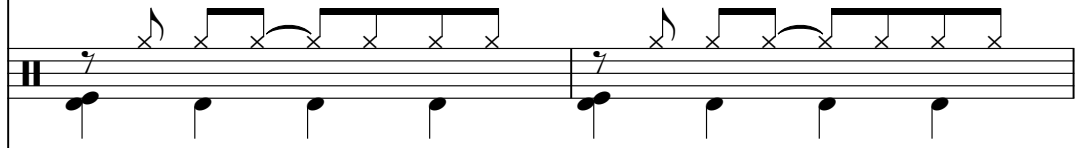

J. Gtr.

J. Gtr.

E. Bass

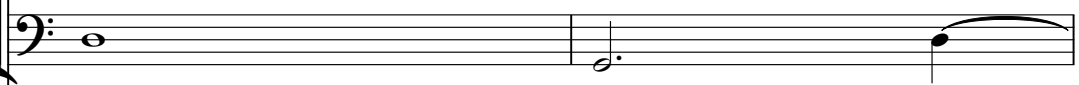

FM

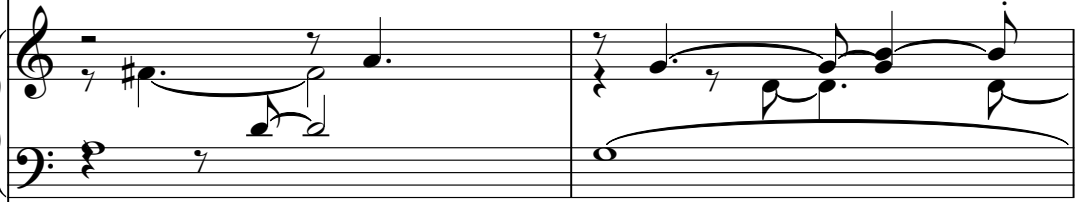

Solo

sie ge hürt dir.

26

Bar. Tpt.

Perc.

J. Gtr.

J. Gtr.

E. Gtr.

E. Gtr.

E. Bass

Hpsd.

FM

Tape Smp. Str

Vla.

Vla.

Solo

T  
A  
B

3 0 0 3

Traum mit mir durch die Sommer nacht

28

Bar. Tpt.

Perc.

J. Gtr.

J. Gtr.

E. Gtr.

E. Gtr.

E. Bass

Hpsd.

FM

Tape Smp. Str

Vla.

Vla.

Solo

трдум mit mir ins Glück,

30

Bar. Tpt.

Perc.

J. Gtr.

J. Gtr.

E. Gtr.

E. Gtr.

E. Bass

Hpsd.

FM

Tape Smp. Str

Vla.

Vla.

Solo

denn für zwei Ver lieb te

32

Bar. Tpt.

Perc.

J. Gtr.

J. Gtr.

E. Gtr.

E. Gtr.

E. Bass

Hpsd.

FM

Tape Smp. Str

Vla.

Vla.

Solo

zählt nur der Augenblick.

34

Bar. Tpt.

Perc.

J. Gtr.

J. Gtr.

E. Gtr.

E. Gtr.

E. Bass

Hpsd.

FM

Tape Smp. Str

Vla.

Vla.

Solo

Трудно с вами идти по ночам,

36

Bar. Tpt.

Perc.

J. Gtr.

J. Gtr.

E. Gtr.

E. Gtr.

E. Bass

Hpsd.

FM

Tape Smp. Str

Vla.

Vla.

Solo

lass die Welt sich drehen,

38

Bar. Tpt.

Perc.

J. Gtr.

J. Gtr.

E. Gtr.

E. Gtr.

E. Bass

Hpsd.

FM

Tape Smp. Str

Vla.

Vla.

Solo

der Zau ber die ser Lie be,

40

Bar. Tpt.

Perc.

J. Gtr.

J. Gtr.

E. Gtr.

E. Gtr.

E. Bass

Hpsd.

FM

Tape Smp. Str

Vla.

Vla.

Solo

wird nie vergehen.

42

Alto Sax.

Ten. Sax.

Perc.

J. Gtr.

J. Gtr.

E. Gtr.

E. Gtr.

E. Bass

FM

Tape Smp. Str

Vla.

Vla.

Solo

TAB  
B  
? ? 0 2 3 0 0 3

Instrumental: 8 Takte

44

Alto Sax.

Ten. Sax.

Perc.

J. Gtr.

J. Gtr.

E. Gtr.

E. Gtr.

E. Bass

FM

Vla.

Vla.

- Perc.**: Drum set notation with various rhythmic patterns.
- E. Gtr. (2):** Tablature for electric guitar with fret numbers (3, 0, 0, 3, 2, 2, 5).
- Vla. (1):** Violin part with a long note.
- Vla. (2):** Violin part with a long note.

46

- Alto Sax.**: Treble clef, playing a melodic line with a sharp sign on the second measure.
- Ten. Sax.**: Treble clef, playing a similar melodic line to the Alto Sax.
- Perc.**: Drum set notation with 'x' marks for cymbals and a bass drum line.
- J. Gtr.**: Treble clef, playing a complex chordal accompaniment with many accidentals.
- J. Gtr.**: Treble clef, playing a simpler chordal accompaniment.
- E. Gtr.**: Treble clef, playing a melodic line.
- E. Bass**: Bass clef, playing a melodic line.
- FM**: Fretless Mandolin, Treble and Bass clefs, playing a melodic line.
- Vla.**: Viola, Treble and Bass clefs, playing a melodic line.

48

Alto Sax.

Ten. Sax.

Perc.

J. Gtr.

J. Gtr.

E. Gtr.

E. Gtr.

E. Bass

FM

Vla.

Vla.

50

Alto Sax.

Ten. Sax.

Bar. Tpt.

Perc.

J. Gtr.

J. Gtr.

E. Gtr.

E. Gtr.  
T  
A  
B  
? ?

E. Bass

FM

Vla.

Vla.

Solo

Gren zen los glöck lich sein

52

Bar. Tpt. Perc. J. Gtr. J. Gtr. E. Bass FM Solo

nur du und ich am Strand

54

Bar. Tpt.

Perc.

J. Gtr.

J. Gtr.

E. Bass

FM

Solo

ich sprich dein Herz in mir,

56

Bar. Tpt.

Perc.

J. Gtr.

J. Gtr.

E. Bass

FM

Solo

komm' gib mir deine Hand.

58

Bar. Tpt.

Perc.

J. Gtr.

J. Gtr.

E. Bass

FM

Solo

Wir waren uns nie so nah

60

Bar. Tpt.

Perc.

J. Gtr.

J. Gtr.

E. Bass

FM

Solo

ich brauch dich ganz und gar

62

Bar. Tpt.

Perc.

J. Gtr.

J. Gtr.

E. Bass

FM

Solo

die Insel der Liebe ist für uns

64

Bar. Tpt.

Perc.

J. Gtr.

J. Gtr.

E. Bass

FM

Solo

das Pa ra dies.

66

Bar. Tpt.

Perc.

J. Gtr.

J. Gtr.

E. Gtr.

E. Gtr.

E. Bass

Hpsd.

FM

Tape Smp. Str

Vla.

Vla.

Solo

T  
A  
B

3 0 0 3

Traum mit mir durch die Sommer nacht

68

Bar. Tpt.

Perc.

J. Gtr.

J. Gtr.

E. Gtr.

E. Gtr.

E. Bass

Hpsd.

FM

Tape Smp. Str

Vla.

Vla.

Solo

trdum mit mir ins Glück,

70

Bar. Tpt.

Perc.

J. Gtr.

J. Gtr.

E. Gtr.

E. Gtr.

E. Bass

Hpsd.

FM

Tape Smp. Str

Vla.

Vla.

Solo

denn für zwei Ver lieb te

72

Bar. Tpt.

Perc.

J. Gtr.

J. Gtr.

E. Gtr.

E. Gtr.

E. Bass

Hpsd.

FM

Tape Smp. Str

Vla.

Vla.

Solo

zählt nur der Augenblick.

74

Bar. Tpt.

Perc.

J. Gtr.

J. Gtr.

E. Gtr.

E. Gtr.

E. Bass

Hpsd.

FM

Tape Smp. Str

Vla.

Vla.

Solo

Трудно сo мной через дo сумеречной ночи,

76

Bar. Tpt.

Perc.

J. Gtr.

J. Gtr.

E. Gtr.

E. Gtr.

E. Bass

Hpsd.

FM

Tape Smp. Str

Vla.

Vla.

Solo

lass die Welt sich drehen,

78

Bar. Tpt.

Perc.

J. Gtr.

J. Gtr.

E. Gtr.

E. Gtr.

E. Bass

Hpsd.

FM

Tape Smp. Str

Vla.

Vla.

Solo

der Zau ber die ser Lie be,

- Perc.:** Rhythmic accompaniment with 'x' marks for hits.
- J. Gtr. (top):** Jazzy guitar with complex chordal textures.
- J. Gtr. (middle):** Jazzy guitar with simpler chordal textures.
- E. Gtr. (top):** Electric guitar with melodic lines.
- E. Gtr. (bottom):** Electric guitar with a fretboard diagram showing fingerings: ? 2 2 5 | 5 2 2 0.
- Hpsd.:** Harpsichord with chordal accompaniment.
- Tape Smp. Str:** Tape samples of strings.
- Vla. (top):** Violin with a long sustained note.
- Vla. (bottom):** Violin with a long sustained note.
- Solo:** Solo part with lyrics: "der Zau ber die ser Lie be,"

80

Bar. Tpt.

Perc.

J. Gtr.

J. Gtr.

E. Gtr.

E. Gtr.

E. Bass

Hpsd.

FM

Tape Smp. Str

Vla.

Vla.

Solo

wird nie vergehen

82

Bar. Tpt.

Perc.

J. Gtr.

J. Gtr.

E. Gtr.

E. Gtr.

E. Bass

Hpsd.

FM

Tape Smp. Str

Vla.

Vla.

Solo

Träum mit mir durch die Sommernacht

- J. Gtr. (top):** Jazzy guitar part with complex chordal textures.
- J. Gtr. (bottom):** Jazzy guitar part with simpler chordal textures.
- E. Gtr. (top):** Electric guitar part with a melodic line.
- E. Gtr. (bottom):** Electric guitar part with a guitar tab:   

T	A	B					
?	?	0	2	3	0	0	3
- E. Bass:** Electric bass part with a steady bass line.
- Hpsd.:** Harpsichord part with a rhythmic accompaniment.
- FM:** Fiddle part with a melodic line.
- Tape Smp. Str:** Tape samples of strings.
- Vla. (top):** Violin part with a melodic line.
- Vla. (bottom):** Violin part with a melodic line.
- Solo:** Solo part with the lyrics:   
Träum mit mir durch die Sommernacht

84

Bar. Tpt.

Perc.

J. Gtr.

J. Gtr.

E. Gtr.

E. Gtr.

E. Bass

Hpsd.

FM

Tape Smp. Str

Vla.

Vla.

Solo

трдум mit mir ins Glück,

86

Bar. Tpt.

Perc.

J. Gtr.

J. Gtr.

E. Gtr.

E. Gtr.

E. Bass

Hpsd.

FM

Tape Smp. Str

Vla.

Vla.

Solo

denn für zwei Ver lieb te

- Bar. Tpt.:** Melodic line with slurs and accents.
- Perc.:** Rhythmic accompaniment with 'x' marks for hits.
- J. Gtr. (two staves):** Jazzy guitar accompaniment with chords and melodic fragments.
- E. Bass:** Bass line with notes and slurs.
- Hpsd.:** Harpsichord accompaniment with chords and slurs.
- FM:** Fiddle accompaniment with melodic lines.
- Tape Smp. Str:** Tape sample strings accompaniment.
- Vla. (two staves):** Violin accompaniment with sustained notes.
- Solo:** Solo vocal line with lyrics: "denn für zwei Ver lieb te".

88

Bar. Tpt.

Perc.

J. Gtr.

J. Gtr.

E. Gtr.

E. Gtr.

E. Bass

Hpsd.

FM

Tape Smp. Str

Vla.

Vla.

Solo

zählt nur der Augenblick.

90

Bar. Tpt.

Perc.

J. Gtr.

J. Gtr.

E. Gtr.

E. Gtr.

E. Bass

Hpsd.

FM

Tape Smp. Str

Vla.

Vla.

Solo

Трдум mit mir durch die Som mernacht,

92

Bar. Tpt.

Perc.

J. Gtr.

J. Gtr.

E. Gtr.

E. Gtr.

E. Bass

Hpsd.

FM

Tape Smp. Str

Vla.

Vla.

Solo

lass die Welt sich drehen,

94

Bar. Tpt.

Perc.

J. Gtr.

J. Gtr.

E. Gtr.

E. Gtr.

E. Bass

Hpsd.

FM

Tape Smp. Str

Vla.

Vla.

Solo

der Zau ber die ser Lie be,

96

Bar. Tpt.

Perc.

J. Gtr.

J. Gtr.

E. Gtr.

E. Gtr.

E. Bass

Hpsd.

FM

Tape Smp. Str

Vla.

Vla.

Solo

wird nie vergehen

The guitar tab for the E. Gtr. part shows the following fret numbers: 5, 2, 2, 0, ?, 2, 2, 5.

98

Bar. Tpt.

Perc.

J. Gtr.

J. Gtr.

E. Gtr.

E. Gtr.

E. Bass

Hpsd.

FM

Tape Smp. Str

Vla.

Vla.

Solo

der Zau ber die ser Lie be,

100

Bar. Tpt.

Perc.

J. Gtr.

J. Gtr.

E. Gtr.

E. Gtr.

E. Bass

Hpsd.

FM

Tape Smp. Str

Vla.

Vla.

Solo

wird nie ver gehen.

101

Bar. Tpt.

Perc.

J. Gtr.

J. Gtr.

E. Gtr.

E. Gtr.

E. Bass

Hpsd.

FM

Tape Smp. Str

Vla.

Vla.

Solo

# Tenor Saxophone

♩ = 122,000069

7

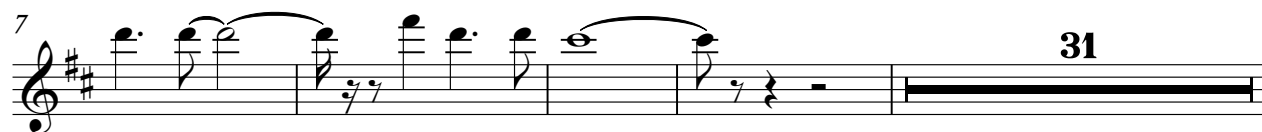

31

42

47

53

Midiart02  
Midiart02

# Baroque Trumpet

♩ = 122,000069

8

12

16

20

24

29

33

38

8

Midiart02  
Midiart02

50

54

58

62

67

72

76

81

86

90

Baroque Trumpet

94

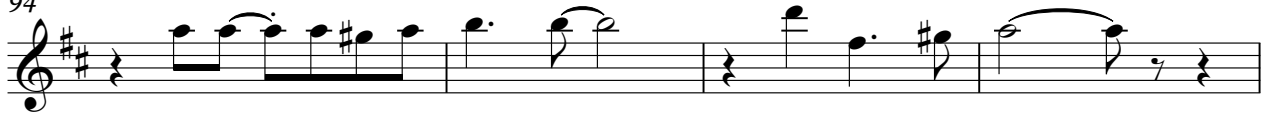

98

# Percussion

♩ = 122,000069

6

10

14

18

22

26

30

34

38

Midiart02  
Midiart02

V.S.

Percussion

42

46

50

54

58

62

66

70

74

78

Percussion

82

86

90

94

98

100

# Jazz Guitar

♩ = 122,000069

5

9

13

17

21

25

29

33

37

Midiart02  
Midiart02

V.S.

81

85

89

93

97

100

# Jazz Guitar

♩ = 122,000069

Midiart02  
Midiart02

V.S.

60

66

72

78

84

90

96

100

# Electric Guitar

♩ = 122,000069

2

7

16

27

32

37

42

47

16

Midiart02  
Midiart02

# 7-string Electric Guitar

♩ = 122,000069

**2**

E  
 B  
 T G  
 A D  
 B A  
 E  
 A

7 **16**

T  
 A  
 B

27

T  
 A  
 B

32

T  
 A  
 B

37

T  
 A  
 B

42

T  
 A  
 B

47 **16**

T  
 A  
 B

Midiart02  
Midiart02

2 67

7-string Electric Guitar

72

77

82

87

92

97

5-string Electric Bass

♩ = 122,000069

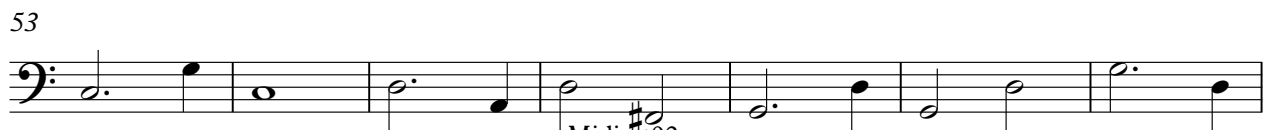
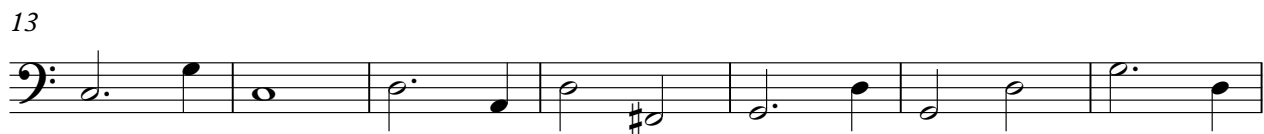

Midiart02  
Midiart02

V.S.

60

67

72

77

82

87

92

97

100

# Harpsichord

♩ = 122,000069

25

29

34

38

42

24

69

74

78

82

87

Midiart02  
Midiart02

V.S.

2

# Harpisichord

91

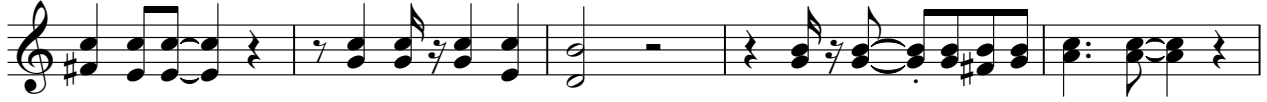

96

99

2

# FM Synth

♩ = 122,000069

Midiart02  
Midiart02

V.S.

25

29

32

36

39

43

46

49

53

57

61

65

V.S.

89

93

96

99

# Tape Sampler Keyboard [Strings]

♩ = 122,000069

2

6

9

17

28

31

34

37

40

Midiart02  
Midiart02

V.S.

43 **24**

69

72

75

78

81

84

87

90

93

96

99

101

Viola

♩ = 122,000069

2

10

15

31

39

47

15

68

76

84

92

98

Midiart02  
Midiart02

Viola

♩ = 122,000069

10

15

31

39

47

15

68

76

84

92

98

Midiart02  
Midiart02

Solo

♩ = 122,000069

Mitt im Wald durch die Sommernacht Vikinger: 8 Takte Blut und

ront lang Nacht Nacht und Blick vor kst du mach.

Schmerz lchit am Ende wigt und meine beiehr, siegt

dir. Trdum durch Som macht trdum in Glück, denn zwe Lieb

te zdhlt der Au gen blick. Trdum durch Som macht,

lass Weidchen, Zaubrie be, wird nie gehen.

Instrumental: 8 Takte listin nuduch Strand ick Herz

imir, kom mit ei Hand. Warum sie sah

ibauhtz ungar die Menschheit best fruns das Para dies.

Midiart02  
Midiart02

66

Träum mit dem macht träum in Glück, denn zwei V

71

te zahlt der Augen blick. Träum mit dem macht,

76

lass dich sehen, das die be, wird nie gehen

82

Träum mit dem macht träum in Glück, denn zwei V

87

te zahlt der Augen blick. Träum mit dem macht,

92

lass dich sehen, das die be, wird nie gehen

97

das die be, wird nie gehen. 2