

Traveling Willbury`s - Handle With Care

♩ = 120,000000

SNARE DRUM
BASS DRUM
CLOSED H.H
CRASH CYMB
NYLON GTR
ACOU BASS
E.PIANO 2

5

SNARE DRUM
BASS DRUM
CLOSED H.H
NYLON GTR
ACOU BASS
E.PIANO 2

8

SNARE DRUM

BASS DRUM

CLOSED H.H.

NYLON GTR

ACOU BASS

E.PIANO 2

12

SNARE DRUM

BASS DRUM

CLOSED H.H.

LOW TOM

CRASH CYMB

NYLON GTR

ACOU BASS

E.PIANO 2

16

SNARE DRUM

BASS DRUM

CLOSED H.H.

NYLON GTR

ACOU BASS

E.PIANO 2

20

SNARE DRUM

BASS DRUM

CLOSED H.H.

LOW TOM

CRASH CYMB

MID TOM

NYLON GTR

ACOU BASS

E.PIANO 2

24

SNARE DRUM
BASS DRUM
CLOSED H.H
NYLON GTR
ACOU BASS
E.PIANO 2

27

SNARE DRUM
BASS DRUM
CLOSED H.H
LOW TOM
MID TOM
NYLON GTR
ACOU BASS
E.PIANO 2

31

SNARE DRUM
BASS DRUM
CLOSED H.H
COWBELL
NYLON GTR
ACOU BASS
E.PIANO 2

34

SNARE DRUM
BASS DRUM
CLOSED H.H
COWBELL
NYLON GTR
ACOU BASS
E.PIANO 2

37

SNARE DRUM

BASS DRUM

CLOSED H.H.

LOW TOM

CRASH CYMB

MID TOM

COWBELL

NYLON GTR

ACOU BASS

E.PIANO 2

40

SNARE DRUM

BASS DRUM

CLOSED H.H.

CRASH CYMB

NYLON GTR

ACOU BASS

E.PIANO 2

44

SNARE DRUM
BASS DRUM
CLOSED H.H.
LOW TOM
CRASH CYMB
CLEAN GTR
NYLON GTR
ACOU BASS
E.PIANO 2

48

SNARE DRUM
BASS DRUM
CLOSED H.H.
CLEAN GTR
NYLON GTR
ACOU BASS
E.PIANO 2

51

SNARE DRUM

BASS DRUM

CLOSED H.H.

CRASH CYMB

NYLON GTR

ACOU BASS

E.PIANO 2

54

SNARE DRUM

BASS DRUM

CLOSED H.H.

CRASH CYMB

NYLON GTR

ACOU BASS

E.PIANO 2

58

SNARE DRUM

BASS DRUM

CLOSED H.H.

LOW TOM

CRASH CYMB

NYLON GTR

ACOU BASS

E.PIANO 2

61

SNARE DRUM

BASS DRUM

CLOSED H.H.

CRASH CYMB

NYLON GTR

ACOU BASS

E.PIANO 2

64

SNARE DRUM
BASS DRUM
CLOSED H.H
LOW TOM
MID TOM
NYLON GTR
ACOU BASS
E.PIANO 2

67

SNARE DRUM
BASS DRUM
CLOSED H.H
COWBELL
NYLON GTR
ACOU BASS
E.PIANO 2

70

SNARE DRUM
BASS DRUM
CLOSED H.H
COWBELL
NYLON GTR
ACOU BASS
E.PIANO 2

73

SNARE DRUM
BASS DRUM
CLOSED H.H
LOW TOM
CRASH CYMB
MID TOM
COWBELL
NYLON GTR
ACOU BASS
E.PIANO 2

76

SNARE DRUM

BASS DRUM

CLOSED H.H

NYLON GTR

ACOU BASS

E.PIANO 2

80

HARMONICA

SNARE DRUM

BASS DRUM

CLOSED H.H

LOW TOM

CRASH CYMB

MID TOM

CLEAN GTR

NYLON GTR

ACOU BASS

E.PIANO 2

84

HARMONICA

SNARE DRUM

BASS DRUM

CLOSED H.H.

CRASH CYMB

CLEAN GTR

NYLON GTR

ACOU BASS

E.PIANO 2

87

HARMONICA

SNARE DRUM

BASS DRUM

CLOSED H.H.

LOW TOM

MID TOM

CLEAN GTR

NYLON GTR

ACOU BASS

E.PIANO 2

91

94

Musical score for a band, featuring the following instruments and parts:

HARMONICA

Traveling Willbury`s - Handle With Care

♩ = 120,000000

81

85

91

96

2

SNARE DRUM

Traveling Willbury`s - Handle With Care

♩ = 120,000000

4/4

7

13

19

25

31

37

43

49

55

V.S.

SNARE DRUM

61

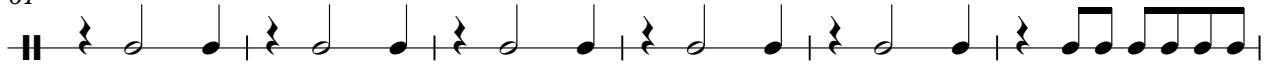

67

73

79

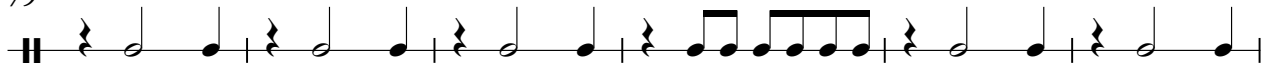

85

91

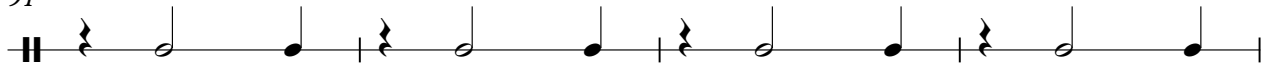

95

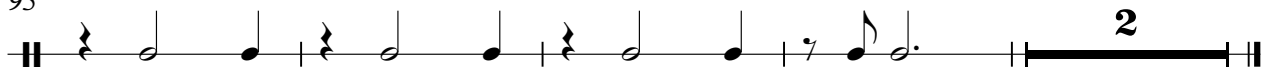

BASS DRUM

Traveling Willbury`s - Handle With Care

♩ = 120,000000

2

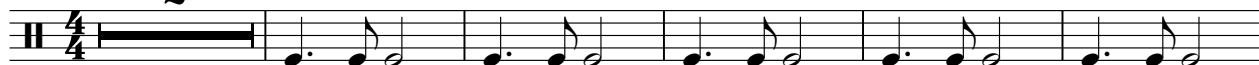

8

14

20

26

32

38

44

50

56

V.S.

2

BASS DRUM

62

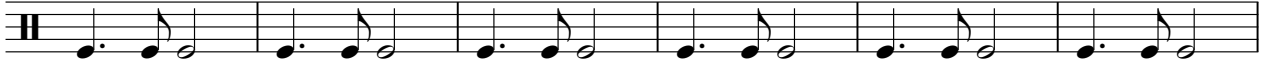

68

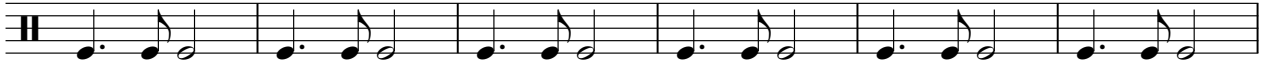

74

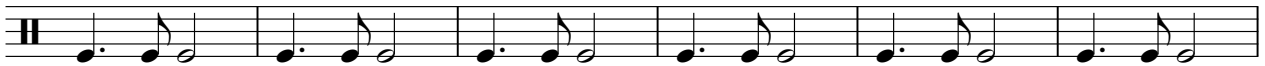

80

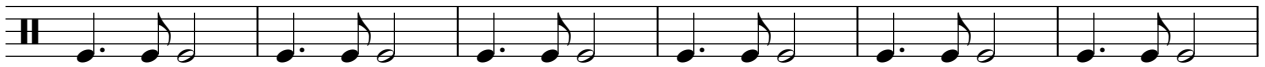

86

92

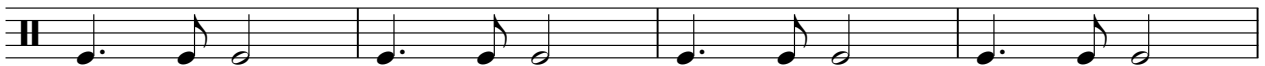

96

CLOSED H.H

Traveling Willbury`s - Handle With Care

♩ = 120,000000

2

6

10

14

18

22

26

30

34

38

V.S.

2

CLOSED H.H

42

46

50

54

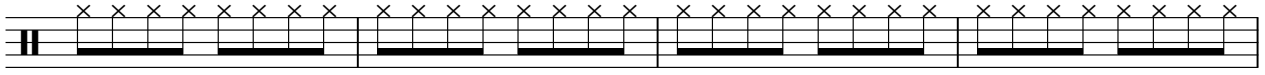

58

62

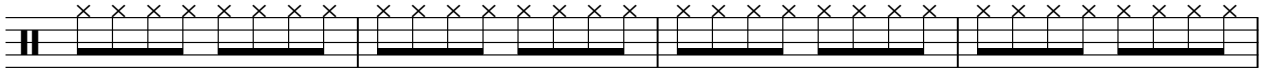

66

70

74

78

82

86

90

94

97

LOW TOM

Traveling Willbury`s - Handle With Care

♩ = 120,000000

13 7 7

30 7 7

47 11 7 7

74 7 7

90 7 2

CRASH CYMB

Traveling Willbury`s - Handle With Care

♩ = 120,000000

2 11 7

24 15 3 3

48 3 3 3

62 11 7

85 5

94 4 2

MID TOM

Traveling Willbury`s - Handle With Care

♩ = 120,000000

21 7 7

38 27 7

75 7 7

90 7 2

COWBELL

Traveling Willbury`s - Handle With Care

♩ = 120,000000

30

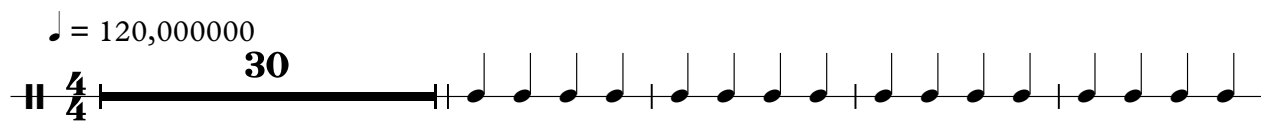

35

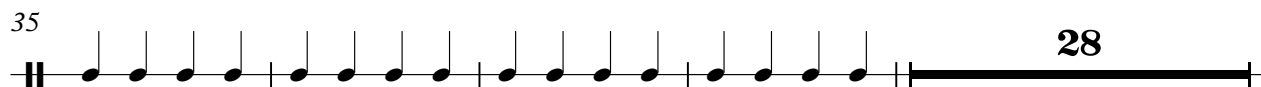

67

72

♩ = 120,000000
45

50

31

85

90

94

3

NYLON GTR

Traveling Willbury`s - Handle With Care

♩ = 120,000000

2

6

10

15

19

23

27

31

34

37

V.S.

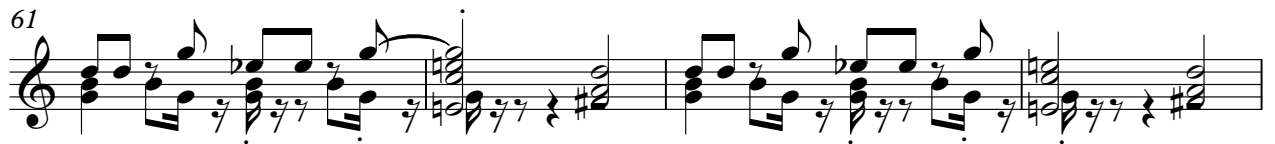
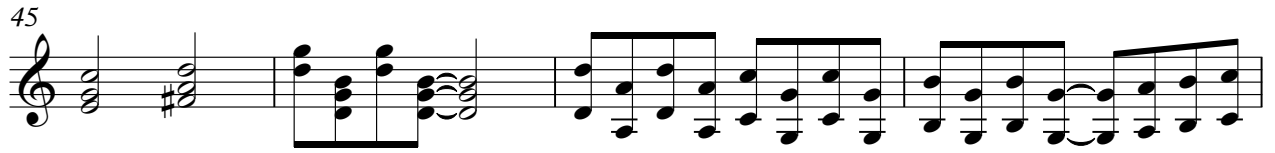

79

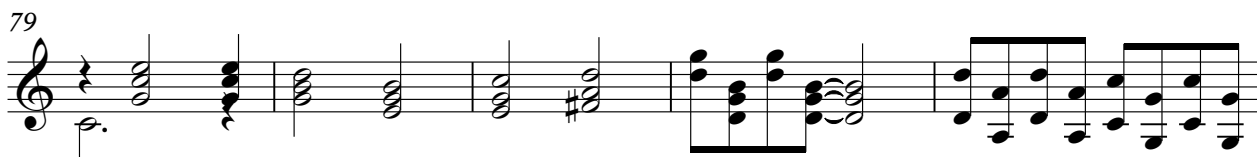

84

89

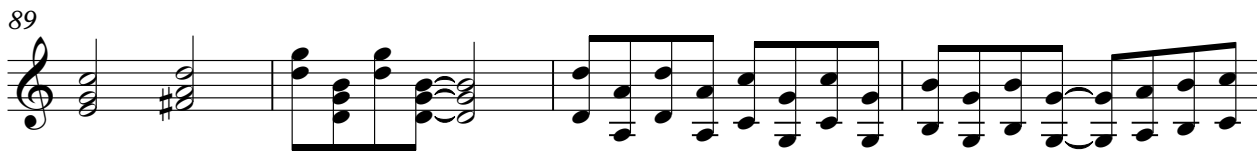

93

96

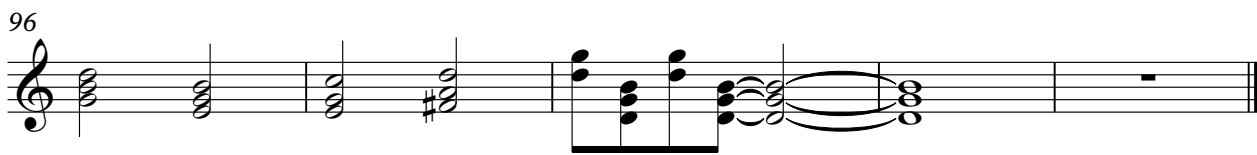

ACOU BASS

Traveling Willbury`s - Handle With Care

♩ = 120,000000

2

5

8

12

16

20

25

30

35

39

V.S.

42

A single staff of music in bass clef, starting at measure 42. It features a sequence of eighth and quarter notes, including a triplet of eighth notes.

47

A single staff of music in bass clef, starting at measure 47. It contains a complex rhythmic pattern with many eighth and sixteenth notes.

50

A single staff of music in bass clef, starting at measure 50. It continues the rhythmic complexity with eighth and sixteenth notes.

53

A single staff of music in bass clef, starting at measure 53. It features a mix of eighth and quarter notes.

57

A single staff of music in bass clef, starting at measure 57. It includes a triplet of eighth notes.

62

A single staff of music in bass clef, starting at measure 62. It consists of quarter and eighth notes.

67

A single staff of music in bass clef, starting at measure 67. It features a steady eighth-note pattern.

72

A single staff of music in bass clef, starting at measure 72. It includes a triplet of eighth notes.

76

A single staff of music in bass clef, starting at measure 76. It features a mix of eighth and quarter notes.

80

A single staff of music in bass clef, starting at measure 80. It includes a triplet of eighth notes.

84

88

92

95

E.PIANO 2

Traveling Willbury`s - Handle With Care

♩ = 120,000000

2

9

17

25

31

35

41

49

57

64

V.S.

69

73

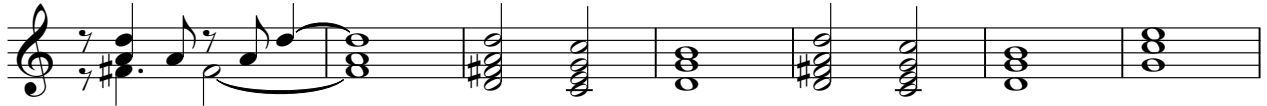

80

87

94

