

Travis - Side

♩ = 90,999954

♩ = 90,999954

2

3

Perc.

J. Gtr.

J. Gtr.

6

4

Perc.

J. Gtr.

J. Gtr.

J. Gtr.

Organ

6

5

Perc.

J. Gtr.

J. Gtr.

J. Gtr.

Organ

6

6

7

Well I

8

Shak.

Perc.

J. Gtr.

J. Gtr.

E. Bass

Organ

Solo

be lieve there's some one watch ing o

9

Shak.

Perc.

J. Gtr.

J. Gtr.

E. Bass

Organ

Solo

ver you They're watch

10

Shak.

Perc.

J. Gtr.

J. Gtr.

E. Bass

Organ

Solo

ing e very sin gle thing you say

11

Shak.

Perc.

J. Gtr.

J. Gtr.

E. Bass

Organ

Solo

And when

12

Shak.

Perc.

J. Gtr.

J. Gtr.

E. Bass

Organ

Solo

you die they'll sit you down and take

13

Shak.

Perc.

J. Gtr.

J. Gtr.

E. Bass

Organ

Solo

you through You'll rea

14

Shak.

Perc.

J. Gtr.

J. Gtr.

E. Bass

Organ

Solo

li se one day Ahh

15

Shak.

Perc.

J. Gtr.

J. Gtr.

E. Gtr.

E. Bass

A.

Organ

Pad 3

Solo

that grass is all ways on the other side The

17

Shak.

Perc.

J. Gtr.

E. Gtr.

E. Bass

A.

Organ

Solo

neighbor's new car that you can drive Anthe time is in you Yowanna stay a live..

19

Shak.

Perc.

J. Gtr.

J. Gtr.

E. Gtr.

E. Bass

A.

A.

Organ

Solo

We all live un der the same sky We all

21

Shak.

Perc.

J. Gtr.

J. Gtr.

E. Gtr.

E. Bass

A.

A.

Organ

Solo

will live we all will die There is no wrong there is no right The circ

23

Shak.

Perc.

J. Gtr.

J. Gtr.

E. Gtr.

E. Bass

A.

A.

Organ

Solo

le on ly has one side. . .

24

Shak.

Perc.

J. Gtr.

J. Gtr.

J. Gtr.

E. Bass

A.

Organ

Solo

side. ..

25

Shak.

Perc.

J. Gtr.

J. Gtr.

J. Gtr.

E. Bass

A.

Organ

Solo

side. ..

26

Shak.

Perc.

J. Gtr.

J. Gtr.

J. Gtr.

E. Bass

A.

Organ

Solo

27

Shak.

Perc.

J. Gtr.

J. Gtr.

J. Gtr.

E. Bass

A.

Organ

Solo

We all

28

Shak.

Perc.

J. Gtr.

J. Gtr.

E. Bass

Organ

Solo

try to live our lives in har

29

Shak.

Perc.

J. Gtr.

J. Gtr.

E. Bass

Organ

Solo

mony For fear

30

Shak.

Perc.

J. Gtr.

J. Gtr.

E. Bass

Organ

Solo

of fall ing swift ly o ver board

31

Shak.

Perc.

J. Gtr.

J. Gtr.

E. Bass

Organ

Solo

But life

32

Shak.

Perc.

J. Gtr.

J. Gtr.

E. Bass

Organ

Solo

is both a ma jor and a mi

33

Shak.

Perc.

J. Gtr.

J. Gtr.

E. Bass

Organ

Pad 3

Solo

nor key

Just o penup thechord

Ahh

35

Shak.

Perc.

J. Gtr.

J. Gtr.

E. Gtr.

E. Bass

A.

Organ

Pad 3

Solo

The grass is all green on the other side The

37

Shak.

Perc.

J. Gtr.

E. Gtr.

E. Bass

A.

Organ

Solo

neighbor's new car that you can't drive Anthe time is in your hands You wanna stay a live..

39

We all live un der the same sky We all

41

Shak.

Perc.

J. Gtr.

J. Gtr.

E. Gtr.

E. Bass

A.

A.

Organ

Pad 1

Solo

will live we all will die There is no wrong there is no right The circ

43

Shak.

Perc.

J. Gtr.

J. Gtr.

E. Gtr.

E. Bass

A.

A.

Organ

Pad 1

Solo

le on ly has one side. . .

44

Shak.

Perc.

J. Gtr.

J. Gtr.

J. Gtr.

E. Bass

A.

Organ

Pad 1

Solo

side. ..

45

Shak.

Perc.

J. Gtr.

J. Gtr.

J. Gtr.

E. Bass

A.

Organ

Pad 1

Solo

side. ..

46

Shak.

Perc.

J. Gtr.

J. Gtr.

J. Gtr.

E. Bass

A.

Organ

Pad 1

Solo

47

Perc. J. Gtr. J. Gtr. J. Gtr. E. Bass A. Organ Pad 1 Solo

50

51

53

Perc. J. Gtr. J. Gtr. E. Gtr. E. Gtr. E. Bass A. A. Organ Lead 1 Solo

54

Perc.

J. Gtr.

J. Gtr.

E. Gtr.

E. Gtr.

E. Bass

A.

A.

Organ

Lead 1

Solo

55

Shak.

Perc.

J. Gtr.

J. Gtr.

E. Gtr.

E. Bass

A.

A.

Organ

Solo

That the grass

56

Shak.

Perc.

J. Gtr.

E. Gtr.

E. Bass

A.

Organ

Solo

is al ways on the other side The neighborhood is new can't you drive Anthems

58

Shak.

Perc.

J. Gtr.

E. Gtr.

E. Bass

A.

A.

Organ

Solo

isuningouYowama stay a live . . . We all

60

Shak.

Perc.

J. Gtr.

J. Gtr.

E. Gtr.

E. Bass

A.

A.

Organ

Pad 1

Solo

live un der the same sky We all will live we all will die There is

62

Shak.

Perc.

J. Gtr.

J. Gtr.

E. Gtr.

E. Bass

A.

A.

Organ

Pad 1

Solo

nowrongthere is no right ah . . . Thatgrass

64

Shak.

Perc.

J. Gtr.

E. Gtr.

E. Bass

A.

Organ

Solo

is al ways on the other side The neighbor's new car that you want to drive And the

66

Shak.

Perc.

J. Gtr.

E. Gtr.

E. Bass

A.

A.

Organ

Solo

isuningouYowama stay a live . . . We all

68

Shak.

Perc.

J. Gtr.

J. Gtr.

E. Gtr.

E. Bass

A.

A.

Organ

Pad 1

Solo

live un der the same sky We all will live we all will die There is

70

Shak.

Perc.

J. Gtr.

J. Gtr.

E. Gtr.

E. Bass

A.

A.

Organ

Pad 1

Solo

no wrong there is no right The circ le on ly has one side. . .

72

Shak.

Perc.

J. Gtr.

J. Gtr.

J. Gtr.

E. Bass

Organ

Pad 1

Solo

side. ..

73

side. ..

74

Shak.

Perc.

J. Gtr.

J. Gtr.

J. Gtr.

E. Bass

Organ

Pad 1

Solo

side. ..

75

Shak.

Perc.

J. Gtr.

J. Gtr.

J. Gtr.

E. Bass

Organ

Pad 1

Solo

side. ..

76

Shak.

Perc.

J. Gtr.

J. Gtr.

J. Gtr.

E. Bass

Organ

Pad 1

Solo

side. ..

77

Shak.

Perc.

J. Gtr.

J. Gtr.

J. Gtr.

E. Bass

Organ

Pad 1

78

Perc.

J. Gtr.

J. Gtr.

J. Gtr.

E. Bass

Organ

Pad 1

79

Perc.

J. Gtr.

J. Gtr.

J. Gtr.

E. Gtr.

E. Bass

Organ

Pad 1

6

80

Perc.

J. Gtr.

J. Gtr.

J. Gtr.

E. Gtr.

E. Bass

Organ

Pad 1

6

81

Perc.

J. Gtr.

J. Gtr.

J. Gtr.

E. Gtr.

E. Bass

Organ

Pad 1

6

82

Perc.

J. Gtr.

J. Gtr.

J. Gtr.

E. Gtr.

E. Bass

Organ

Pad 1

83

Perc.

J. Gtr.

J. Gtr.

J. Gtr.

E. Gtr.

E. Bass

Organ

Pad 1

Pad 3

6

84

Shak.

Perc.

J. Gtr.

J. Gtr.

J. Gtr.

E. Gtr.

E. Gtr.

E. Bass

A.

A.

Organ

Lead 1

Pad 1

Pad 3

Solo

Shakuhachi

Travis - Side

♩ = 90,999954

6

10

13

16

19

22

25

29

32

35

V.S.

38

41

44

55

58

61

64

67

70

73

Shakuhachi

3

76

Travis - Side

Percussion

♩ = 90,999954

6

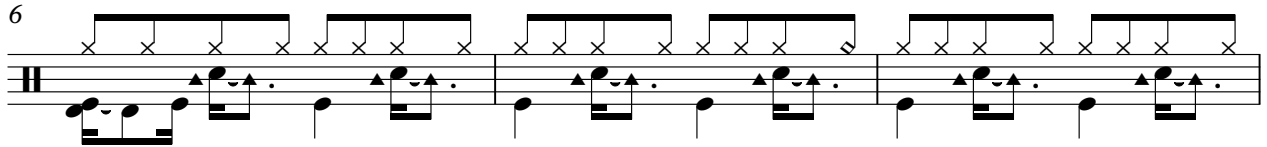

9

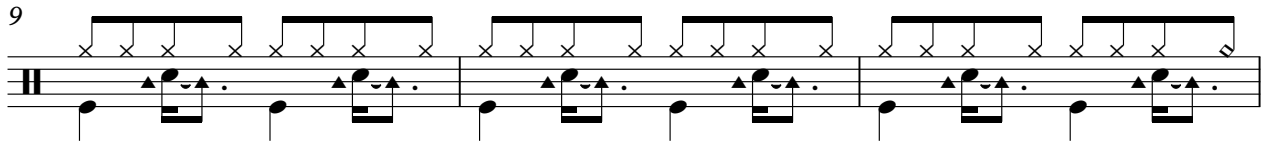

12

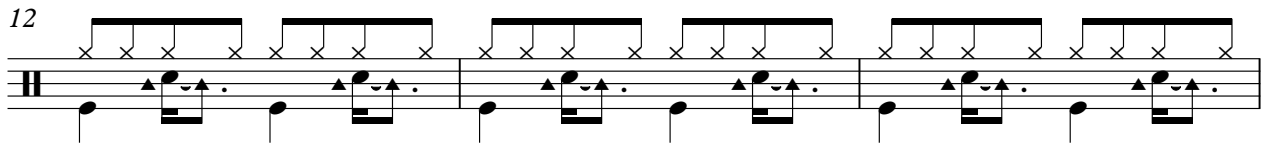

15

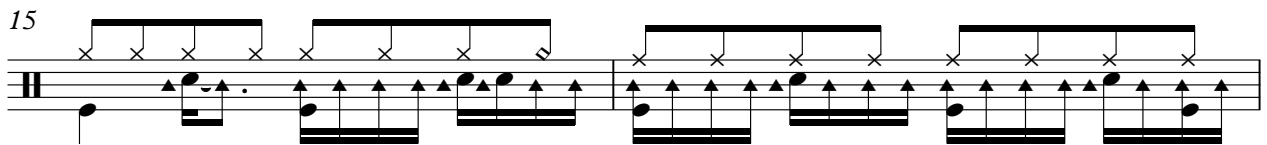

17

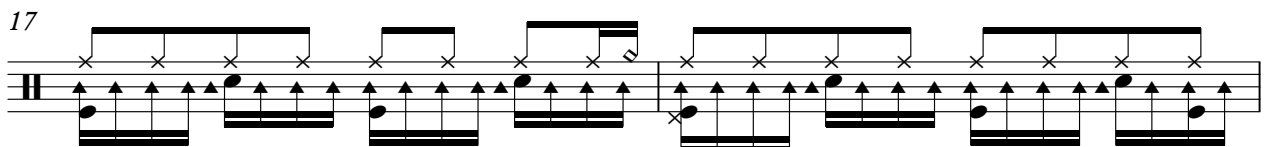

19

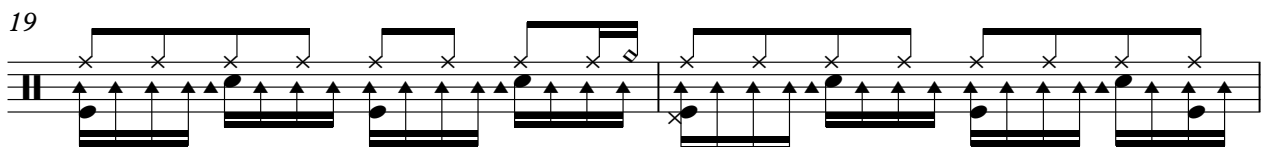

21

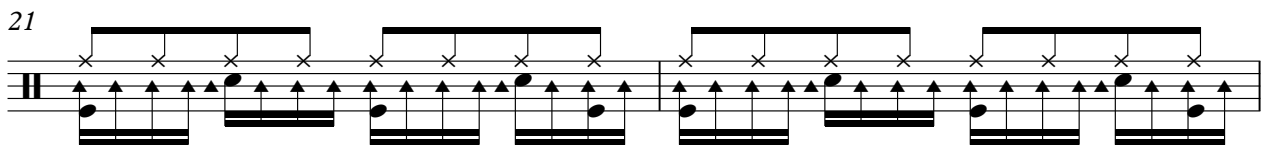

23

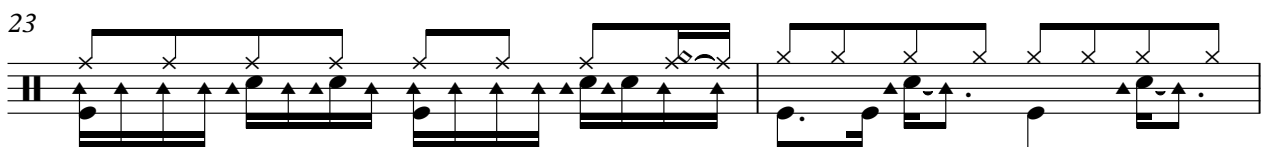

25

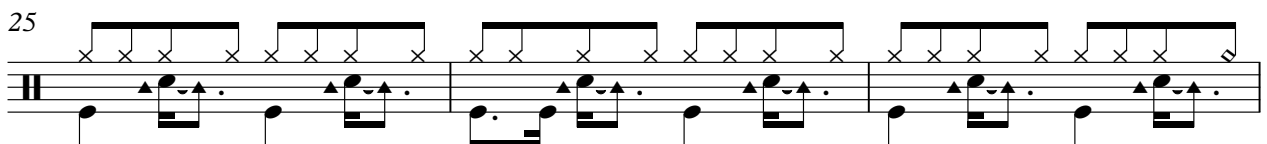

V.S.

Percussion

28

31

34

37

39

41

43

45

48

53

55

57

59

61

63

65

67

69

71

73

V.S.

4

Percussion

76

79

82

♩ = 90,999954

3

6

12

20

23

26

12

40

43

46

50

6

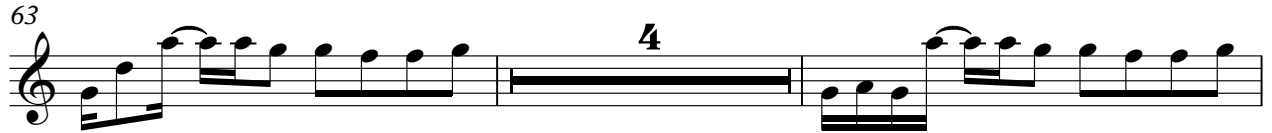

♩ = 90,999954

4

6

8

10

12

14

17

20

23

25

27

29

31

33

35

38

41

44

46

49

54

57

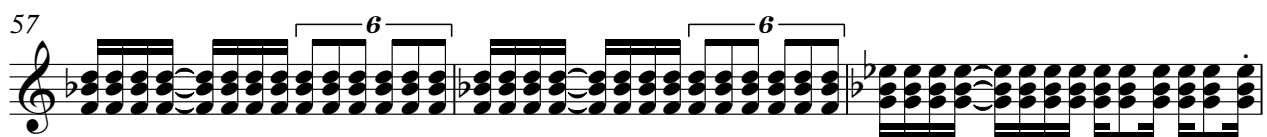

60

63

66

69

72

74

76

4

Jazz Guitar

78

80

82

84

♩ = 90,999954

V.S.

46

47

48

50

52

54

55

Electric Guitar

Travis - Side

♩ = 90,999954

47

51

32

♩ = 90,999954

15

18

21

24

12

38

41

43

9

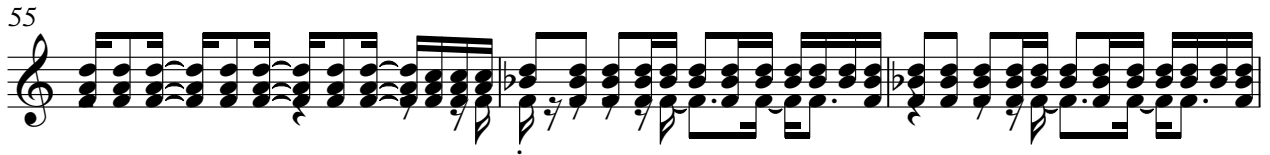

♩ = 90,999954

5

9

13

17

21

25

29

33

37

41

V.S.

45

53

58

62

66

70

74

78

82

Alto

Travis - Side

♩ = 90,999954

19 16

40

9

56

3 3

67

14

Alto

Travis - Side

♩ = 90,999954

15

23

8

38

47

5

58

67

14

Rock Organ

Travis - Side

♩ = 90,999954

3

11

19

28

37

46

51

55

62

V.S.

2

Rock Organ

71

79

Lead 1 (Square)

Travis - Side

♩ = 90,999954

48

50

52

54

31

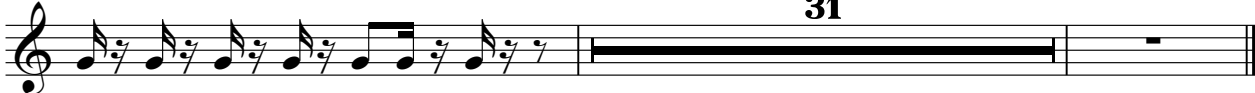

Pad 1 (New Age)

Travis - Side

♩ = 90,999954

39

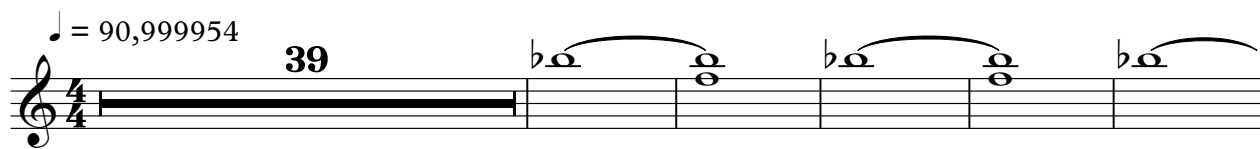

45

61

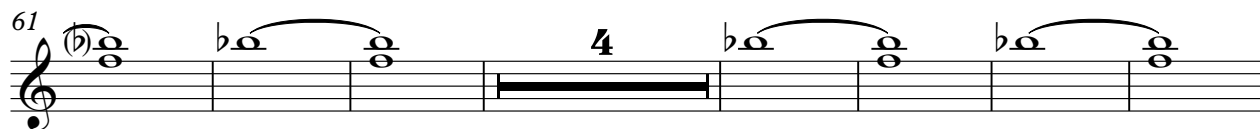

72

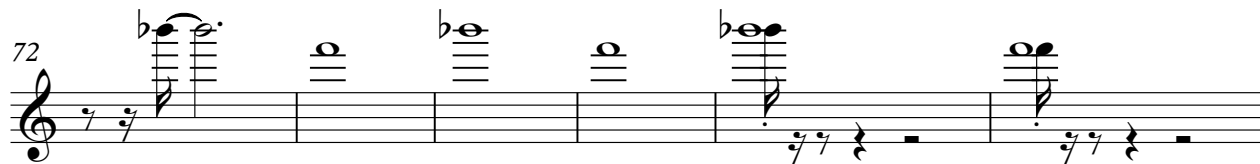

78

82

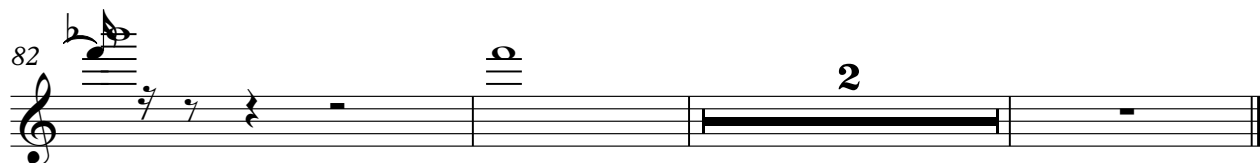

Pad 3 (Polysynth)

Travis - Side

♩ = 90,999954

14 18

34

36 47

Travis - Side

Solo

♩ = 90,999954

6

Well I was sitting you there in a high way And they don't take
through your life day Ahh that's right the height of the side run you give. Well
live the way will walk there nothing there only has side. side. side. Well
live the way har my Fear of a high board Blife is a hand in my Just people Ahh
That's right the height of the side run you give. Well live the way will walk there
nothing there only has side. side. side.
That's right the height of the side run you give ... Well live the way will
walk there nothing there only has side... side. side. side.

5

10