

Travis Tritt - Can I Trust You With My Heart

♩ = 67,999992

Panpipes

Timpani

DO AND TIGHTEN UP FOR RENFAL.

Percussion

Jazz Guitar

Jazz Guitar

Jazz Guitar

Jazz Guitar

Electric Guitar

Electric Guitar

Electric Guitar

5-string Electric Bass

Honky-tonk Piano

Rock Organ

FX 8 (Sci-fi)

Solo

5

Pan.

Timp.

Perc.

J. Gtr.

J. Gtr.

J. Gtr.

J. Gtr.

FX 8

Solo

Who meet that certain one you search in hard to find, it's a

9

Pan.

Timp.

J. Gtr.

J. Gtr.

new love full of passion that an son in a sack of kind. Hon't mind be ingvept away if I know if from the start; so before

13

Pan.

Timp.

Perc.

J. Gtr.

J. Gtr.

E. Gtr.

E. Gtr.

E. Bass

H-t. Pno.

FX 8

Solo

wego muchir the girl, can I trust you with my heart? In the time

17

Pan.

Timp.

Perc.

J. Gtr.

E. Gtr.

E. Bass

H-t. Pno.

FX 8

Solo

we'spent gether, I've earned tōrust in you. So man ything you've giv en be fore I e vasked you to. But e al

21

Pan.

Timp.

Perc.

J. Gtr.

E. Gtr.

E. Bass

H-t. Pno.

FX 8

Solo

i ty and ro mance ar some times far a part, sowhat I real ly need to know is:

24

Pan.

Timp.

Perc.

J. Gtr.

E. Gtr.

E. Bass

H-t. Pno.

Organ

FX 8

Solo

can I trust you with my heart? Can I cast

27

Pan.

Timp.

Perc.

J. Gtr.

E. Gtr.

E. Bass

H-t. Pno.

Organ

Solo

my cares up on you? Can you stand the heavy load? Can I count on you to walk me down the long

30

Pan.

Timp.

Perc.

J. Gtr.

E. Gtr.

E. Bass

H-t. Pno.

Organ

Solo

and ind ingoad? If you prom iseme thessim plehings, I caguantee youanal

33

Pan.

Timp.

Perc.

J. Gtr.

E. Gtr.

E. Gtr.

E. Bass

H-t. Pno.

Organ

Solo

ways count on me, girl, yeah. Wohooh oh ooh oh.

37

Pan.

Perc.

J. Gtr.

E. Gtr.

E. Gtr.

E. Bass

Organ

Solo

41

Pan.

Timp.

Perc.

J. Gtr.

E. Gtr.

E. Gtr.

E. Bass

H-t. Pno.

Organ

Solo

Cán I' cast mycares up on you? Canyou

44

Pan. *3*

Timp.

Perc.

J. Gtr.

E. Gtr.

E. Bass

H-t. Pno.

Organ

Solo

stand theav yload? Can't count on you to walk me dow that long and ind ingoad? Whan hearts

48

Pan. *3*

Timp.

Perc.

J. Gtr.

E. Gtr.

E. Bass

H-t. Pno.

Organ

Solo

solely suren der andersworntoundstand, it qrites a perfectun ion twecnom anandan. Splease, don't

52

Pan.

Timp.

Perc.

J. Gtr.

E. Gtr.

E. Gtr.

E. Bass

H-t. Pno.

Organ

misun der stand me. I don'twan nago too far withut know ingust one an swer:

55

Pan.

Timp.

Perc.

J. Gtr.

E. Gtr.

E. Gtr.

E. Bass

Organ

can I trust you with my heart? Please, girl,

Can I Trust You With My Heart

Panpipes

♩ = 67,999992

5

9

12

16

19

22

26

29

32

35

4

(C) 1994 Tune 1000 Corporation ;Sony/ATV Music Publishing. Int'l Rights Secured.
(C) 1994 Tune 1000 Corporation ;Sony/ATV Music Publishing. Int'l Rights Secured.

Panpipes

42

45

48

51

54

58

♩ = 80,00000

Can I Trust You With My Heart

Timpani

♩ = 67,999992

Back Vocal
5

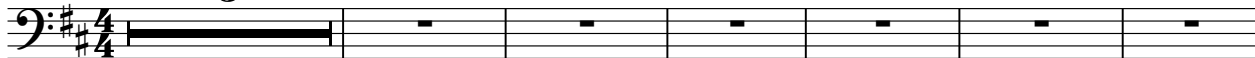

AND FIGHTERS AND SOLDIERS FOR BATTLE. YOU'VE BEEN THERE AND YOU KNOW IT'S A HARD FIGHT, BUT YOU DON'T MIND BECAUSE

12

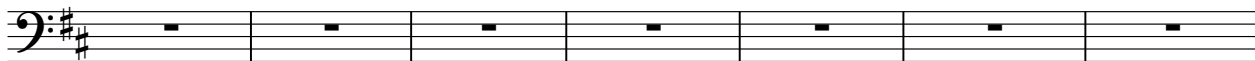

KNIGHTS; SO BE CAREFUL, CAUSE MY HEART? THE NEWS THEY TELL YOU. SO AN

19

THING YOU ASKED. BUT I'M NOT AN IMPARTIAL JUDGE: CAUSE YOU WITH MY

25

HEART? Can I cast my arm on a stable hand? Can't

29

YOU WALKED ON WILD? IF YOU PROMISE THESE THINGS, I GAVE YOU MY SUNBONE,

34

girl, ah. Wohlohoh. Can I cast my arm on a stable hand? Can't

45

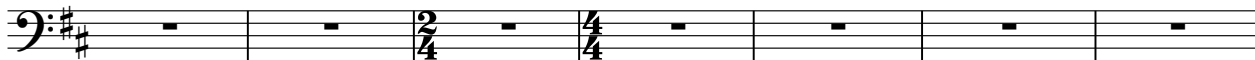

YOU WALKED ON WILD? WHEN YOU SOLID AND YOUR HANDS ARE FIRM, I CAN'T

52

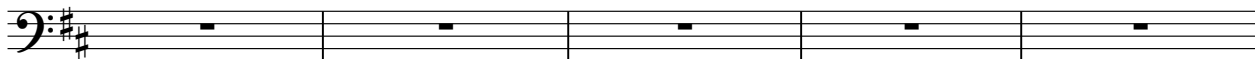

MIND. DON'T WALK TOO FAR WITH MY HEART? CAUSE YOU WITH HEART?

57

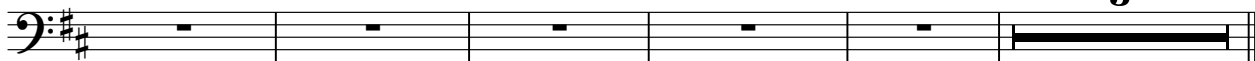

Please go to www.musicnotes.com for more music.
(C) 1994 Tune 1000 Corporation ;Sony/ATV Music Publishing. Int'l Rights Secured.
(C) 1994 Tune 1000 Corporation ;Sony/ATV Music Publishing. Int'l Rights Secured.

♩ = 65,000000 3

Can I Trust You With My Heart

Percussion

♩ = 67,999992

2

7

8

18

22

26

29

32

35

38

41

(C) 1994 Tune 1000 Corporation ;Sony/ATV Music Publishing. Int'l Rights Secured.
(C) 1994 Tune 1000 Corporation ;Sony/ATV Music Publishing. Int'l Rights Secured.

V.S.

2

Percussion

44

48

52

55

58

61

♩ = 64,000000 ♩ = 56,000000 ♩ = 80,000000

Can I Trust You With My Heart

Jazz Guitar

♩ = 67,999992

5

8

11

15

30

47

♩ = 64,000000 ♩ = 80,000000

13 3

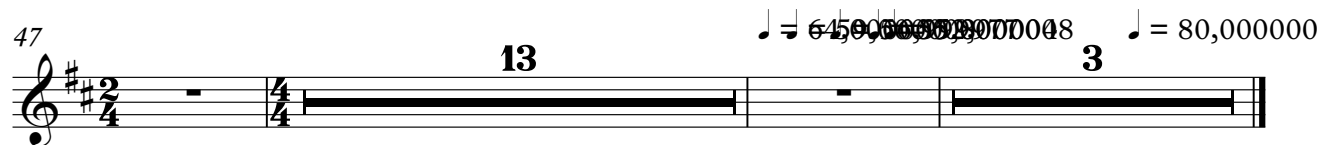

(C) 1994 Tune 1000 Corporation ;Sony/ATV Music Publishing. Int'l Rights Secured.
(C) 1994 Tune 1000 Corporation ;Sony/ATV Music Publishing. Int'l Rights Secured.

Can I Trust You With My Heart

Jazz Guitar

♩ = 67,999992

7

40

2

4

11

59

♩ = 64,500000 75,200000 800000

2

(C) 1994 Tune 1000 Corporation ;Sony/ATV Music Publishing. Int'l Rights Secured.
(C) 1994 Tune 1000 Corporation ;Sony/ATV Music Publishing. Int'l Rights Secured.

Can I Trust You With My Heart

Jazz Guitar

♩ = 67,999992

7

59

♩ = 64,500000 ♩ = 66,000000 ♩ = 68,000000 ♩ = 70,000000 ♩ = 72,000000 ♩ = 74,000000 ♩ = 76,000000 ♩ = 78,000000 ♩ = 80,000000

(C) 1994 Tune 1000 Corporation ;Sony/ATV Music Publishing. Int'l Rights Secured.
(C) 1994 Tune 1000 Corporation ;Sony/ATV Music Publishing. Int'l Rights Secured.

2
36

Jazz Guitar

T	5	5	5	5	5	0	0	5	5	0	0	0	4	4	4	4	4	4	2	2	2	2	2	2	2	2	4	
A	5	5	5	5	5	5	5	5	5	0	0	0	5	5	0	0	5	0	0	2	2	2	2	2	4	4	4	2
B	0	0	0	0	0	0	0	0	0	0	0	0	0	0	0	0	0	0	0	0	0	0	0	0	0	0	0	
B	2	2	2	2	2	2	2	2	2	2	2	2	2	2	2	2	2	2	2	2	2	2	0	2	2	2	4	
B	5	5	5	5	5	5	5	5	5	5	5	5	5	5	5	5	5	5	5	5	5	5	5	5	5	5	5	

39

T	4	4	0	0	4	0	0	4	4	2	5	5	5	5	5	5	5	5	2	4	0	4	0	2	2	2	2
A	5	5	2	5	2	2	5	2	2	2	2	2	2	2	2	2	2	2	2	2	2	2	2	2	2	2	2
B	4	4	4	4	4	4	4	4	4	0	4	0	0	4	0	0	0	4	0	0	0	0	0	0	0	0	0
B	2	2	2	2	2	2	2	2	2	2	0	0	0	0	0	0	5	0	0	0	0	0	0	0	0	0	0

42

T	4	4	4	4	4	4	4	4	2	5	5	5	5	5	5	5	5	5	2	0	0	4	0	4	4	4	4	0	3
A	6	5	0	5	0	5	5	5	2	4	4	0	4	0	0	0	0	0	0	0	0	0	0	0	5	5	0	0	
B	0	0	0	0	0	0	0	0	0	0	0	0	0	0	0	0	0	0	0	0	0	0	0	0	0	0	0	0	
B	0	0	0	0	0	0	0	0	0	2	5	2	5	2	2	2	2	2	2	2	2	2	2	2	2	2	2	2	

45

T	0	0	0	4	0	0	4	4	2	2	2	2	2	2	2	2	2	2	2	0	2	0	0	0	2	3	3
A	2	2	2	5	2	5	5	5	4	2	2	2	2	4	4	4	4	4	4	0	0	0	0	0	0	0	0
B	4	4	4	4	4	4	4	4	4	0	0	0	0	0	0	0	0	0	0	0	0	0	0	0	0	0	0
B	2	2	2	2	2	2	2	2	2	2	2	0	0	0	0	0	0	0	0	0	0	2	0	0	0	0	0

49

T	0	0	0	0	0	0	0	0	0	0	0	0	2	2	0	0	0	0	0	0	0	0	0	0	0	0	0
A	0	0	0	0	0	0	0	0	0	0	0	0	0	0	0	0	0	0	0	0	0	0	0	0	0	0	0
B	5	5	5	5	5	5	5	5	5	0	0	0	0	0	0	0	0	0	0	0	0	0	0	0	0	0	0

53

T	0	0	0	0	0	0	0	0	0	0	2	2	0	0	0	0	2	2	2	2	0	0	0	0	0	2	2	2	
A	0	0	0	0	0	0	0	0	0	0	7	5	5	0	7	0	7	4	4	4	4	4	0	0	0	0	3	0	3
B	0	0	0	0	0	0	0	0	0	0	0	0	0	0	0	0	0	0	0	0	0	0	0	0	0	0	0	0	
B	2	2	2	1	0	1	0	0	0	0	0	0	0	0	0	0	0	0	2	2	2	2	0	0	0	0	0		

57

T	2	5	5	5	5	5	5	5	5	0	0	4	4	4	0	0	0	2	2	2	2	2	2	2	2	2	2
A	3	5	5	5	5	5	5	5	5	0	0	6	6	0	6	7	7	0	7	0	4	4	4	4	4	4	4
B	0	0	0	0	0	0	0	0	0	0	0	0	0	0	0	0	0	0	0	0	0	0	0	0	0	0	0
B	5	5	5	5	5	5	5	5	5	0	0	0	0	0	0	0	0	0	0	0	0	0	0	0	0	0	0

60

♩ = 64,000,000 008 ♩ = 56,999,700 052,000

T	0	0	0	0	0	0	0	0	0	0	0	0	0	0	0	0	0	0	0	0	0	0	0	0	0	0	2
A	0	0	0	0	0	0	0	0	0	0	0	0	0	0	0	0	0	0	0	0	0	0	0	0	0	0	0
B	0	0	0	0	0	0	0	0	0	0	0	0	0	0	0	0	0	0	0	0	0	0	0	0	0	0	0
B	0	0	0	0	0	0	0	0	0	0	0	0	0	0	0	0	0	0	0	0	0	0	0	0	0	0	0

62

♩ = 80,000,000

T	4	4	0	0	0	0	0	0	0	0	0	0	0	0	0	0	0	0	0	0	0	0	0	0	0	0	0
A	7	5	0	0	0	0	0	0	0	0	0	0	0	0	0	0	0	0	0	0	0	0	0	0	0	0	0
B	0	7	2	0	0	0	0	0	0	0	0	0	0	0	0	0	0	0	0	0	0	0	0	0	0	0	0

Can I Trust You With My Heart

Electric Guitar

♩ = 67,999992

14

19

3

27

30

3

34

39

44

46

3

(C) 1994 Tune 1000 Corporation ;Sony/ATV Music Publishing. Int'l Rights Secured.
(C) 1994 Tune 1000 Corporation ;Sony/ATV Music Publishing. Int'l Rights Secured.

51

54

57

61

Can I Trust You With My Heart

Electric Guitar

♩ = 67,999992

34

38

41

47

4

56

60

♩ = 64,590000 65,590000 8 = 80,000000

(C) 1994 Tune 1000 Corporation ;Sony/ATV Music Publishing. Int'l Rights Secured.
(C) 1994 Tune 1000 Corporation ;Sony/ATV Music Publishing. Int'l Rights Secured.

Can I Trust You With My Heart

5-string Electric Bass

♩ = 67,999992

15

21

27

32

37

42

48

55

60

♩ = 64,500000 6856,999999 80,000000

(C) 1994 Tune 1000 Corporation ;Sony/ATV Music Publishing. Int'l Rights Secured.
(C) 1994 Tune 1000 Corporation ;Sony/ATV Music Publishing. Int'l Rights Secured.

Can I Trust You With My Heart

Honky-tonk Piano

♩ = 67,999992

15

15

19

23

3

2

29

33

7

43

45

2/4

4/4

(C) 1994 Tune 1000 Corporation ;Sony/ATV Music Publishing. Int'l Rights Secured.
(C) 1994 Tune 1000 Corporation ;Sony/ATV Music Publishing. Int'l Rights Secured.

2

Honky-tonk Piano

49

53

55

Can I Trust You With My Heart

FX 8 (Sci-fi)

♩ = 67,999992

2 7 7 6

13

20

27

♩ = 80,000000

20 13 3

(C) 1994 Tune 1000 Corporation ;Sony/ATV Music Publishing. Int'l Rights Secured.
(C) 1994 Tune 1000 Corporation ;Sony/ATV Music Publishing. Int'l Rights Secured.

Can I Trust You With My Heart

Solo

♩ = 67,999992

2

8

16

24

33

42

47

♩ = 64,999999 ♩ = 80,000000

13

3

© 1994 Tune 1000 Corporation ;Sony/ATV Music Publishing. Int'l Rights Secured.
© 1994 Tune 1000 Corporation ;Sony/ATV Music Publishing. Int'l Rights Secured.