

Travis Tritt - Country Club 3

♩ = 137,001938

13

Melody

Drums

Guitar

Bass

Piano

15

Melody

Drums

Guitar

Bass

Piano

17

Melody

Drums

Guitar

Bass

Piano

19

Melody

Drums

Guitar

Bass

Piano

22

Melody

Drums

Guitar

Guitar

Guitar

Bass

Choir

Piano

25

Melody
Drums
Guitar
Guitar
Guitar
Bass
Choir
Piano

28

Melody
Drums
Guitar
Guitar
Guitar
Bass
Piano

31

34

Flute

Melody

Drums

Guitar

Guitar

Guitar

Bass

Choir

Piano

41

Flute

Melody

Drums

Guitar

Guitar

Guitar

Bass

Fiddle

Piano

45

Melody

Drums

Guitar

Bass

Piano

48

Melody

Drums

Guitar

Bass

Fiddle

Piano

51

Melody

Drums

Guitar

Bass

Fiddle

Piano

54

Melody
Drums
Guitar
Bass
Fiddle
Piano

57

Melody
Drums
Guitar
Bass
Fiddle
Piano

60

Melody
Drums
Guitar
Guitar
Guitar
Bass
Choir
Fiddle
Piano

63

Melody
Drums
Guitar
Guitar
Guitar
Bass
Choir
Piano

66

Melody

Drums

Guitar

Guitar

Guitar

Bass

Piano

69

Flute

Melody

Drums

Guitar

Guitar

Guitar

Guitar

Guitar

Bass

Choir

Piano

75

Flute

Melody

Drums

Guitar

Guitar

Guitar

Guitar

Bass

Choir

Piano

78

Melody
Drums
Guitar
Guitar
Guitar
Bass
Choir
Piano

81

Melody
Drums
Guitar
Guitar
Guitar
Bass
Piano

83

Flute

Melody

Drums

Guitar

Guitar

Guitar

Guitar

Bass

Choir

Piano

86

Flute

Melody

Drums

Guitar

Guitar

Guitar

Bass

Choir

Piano

89

Flute

Melody

Drums

Guitar

Guitar

Guitar

Bass

Choir

Piano

95

97

Travis Tritt - Country Club 3

Flute

♩ = 137,001938

3 25

33

39

3 25

70

76

5 2

86

92

5

Travis Tritt - Country Club 3

Melody

♩ = 137,001938

3 3

9

12

15

18

21

25

29

32

35

V.S.

38 **4**

45

48

51

54 **3**

57

61

65

68

71 **3**

74

78

82

85

88

92

95

Travis Tritt - Country Club 3

Drums

♩ = 137,001938

4/4

7

12

17

22

27

32

37

42

47

V.S.

52

52

57

57

62

62

67

67

72

72

77

77

82

82

87

87

92

92

96

96

Travis Tritt - Country Club 3

Guitar

♩ = 137,001938

8

12

16

20

24

29

32

36

41

V.S.

46

50

54

58

63

67

71

76

81

85

89

94

96

Travis Tritt - Country Club 3

Guitar

♩ = 137,001938

22

27

31 27

61

66

70 8

81

86 6 2

96

Travis Tritt - Country Club 3

Guitar

♩ = 137,001938

2

8 25

37 3

45 25

74 5

83 2

90

93 5

Travis Tritt - Country Club 3

Guitar

♩ = 137,001938

4 26

35

40

2 26

72

11

87

91

2 5

Travis Tritt - Country Club 3

Guitar

♩ = 137,001938

2 20

26 3 3

29

33 27

63 3 3

66

70 6

79 3 3

82

84 6

2

Guitar

92

96

Travis Tritt - Country Club 3

Bass

♩ = 137,001938

2

9

15

21

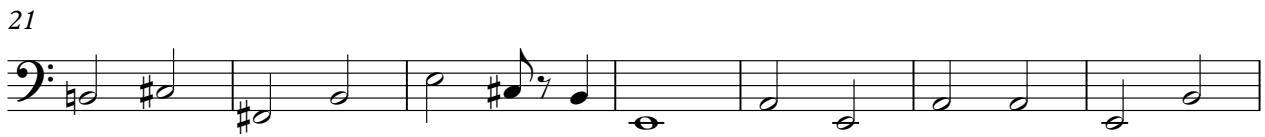

28

34

41

47

53

59

V.S.

66

72

78

85

91

96

Travis Tritt - Country Club 3

Choir

♩ = 137,001938

23

27

34

37

62

69

73

77

79

2

Choir

85

89

93

Travis Tritt - Country Club 3

Fiddle

♩ = 137,001938

2

7 32 3

42 3

50

56

60 39

Travis Tritt - Country Club 3

Piano

♩ = 137,001938

3

6

11

14

17

21

26

31

36

41

V.S.

46

52

57

63

68

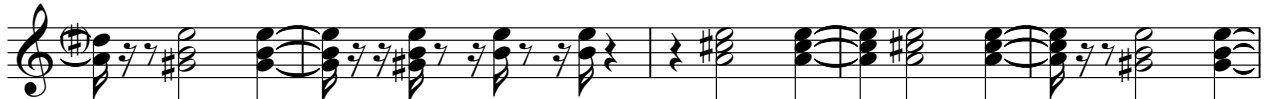

73

78

84

89

94

