

Travis Tritt - Country Club

♩ = 119,000397

FLUTE

DRUMS

STEEL GTR

JAZZ GTR

OVERDRIVE

ACOU BASS

♩ = 119,000397

FIDDLE

A.PIANO 2

6 3

13

FLUTE

DRUMS

STEEL GTR

ACOU BASS

A.PIANO 2

16

FLUTE

DRUMS

STEEL GTR

ACOU BASS

A.PIANO 2

18

FLUTE

DRUMS

STEEL GTR

ACOU BASS

A.PIANO 2

20

FLUTE

DRUMS

STEEL GTR

ACOU BASS

A.PIANO 2

23

FLUTE

DRUMS

STEEL GTR

JAZZ GTR

OVERDRIVE

ACOU BASS

VOICE OOHS

A.PIANO 2

26

FLUTE

DRUMS

STEEL GTR

JAZZ GTR

OVERDRIVE

ACOU BASS

VOICE OOHs

A.PIANO 2

29

FLUTE

DRUMS

STEEL GTR

JAZZ GTR

OVERDRIVE

ACOU BASS

A.PIANO 2

32

FLUTE

FLUTE

DRUMS

STEEL GTR

JAZZ GTR

JAZZ GTR

OVERDRIVE

ACOU BASS

VOICE OOHs

A.PIANO 2

35

FLUTE

FLUTE

DRUMS

STEEL GTR

JAZZ GTR

JAZZ GTR

ACOU BASS

VOICE OOHs

A.PIANO 2

38

FLUTE

FLUTE

DRUMS

STEEL GTR

JAZZ GTR

JAZZ GTR

ACOU BASS

VOICE OOHs

A.PIANO 2

41

FLUTE

DRUMS

STEEL GTR

JAZZ GTR

JAZZ GTR

ACOU BASS

FIDDLE

A.PIANO 2

45

FLUTE

FLUTE

DRUMS

STEEL GTR

JAZZ GTR

JAZZ GTR

ACOU BASS

FIDDLE

A.PIANO 2

48

FLUTE

DRUMS

STEEL GTR

ACOU BASS

FIDDLE

A.PIANO 2

51

FLUTE

DRUMS

STEEL GTR

ACOU BASS

FIDDLE

A.PIANO 2

54

FLUTE

DRUMS

STEEL GTR

ACOU BASS

FIDDLE

A.PIANO 2

57

FLUTE

DRUMS

STEEL GTR

ACOU BASS

FIDDLE

A.PIANO 2

60

FLUTE

DRUMS

STEEL GTR

JAZZ GTR

OVERDRIVE

ACOU BASS

VOICE OOHS

FIDDLE

A.PIANO 2

63

FLUTE

DRUMS

STEEL GTR

JAZZ GTR

OVERDRIVE

ACOU BASS

VOICE OOHs

A.PIANO 2

66

FLUTE

DRUMS

STEEL GTR

JAZZ GTR

OVERDRIVE

ACOU BASS

A.PIANO 2

69

FLUTE

FLUTE

DRUMS

STEEL GTR

JAZZ GTR

JAZZ GTR

OVERDRIVE

ACOU BASS

VOICE OOHS

A.PIANO 2

72

FLUTE

FLUTE

DRUMS

STEEL GTR

JAZZ GTR

JAZZ GTR

ACOU BASS

VOICE OOHS

A.PIANO 2

75

FLUTE

FLUTE

DRUMS

STEEL GTR

JAZZ GTR

JAZZ GTR

OVERDRIVE

ACOU BASS

VOICE OOHS

A.PIANO 2

78

FLUTE

FLUTE

DRUMS

STEEL GTR

JAZZ GTR

JAZZ GTR

OVERDRIVE

ACOU BASS

VOICE OOHS

A.PIANO 2

81

FLUTE

DRUMS

STEEL GTR

JAZZ GTR

OVERDRIVE

ACOU BASS

VOICE OOHs

A.PIANO 2

84

FLUTE

FLUTE

DRUMS

STEEL GTR

JAZZ GTR

JAZZ GTR

OVERDRIVE

ACOU BASS

A.PIANO 2

86

FLUTE

FLUTE

DRUMS

STEEL GTR

JAZZ GTR

JAZZ GTR

JAZZ GTR

OVERDRIVE

ACOU BASS

VOICE OOHS

A.PIANO 2

Detailed description of the musical score: The score is for page 18, starting at measure 86. It features eight staves. The top two staves are for FLUTE. The third staff is for DRUMS, showing a complex rhythmic pattern with 'x' marks above notes. The fourth staff is for STEEL GTR, with a dense, rhythmic accompaniment. The fifth and sixth staves are for JAZZ GTR, with sparse notes. The seventh staff is for OVERDRIVE, with a few notes and a triplet. The eighth staff is for ACOU BASS, with a steady bass line. The ninth staff is for VOICE OOHS, with vocal-like phrasing. The tenth staff is for A.PIANO 2, with a rhythmic accompaniment. The key signature has one sharp (F#) and the time signature is 4/4.

Musical score for page 19, featuring the following instruments and parts:

- FLUTE** (top staff): Melodic line with a slur and a sharp sign.
- FLUTE** (second staff): Melodic line with triplets and slurs.
- DRUMS** (third staff): Rhythmic accompaniment with x marks for cymbals.
- STEEL GTR** (fourth staff): Chordal accompaniment with slurs and sharp signs.
- JAZZ GTR** (fifth staff): Melodic line with a slur and a sharp sign.
- JAZZ GTR** (sixth staff): Melodic line with a triplet and a slur.
- ACOU BASS** (seventh staff): Bass line with a sharp sign.
- VOICE OOHS** (eighth staff): Chordal accompaniment with triplets and slurs.
- A.PIANO 2** (ninth staff): Chordal accompaniment with slurs and sharp signs.

92

FLUTE

FLUTE

DRUMS

STEEL GTR

JAZZ GTR

JAZZ GTR

JAZZ GTR

OVERDRIVE

ACOU BASS

VOICE OOHS

A.PIANO 2

95

FLUTE

FLUTE

DRUMS

STEEL GTR

JAZZ GTR

JAZZ GTR

JAZZ GTR

OVERDRIVE

ACOU BASS

VOICE OOHS

A.PIANO 2

98

DRUMS

STEEL GTR

JAZZ GTR

OVERDRIVE

ACOU BASS

A.PIANO 2

Travis Tritt - Country Club

FLUTE

♩ = 119,000397

7

11

14

17

20

23

27

31

34

37

V.S.

Travis Tritt - Country Club

DRUMS

♩ = 119,000397

2 2

8

13

18

23

28

33

37

42

46

3

V.S.

DRUMS

51

56

61

66

70

74

79

84

88

93

Travis Tritt - Country Club

STEEL GTR

♩ = 119,000397

2

9

13

17

21

26

31

35

39

44

V.S.

48

52

56

60

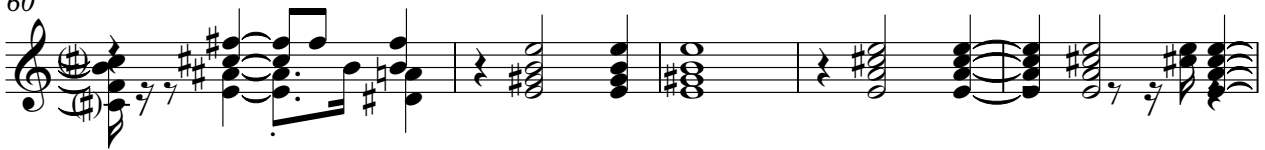

65

69

73

77

82

86

90

95

98

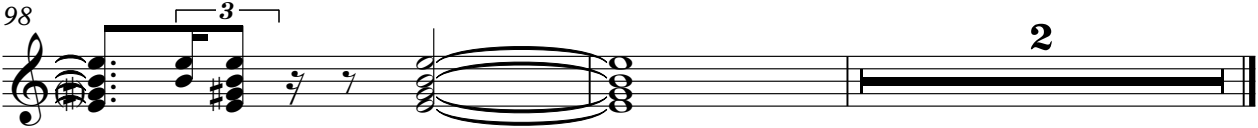

♩ = 119,000397

23

28

32

27

62

67

71

8

82

87

6

2

97

JAZZ GTR

Travis Tritt - Country Club

♩ = 119,000397

2 2

9 25

38 3

46 25

75 5

84 2

91

94 5

Travis Tritt - Country Club

OVERDRIVE

♩ = 119,000397

3 20

27

32 27

62

67

71 6

81

85 6

94

98

Travis Tritt - Country Club

ACOU BASS

♩ = 119,000397

3

10

16

22

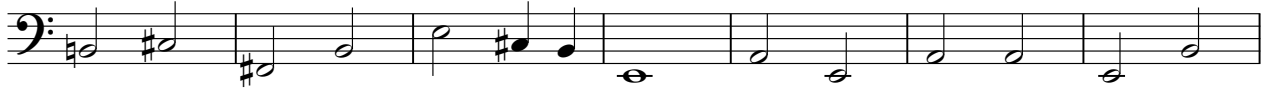

29

35

42

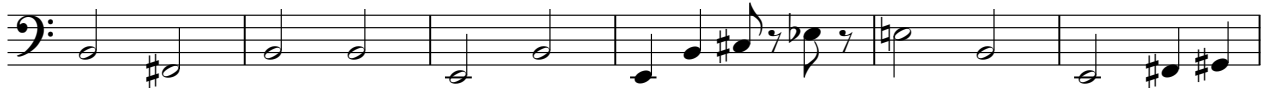

48

54

60

V.S.

2

ACOU BASS

67

73

79

86

92

97

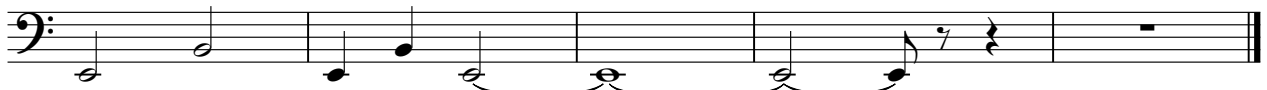

Travis Tritt - Country Club

VOICE OOHS

♩ = 119,000397

24

28

35

39

65

72

76

81

88

92

6

FIDDLE

Travis Tritt - Country Club

♩ = 119,000397

3

8

32

3

43

3

51

57

61

39

Travis Tritt - Country Club

A.PIANO 2

♩ = 119,000397

4

6 3

7

12

16

19

23

29

34

40

45

V.S.

50

56

61

67

72

77

82

87

93

96

