

Fritt - Drift Of The Dream

♩ = 117,999901

Bass Flute

Panpipes

Harmonica

Percussion

Jazz Guitar

Jazz Guitar

Jazz Guitar

Koto

Fretless Electric Bass

Back Vocal

Reverse Cymbals

FX 5 (Brightness)

Sarangi

Sarangi

Solo

(C) 1994 Tune 1000 Corporation ;Sony/ATV Music Publishing. Int'l Rights Secured.
(C) 1994 Tune 1000 Corporation ;Sony/ATV Music Publishing. Int'l Rights Secured.

4

J. Gtr.

J. Gtr.

E. Bass

Sar.

7

Pan.

J. Gtr.

J. Gtr.

E. Bass

Rev. Cym.

Sar.

Sar.

As I sit

11

Pan.

J. Gtr.

J. Gtr.

Rev. Cym.

here, surround ed by peo ple and lights,

Sar.

Sar.

14

Pan.

J. Gtr.

J. Gtr.

Rev. Cym.

a lone withmy drink at the bar,

17

Pan.

J. Gtr.

J. Gtr.

Rev. Cym.

you've been here for ev

20

Pan.

J. Gtr.

J. Gtr.

Rev. Cym.

er so clear in my mind. I

23

Pan.

J. Gtr.

J. Gtr.

Rev. Cym.

just don't know where you are,

26

Pan.

Perc.

J. Gtr.

J. Gtr.

Rev. Cym.

Sar.

but I know I'll find you. But girl,

29

Pan.

Perc.

J. Gtr.

J. Gtr.

Rev. Cym.

Sar.

till I do, this is my love

32

Pan.

Perc.

J. Gtr.

J. Gtr.

Rev. Cym.

Sar.

Solo

song for you. Let's hold hands

Detailed description of the musical score: The score is for page 6, starting at measure 32. It features six instrumental parts and a vocal line. The instrumental parts are: Pan (Pansy), Perc (Percussion), J. Gtr. (Jazz Guitar), Rev. Cym. (Reverberating Cymbal), Sar. (Saxophone), and Solo (Soloist). The vocal line is positioned between the Rev. Cym. and Sar. staves. The lyrics are 'song for you. Let's hold hands'. The music is in a key with one sharp (F#) and a common time signature. The Pan part has a melodic line with a dotted quarter note, an eighth note, and a quarter note. The Perc part has a single note in the first measure. The J. Gtr. parts feature complex chordal textures with many beamed notes. The Rev. Cym. part has a single note in the third measure. The Sar. part has a melodic line with a dotted quarter note and a quarter note. The Solo part has a single note in the third measure.

35

B. Fl.

Pan.

Perc.

J. Gtr.

J. Gtr.

E. Bass

Rev. Cym.

Sar.

Sar.

Solo

on the porch swing under the moon,

38

B. Fl.

Pan.

Perc.

J. Gtr.

J. Gtr.

E. Bass

Rev. Cym.

while wind through the wil lows plays

Sar.

Sar.

Solo

41

B. Fl.

Pan.

Perc.

J. Gtr.

J. Gtr.

E. Bass

Rev. Cym.

us a tune. We can lie on a blan

Sar.

Sar.

Solo

44

B. Fl.

Pan.

Perc.

J. Gtr.

J. Gtr.

E. Bass

Rev. Cym.

ket out back in the yard and wish

Sar.

Sar.

Solo

47

Pan.

Perc.

J. Gtr.

J. Gtr.

J. Gtr.

E. Bass

Rev. Cym.

Sar.

Sar.

Solo

for our future on a far away star.

50

Pan.

Perc.

J. Gtr.

J. Gtr.

J. Gtr.

E. Bass

Rev. Cym.

FX 5

Sar.

Sar.

Solo

And you'll feel the passion as, time

53

Pan.

Perc.

J. Gtr.

J. Gtr.

E. Bass

Rev. Cym.

FX 5

Solo

af tertime, I press your sweet

56

B. Fl.

Pan.

Perc.

J. Gtr.

J. Gtr.

E. Bass

Rev. Cym.

FX 5

Sar.

Solo

lips to mine. We can dance

59

B. Fl.

Pan.

Perc.

J. Gtr.

J. Gtr.

E. Bass

Rev. Cym.

Sar.

Sar.

to the ra di o right up till dawn,

62

B. Fl.

Pan.

Harm.

Perc.

J. Gtr.

J. Gtr.

E. Bass

Rev. Cym.

Sar.

Sar.

tillyou drift off to dream in my

65

Pan.

Harm.

Perc.

J. Gtr.

J. Gtr.

E. Bass

Rev. Cym.

arms.

Sar.

Sar.

68

Pan.

Harm.

Perc.

J. Gtr.

J. Gtr.

J. Gtr.

Koto

E. Bass

Rev. Cym.

Sar.

Sar.

You might be hun dreds or more

71

Pan.

Perc.

J. Gtr.

J. Gtr.

J. Gtr.

Koto

E. Bass

Rev. Cym.

miles a way, or you might be just

74

Pan.

Harm.

Perc.

J. Gtr.

J. Gtr.

J. Gtr.

Koto

E. Bass

Rev. Cym.

down the street; but there'll

77

Pan.

Harm.

Perc.

J. Gtr.

J. Gtr.

J. Gtr.

Koto

E. Bass

Rev. Cym.

be a hun ger deep in your

80

Pan.

Harm.

Perc.

J. Gtr.

J. Gtr.

J. Gtr.

Koto

E. Bass

Rev. Cym.

eyes that I'll recognize when we meet.

83

Pan.

Harm.

Perc.

J. Gtr.

J. Gtr.

J. Gtr.

E. Bass

Rev. Cym.

Sar.

It might take hours

86

Pan.

Perc.

J. Gtr.

J. Gtr.

E. Bass

Rev. Cym.

Sar.

or it might take years, but this

89

Pan.

Perc.

J. Gtr.

J. Gtr.

E. Bass

Rev. Cym.

Sar.

is the song you will hear.

91

B. Fl.

Pan.

Perc.

J. Gtr.

J. Gtr.

E. Bass

Rev. Cym.

Sar.

Sar.

Solo

Let's hold hands on the porch

94

B. Fl.

Pan.

Perc.

J. Gtr.

J. Gtr.

E. Bass

Rev. Cym.

swing un der themoon, whilewind

Sar.

Sar.

Solo

97

B. Fl.

Pan.

Perc.

J. Gtr.

J. Gtr.

E. Bass

Rev. Cym.

through the wil lows plays us a tune.

Sar.

Sar.

Solo

100

B. Fl.

Pan.

Perc.

J. Gtr.

J. Gtr.

E. Bass

Rev. Cym.

Sar.

Sar.

Solo

We can lie on a blan ket out back

103

B. Fl.

Pan.

Perc.

J. Gtr.

J. Gtr.

E. Bass

Rev. Cym.

Sar.

Sar.

Solo

in theyard and wish for our fu

106

Pan.

Perc.

J. Gtr.

J. Gtr.

E. Bass

Rev. Cym.

Sar.

Sar.

Solo

ture on a far a way star. And

109

Pan.

Perc.

J. Gtr.

J. Gtr.

E. Bass

Rev. Cym.

FX 5

Sar.

Sar.

Solo

you'll feel the pas sion as, time af tertime,

112

Pan.

Perc.

J. Gtr.

J. Gtr.

E. Bass

Rev. Cym.

FX 5

Solo

I press your sweet lips to

115

B. Fl.

Pan.

Perc.

J. Gtr.

J. Gtr.

E. Bass

Rev. Cym.

FX 5

Sar.

Sar.

Solo

mine. We can dance to the ra

118

B. Fl.

Pan.

Perc.

J. Gtr.

J. Gtr.

E. Bass

Rev. Cym.

Sar.

Sar.

di o right up till dawn,

120

B. Fl.

Pan.

Perc.

J. Gtr.

J. Gtr.

J. Gtr.

Koto

E. Bass

Rev. Cym.

Sar.

Sar.

tillyou drift off todream in my

123

B. Fl.

Pan.

Perc.

J. Gtr.

J. Gtr.

J. Gtr.

Koto

E. Bass

Rev. Cym.

arms.

Sar.

Sar.

Solo

126

Perc.

J. Gtr.

J. Gtr.

J. Gtr.

Koto

E. Bass

Sar.

Sar.

Solo

129

132

Perc.

J. Gtr.

J. Gtr.

J. Gtr.

Koto

E. Bass

Sar.

Sar.

Solo

135

Perc.

J. Gtr.

J. Gtr.

J. Gtr.

Koto

E. Bass

Sar.

Sar.

Solo

138

Pan.

Perc.

J. Gtr.

J. Gtr.

J. Gtr.

Koto

E. Bass

Rev. Cym.

FX 5

Sar.

Sar.

Solo

Anybu'll feel thepas sion as,

141

Pan.

Perc.

J. Gtr.

J. Gtr.

E. Bass

Rev. Cym.

FX 5

Solo

time af tertime, I press your sweet

144 $\text{♩} = 116,000084$ $\text{♩} = 87,000023$

Pan.

Perc.

J. Gtr.

J. Gtr.

E. Bass

Rev. Cym.

FX 5

Sar.

Sar.

Solo

lips to mine.

$\text{♩} = 116,000084$ $\text{♩} = 87,000023$

147 $\text{♩} = 114,5006900084$

B. Fl.

Pan.

J. Gtr.

J. Gtr.

E. Bass

Rev. Cym.

FX 5

$\text{♩} = 114,5006900084$

Sar.

Sar.

We can dance to the radio right

150 $\text{♩} = 114,500099 = 112,40010,4999169,500,938939$

B. Fl.

Pan.

J. Gtr.

J. Gtr.

E. Bass

Rev. Cym.

up till dawn, till you drift off to dream

153 $\text{♩} = 104,49993,000,059,500008 \text{ } \text{♩} = 94,500048$

Pan.

J. Gtr.

J. Gtr.

E. Bass

Rev. Cym.

in my arms.

155

Pan.

J. Gtr.

J. Gtr.

E. Bass

Fritt - Drift Of The Dream
Bass Flute

♩ = 117,999901

34

40

47

11

63

29

97

104

11

120

20

146

♩ = 87,000023 ♩ = 114,500009

150

♩ = 114,500009

4

(C) 1994 Tune 1000 Corporation ;Sony/ATV Music Publishing. Int'l Rights Secured.
(C) 1994 Tune 1000 Corporation ;Sony/ATV Music Publishing. Int'l Rights Secured.

Fritt - Drift Of The Dream
Panpipes

♩ = 117,999901

9

14

20

26

33

40

46

52

59

63

(C) 1994 Tune 1000 Corporation ;Sony/ATV Music Publishing. Int'l Rights Secured.
(C) 1994 Tune 1000 Corporation ;Sony/ATV Music Publishing. Int'l Rights Secured.

Panpipes

146 ♩ = 87,000023 ♩ = 114,5000990084

151 ♩ = 114,50009900190,99906501033995900007

Continuation of musical notation for measures 151-155. Measure 151 starts with a treble clef and a sharp sign. The notes are G4, A4, B4, G4, F4, E4, D4.

Fritt - Drift Of The Dream

Harmonica

♩ = 117,999901

63

70

3

4

82

59

♩ = 116,000

145

♩ = 114,5000000084 145,0000000084 145,0000000084 145,0000000084 145,0000000084 145,0000000084 145,0000000084 145,0000000084 145,0000000084 145,0000000084

4

4

(C) 1994 Tune 1000 Corporation ;Sony/ATV Music Publishing. Int'l Rights Secured.
(C) 1994 Tune 1000 Corporation ;Sony/ATV Music Publishing. Int'l Rights Secured.

Fritt - Drift Of The Dream

Percussion

♩ = 117,999901

25

(C) 1994 Tune 1000 Corporation ;Sony/ATV Music Publishing. Int'l Rights Secured.
(C) 1994 Tune 1000 Corporation ;Sony/ATV Music Publishing. Int'l Rights Secured.

V.S.

90

96

101

107

112

117

122

127

132

138

Fritt - Drift Of The Dream
Jazz Guitar

♩ = 117,999901

2

6

10

15

20

25

30

35

40

45

(C) 1994 Tune 1000 Corporation ;Sony/ATV Music Publishing. Int'l Rights Secured.
(C) 1994 Tune 1000 Corporation ;Sony/ATV Music Publishing. Int'l Rights Secured.

V.S.

50

55

60

64

68

73

78

83

88

93

98

103

108

113

118

122

127

132

137

142

♩ = 116

4

Jazz Guitar

♩ = 114,5000900099

148

152

♩ = 110,4999150063806,999939104,10093800999990008

155

Fritt - Drift Of The Dream
Jazz Guitar

♩ = 117,999901

2

7

12

17

21

26

30

35

40

45

(C) 1994 Tune 1000 Corporation ;Sony/ATV Music Publishing. Int'l Rights Secured.
(C) 1994 Tune 1000 Corporation ;Sony/ATV Music Publishing. Int'l Rights Secured.

V.S.

50

56

61

66

70

75

79

84

88

93

98

103

108

114

119

124

129

134

139

144

♩ = 114,500099 = 113,00009

149

152

♩ = 110,499908 ♩ = 109,500038 ♩ = 106,999939 ♩ = 104,499939 ♩ = 103,000060 ♩ = 100,500099

154

♩ = 89,500008 ♩ = 94,7

Fritt - Drift Of The Dream

Jazz Guitar

$\text{♩} = 117,999901$

48 17

70

78

86 36

127

133

139 $\text{♩} = 114,500000$

3

147 $\text{♩} = 114,500000$ $\text{♩} = 114,500000$

4 4

(C) 1994 Tune 1000 Corporation ;Sony/ATV Music Publishing. Int'l Rights Secured.
 (C) 1994 Tune 1000 Corporation ;Sony/ATV Music Publishing. Int'l Rights Secured.

Fritt - Drift Of The Dream
Koto

♩ = 117,999901

69

75

83

39

127

133

140

3

147

4

4

(C) 1994 Tune 1000 Corporation ;Sony/ATV Music Publishing. Int'l Rights Secured.
 (C) 1994 Tune 1000 Corporation ;Sony/ATV Music Publishing. Int'l Rights Secured.

Fritt - Drift Of The Dream
Fretless Electric Bass

♩ = 117,999901
2

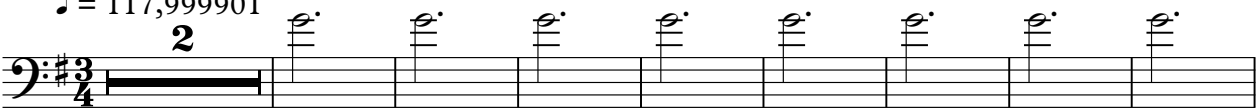

11
24

43

53

63

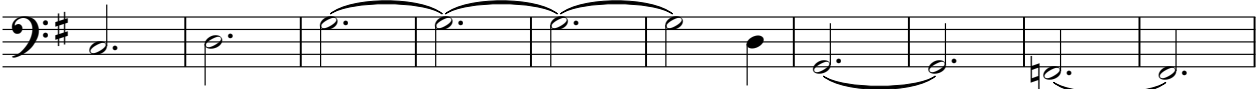

73

83

93

103

112

(C) 1994 Tune 1000 Corporation ;Sony/ATV Music Publishing. Int'l Rights Secured.
(C) 1994 Tune 1000 Corporation ;Sony/ATV Music Publishing. Int'l Rights Secured.

V.S.

2

Fretless Electric Bass

122

132

141

~~141~~ = 114,500094 ~~142~~ = 114,500094 ~~143~~ = 114,500094 ~~144~~ = 114,500094 ~~145~~ = 114,500094 ~~146~~ = 114,500094 ~~147~~ = 114,500094 ~~148~~ = 114,500094 ~~149~~ = 114,500094 ~~150~~ = 114,500094

150

~~150~~ = 114,500094 ~~151~~ = 114,500094 ~~152~~ = 114,500094 ~~153~~ = 114,500094 ~~154~~ = 114,500094 ~~155~~ = 114,500094 ~~156~~ = 114,500094 ~~157~~ = 114,500094 ~~158~~ = 114,500094 ~~159~~ = 114,500094

Fritt - Drift Of The Dream
Reverse Cymbals

♩ = 117,999901
Back Vocal

NOT FIGHTING AGAINST THE FLOW OF LIFE. As it here, sound ed by people agh, lone with drink

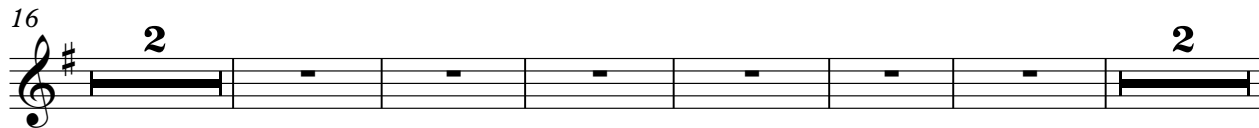

at thbar, youcan here foev er stear in mynd. Ijustd know whereyouare,

butknow I'llfind you. Bgirl, till do, this is mylove song for you.

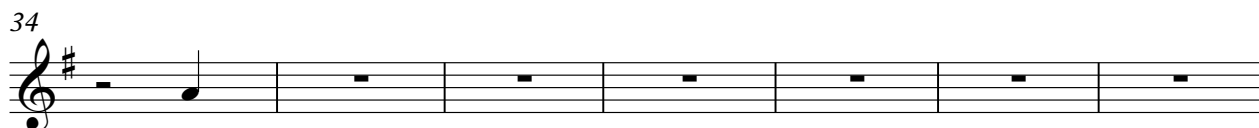

Let'shold hands on the arch swing un der the on, while through the wil lows plays

us tune. Waie on blan ket outack in thard andsh forour fu ture onfar

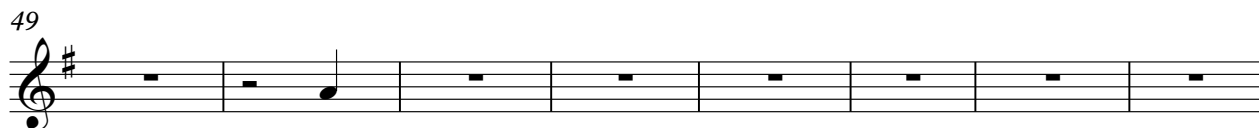

a waystar. Andyou tel the pas sion asne af time, Ipreyosweet lips to

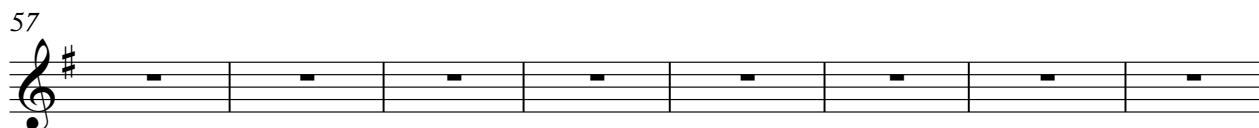

mine. We dance to thea dio right up tillawn, till drift off dream in my

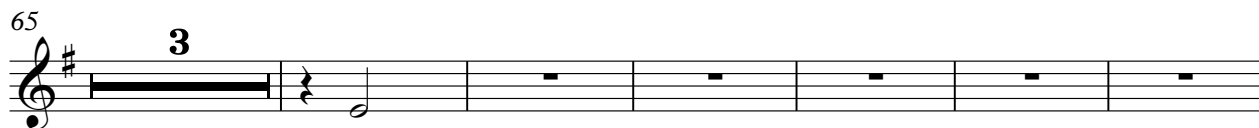

arms. You might beun dreds more miles away, youmight be just

down thereet; there'll be hun ger deep in your eyes thatll recognize

when we meet. In might takeours on might takeours, this is the song you will hear.

(C) 1994 Tune 1000 Corporation ;Sony/ATV Music Publishing. Int'l Rights Secured.
(C) 1994 Tune 1000 Corporation ;Sony/ATV Music Publishing. Int'l Rights Secured.

Fritt - Drift Of The Dream
FX 5 (Brightness)

♩ = 117,999901

50

58

51

116

23

♩ = 116,000

145

♩ = 114,500000023

4

4

(C) 1994 Tune 1000 Corporation ;Sony/ATV Music Publishing. Int'l Rights Secured.
(C) 1994 Tune 1000 Corporation ;Sony/ATV Music Publishing. Int'l Rights Secured.

Fritt - Drift Of The Dream
Sarangi

♩ = 117,999901

2

12 13

33

42

52 4

64 13

84

94

104 4

(C) 1994 Tune 1000 Corporation ;Sony/ATV Music Publishing. Int'l Rights Secured.
(C) 1994 Tune 1000 Corporation ;Sony/ATV Music Publishing. Int'l Rights Secured.

Sarangi

115

125

135

♩ = 116,000

145

Fritt - Drift Of The Dream

Sarangi

♩ = 117,999901

6 22

35

45 6

59

70 22

99

109 6

124

135 3 ♩ = 116,000

145 4 4

(C) 1994 Tune 1000 Corporation ;Sony/ATV Music Publishing. Int'l Rights Secured.
(C) 1994 Tune 1000 Corporation ;Sony/ATV Music Publishing. Int'l Rights Secured.

Fritt - Drift Of The Dream

Solo

♩ = 117,999901

33

40

49

57

34

98

107

115

7

129

138

♩ = 116,00

145

4 4

23 ♩ = 114,500000 34 ♩ = 116,000000 39 ♩ = 116,000000 47

(C) 1994 Tune 1000 Corporation ;Sony/ATV Music Publishing. Int'l Rights Secured.
(C) 1994 Tune 1000 Corporation ;Sony/ATV Music Publishing. Int'l Rights Secured.