

Whitney Houston - I Believe In You And Me

♩ = 59,000008

1997, Noel Nicolas, Bangkok, Thailand

- Drums:** Provides a steady rhythmic accompaniment throughout.
- Soundtrack:** Provides harmonic support with sustained notes.

27

Alto Sax

Drums

Harp

Electric Bass

Reverse Cymbals

Strings Ensemble

Acoustic Piano

30

Alto Sax

Drums

Jazz Guitar

Electric Bass

Rhodes Piano

High Strings

Strings Ensemble

Acoustic Piano

- Alto Sax:** Features melodic lines with rests and accents.
- Drums:** Provides a steady rhythmic accompaniment with various drum patterns.
- High Strings:** Plays sustained chords and textures, often indicated by vertical lines.
- Strings Ensemble:** Provides harmonic support with sustained chords and textures.
- Acoustic Piano:** Features complex chordal textures and arpeggiated patterns.
- Brasses:** Plays sustained chords in the final system.

45

Alto Sax

Drums

Electric Bass

High Strings

Strings Ensemble

Acoustic Piano

48

♩ = 50,000000

Alto Sax

Drums

Electric Bass

Choir Aahs

High Strings

Strings Ensemble

Acoustic Piano

Ocarina Whitney Houston - I Believe In You And Me

♩ = 59,000008

4 45

51 ♩ = 50,000000 ♩ = 55,000000 ♩ = 55,000000 ♩ = 59,000008 ♩ = 55,000000 ♩ = 45,000000 ♩ =

2 3

1997, Noel Nicolas, Bangkok, Thailand

Whitney Houston - I Believe In You And Me
 Alto Sax

♩ = 59,000008 **21**

25

30 **2**

36 **10** **2**

51 ♩ = 50,000000 ♩ = 55,000004 ♩ = 55,000004 ♩ = 59,000008 ♩ = 55,000004

2 **3**

56 ♩ = 50,000000 ♩ = 45,000011 ♩ = 45,000008 ♩ = 59,000008

1997, Noel Nicolas, Bangkok, Thailand

Whitney Houston - I Believe In You And Me

Drums

♩ = 59,000008

7

14

20

24

28

32

36

40

44

1997, Noel Nicolas, Bangkok, Thailand

V.S.

2

Drums

47

51

♪ = 50,000000 ♪ = 55,000000 ♪ = 45,000011 ♪ = 59,000008

55

♪ = 55,000000 ♪ = 45,000011 ♪ = 59,000008

Harp Whitney Houston - I Believe In You And Me

♩ = 59,000008

4 4 6 14

21

6 6

29

6 21 21

51 ♩ = 50,000000 ♩ = 55,000000 ♩ = 55,000000 ♩ = 59,000008 ♩ = 55,000000 ♩ = 45,000000 ♩ =

2 3

1997, Noel Nicolas, Bangkok, Thailand

Whitney Houston - I Believe In You And Me
Piano Echo

♩ = 59,000008

51 ♩ = 50,000000 ♩ = 55,000000 ♩ = 55,000000 ♩ = 59,000008 ♩ = 55,000000 ♩ = 45,000000 ♩ =

1997, Noel Nicolas, Bangkok, Thailand

Whitney Houston - I Believe In You And Me
Jazz Guitar

♩ = 59,000008

21 5

30

18

51

2 3

1997, Noel Nicolas, Bangkok, Thailand

Whitney Houston - I Believe In You And Me
Electric Bass

♩ = 59,000008
12

17

23

29

34

39

44

48

♩ = 50,000000

52

♩ = 55,000004 ♩ = 55,000004 ♩ = 52,50000270 ♩ = 45,000011 ♩ = 59,000008

55

♩ = 55,000000 ♩ = 45,000011 ♩ = 69,000008

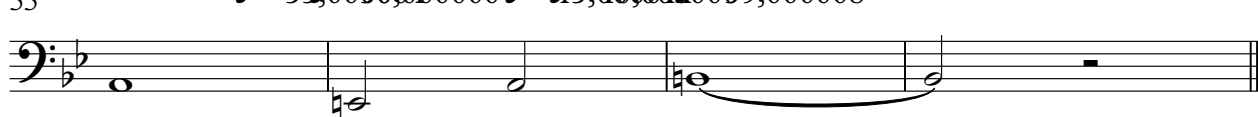

1997, Noel Nicolas, Bangkok, Thailand

Whitney Houston - I Believe In You And Me
Rhodes Piano

♩ = 59,000008

20 11

3

33

♩ = 50,000000

17 17

52

♩ = 55,000004 ♩ = 55,000004 ♩ = 59,000008 ♩ = 55,050,000000 ♩ = 45,0000,000000 ♩ = 59,000008

2 3

1997, Noel Nicolas, Bangkok, Thailand

Whitney Houston - I Believe In You And Me

Reverse Cymbals

♩ = 59,000008

20 **7**

30

♩ = 50,000000 ♩ = 55,000004

21 **2**

54

♩ = 45,000011 ♩ = 59,000008 ♩ = 55,000004 ♩ = 45,000008

2

1997, Noel Nicolas, Bangkok, Thailand

Whitney Houston - I Believe In You And Me
Brasses

♩ = 59,000008

42 **6**

4/4

51 ♩ = 50,000000 ♩ = 55,000000 ♩ = 55,000000 ♩ = 55,000000 ♩ = 59,000008 ♩ = 55,000000 ♩ = 45,000000 ♩ =

2 **3**

4/4

1997, Noel Nicolas, Bangkok, Thailand

Whitney Houston - I Believe In You And Me
Soundtrack

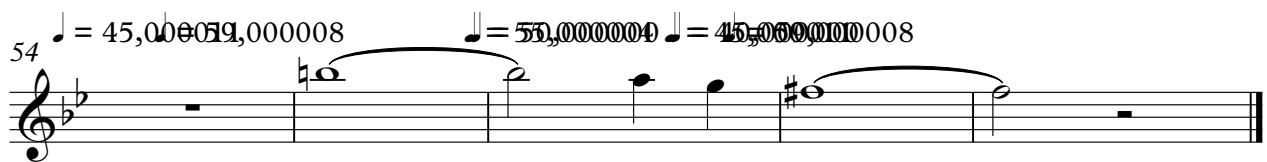
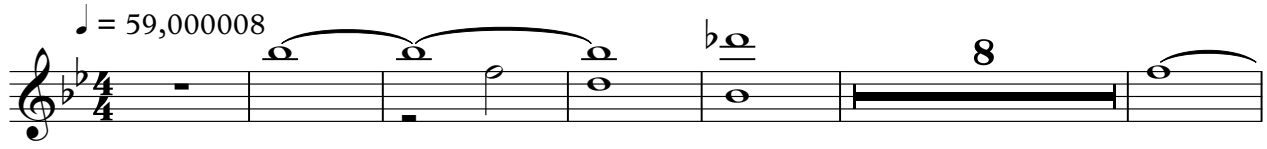

1997, Noel Nicolas, Bangkok, Thailand

Whitney Houston - I Believe In You And Me

High Strings

♩ = 59,000008

29

36

5

48

♩ = 50,000008

♩ = 55,000008

♩ = 55,000008

♩ = 55,000008

2

2

3

1997, Noel Nicolas, Bangkok, Thailand

Whitney Houston - I Believe In You And Me
Strings Ensemble

♩ = 59,000008

4 16

25

33

40

3

46

♩ = 50,000000

52

♩ = 55,000000 ♩ = 55,000000 ♩ = 55,000000 ♩ = 59,000008

2

1997, Noel Nicolas, Bangkok, Thailand

Whitney Houston - I Believe In You And Me
Acoustic Piano

♩ = 59,000008

3

6

8

10

13

15

17

19

22

1997, Noel Nicolas, Bangkok, Thailand

V.S.

25

27

30

33

36

40

43

46

49

54

