

Travis Tritt - T R O U B L E

♩ = 173,999786

(C) 1994 Tune 1000 Corporation ;Sony/ATV Music Publishing. Int'l Rights Secured.

(C) 1994 Tune 1000 Corporation ;Sony/ATV Music Publishing. Int'l Rights Secured.

4

7

10

Perc.

J. Gtr.

E. Gtr.

E. Gtr.

E. Bass

E. Bass

Solo

13

Pan.

Perc.

J. Gtr. Well, I play an old guitar from nine

E. Gtr.

E. Gtr.

E. Bass

E. Bass

Solo

15

Pan. Perc. J. Gtr. E. Gtr. E. Bass E. Bass Solo

till a hat past one.

17

Pan. Perc. J. Gtr. E. Gtr. E. Bass E. Bass Solo

I'm just tryin' to make a livin' watchin'

19

Pan.

Perc.

J. Gtr.

E. Gtr.

E. Bass

E. Bass

Solo

ev ry bod y else hav in' tun.

21

Pan.

Perc.

J. Gtr.

E. Gtr.

E. Bass

E. Bass

Solo

Well, I don't miss much if it hap

23

Pan.

Perc.

J. Gtr. pens on the dance hall floor.

E. Gtr.

E. Bass

E. Bass

Solo

25

Pan.

Perc.

J. Gtr. Mer cy! look what just

E. Gtr.

E. Bass

E. Bass

Solo

27

Pan.

Perc.

J. Gtr.

E. Gtr.

E. Bass

E. Bass

Solo

walked through that door.

29

Pan.

Pan.

Perc.

J. Gtr.

E. Gtr.

E. Bass

E. Bass

Solo

Well, hello

31

Pan.

Pan.

Perc.

J. Gtr.

E. Gtr.

E. Gtr.

E. Bass

E. Bass

Solo

33

Pan.

Pan.

Perc.

J. Gtr.

E. Gtr.

E. Gtr.

E. Bass

E. Bass

Solo

tell me, what in the world you do in' A-

3

35

Pan.

Pan.

Perc.

J. Gtr.

E. Gtr.

E. Gtr.

E. Bass

E. Bass

Solo

38

Pan.

Pan.

Perc.

J. Gtr.

E. Gtr.

E. Gtr.

E. Bass

E. Bass

Solo

L- O- N- E? Yeah, say hey,

god dou ble

40

Pan.

Pan.

Perc.

J. Gtr.

E. Gtr.

E. Gtr.

E. Bass

E. Bass

Solo

43

Pan.

Perc.

J. Gtr.

E. Gtr.

E. Gtr.

E. Gtr.

E. Bass

E. Bass

Solo

Well, I smell I R O-

U B E

3 3

Detailed description of the musical score: The score is for page 10, measures 40-43. It features a multi-staff arrangement. The top two staves are for Pan flute (Pan.), the third for Percussion (Perc.), the fourth for J. Gtr., the fifth and sixth for E. Gtr., the seventh and eighth for E. Bass, and the ninth for Solo. The key signature has one sharp (F#) and the time signature is 4/4. In measure 40, the J. Gtr. part has lyrics 'Well, I smell I R O-'. In measure 43, the J. Gtr. part has lyrics 'U B E'. The E. Gtr. part in measure 43 features triplets, indicated by a '3' above the notes. The Solo part consists of a melodic line with some chromaticism. The Percussion part has a consistent rhythmic pattern of eighth notes.

45

Pan.

Pan.

Perc.

J. Gtr.

E. Gtr.

E. Gtr.

E. Gtr.

E. Bass

E. Bass

Solo

48

Pan.

Pan.

Perc.

J. Gtr.

E. Gtr.

E. Bass

E. Bass

Solo

Yeah.

I was a lit

tle bit ty ba by when my pa pa hit the skids. Ma manad a time tryin to raise

51

Pan.

Pan.

Perc.

J. Gtr.

E. Gtr.

E. Bass

E. Bass

Solo

nine kids. She told me not to starve cause it was im po lite. She

54

Pan.

Pan.

Perc.

J. Gtr.

E. Gtr.

E. Gtr.

E. Bass

E. Bass

Solo

did the best she could to try to raise me right. But then ma

56

Pan.

Pan.

Perc.

J. Gtr.

E. Gtr.

E. Gtr.

E. Bass

E. Bass

Solo

58

Pan.

Pan.

Perc.

J. Gtr.

E. Gtr.

E. Gtr.

E. Bass

E. Bass

Solo

ma new er told me bout noth in' like- a y U.

Bet your ma manust have been an oth er good-

Detailed description of the musical score: The score is for page 13, measures 56-58. It features a multi-staff arrangement. The top two staves are for Pan. (Pans). The third staff is Perc. (Percussion). The fourth and fifth staves are for J. Gtr. (Jazz Guitar) and E. Gtr. (Electric Guitar). The sixth and seventh staves are for E. Bass (Electric Bass). The eighth staff is for Solo. The lyrics are: "ma new er told me bout noth in' like- a y U." and "Bet your ma manust have been an oth er good-". The score includes various musical notations such as notes, rests, and dynamic markings.

61

Pan.

Pan.

Perc.

J. Gtr.

E. Gtr.

E. Gtr.

E. Bass

E. Bass

Solo

63

Pan.

Pan.

Perc.

J. Gtr.

E. Gtr.

E. Gtr.

E. Bass

E. Bass

Solo

look in' hon ey too.

Hey, hey, good L dou ble O K- I N-

66

Pan.

Pan.

Perc.

J. Gtr.

E. Gtr.

E. Gtr.

E. Bass

E. Bass

Solo

69

Pan.

Pan.

Perc.

J. Gtr.

E. Gtr.

E. Gtr.

E. Bass

E. Bass

Solo

Well, I smell O-

U- B- L- E.

72

Perc.

J. Gtr.

E. Gtr.

E. Bass

E. Bass

Solo

75

Perc.

J. Gtr.

E. Gtr.

E. Bass

E. Bass

Solo

78

Perc.

J. Gtr.

E. Gtr.

E. Gtr.

E. Bass

E. Bass

Solo

79

Perc.

J. Gtr.

E. Gtr.

E. Gtr.

E. Bass

E. Bass

Solo

80

Perc.

J. Gtr.

E. Gtr.

E. Gtr.

E. Bass

E. Bass

Solo

82

Perc.

J. Gtr.

E. Gtr.

E. Gtr.

E. Bass

E. Bass

Solo

85

Perc.

J. Gtr.

E. Gtr.

E. Gtr.

E. Bass

E. Bass

Solo

87

Pan.

Pan.

Perc.

J. Gtr.

E. Gtr.

E. Gtr.

E. Bass

E. Bass

Solo

well, you're a sweet-talk in', sex-y-walk in', hon

6

89

Pan.

Pan.

Perc.

J. Gtr.

E. Gtr.

E. Bass

E. Bass

Solo

ky-tonk in ba-by. The men are gon na love you, and the wom

91

Pan.

Pan.

Perc.

J. Gtr.

E. Bass

E. Bass

Solo

en gonna hatson. Re mind in gheni ey ryhinye renev er gon na be may

94

Pan.

Pan.

Perc.

J. Gtr.

E. Gtr.

E. Bass

E. Bass

Solo

be the be gin ning of a World War Three, cause the world

96

Pan.

Pan.

Perc.

J. Gtr.

E. Gtr.

E. Gtr.

E. Bass

E. Bass

Solo

ain't read y for noth in like- a Y C

98

Pan.

Pan.

Perc.

J. Gtr.

E. Gtr.

E. Gtr.

E. Bass

E. Bass

Solo

I bet your mama must have been another

101

Pan.

Pan.

Perc.
good- look in' ma ma too.

J. Gtr.

E. Gtr.

E. Gtr.

E. Gtr.

E. Bass

E. Bass

Solo

103

Pan.

Pan.

Perc.

Hey, say hey, good L- dou ble O-

J. Gtr.

E. Gtr.

E. Gtr.

E. Bass

E. Bass

Solo

105

Pan.

Pan.

Perc.

J. Gtr.

E. Gtr.

E. Gtr.

E. Bass

E. Bass

Solo

K- I- N- G.

3

107

Pan.

Pan.

Perc.

J. Gtr. Well, I smelt T-R-O-U-B-L-E.

E. Gtr.

E. Gtr.

E. Bass

E. Bass

Solo

110

Pan.

Pan.

Perc.

J. Gtr. I say hey!

E. Gtr.

E. Gtr.

E. Bass

E. Bass

Solo

Detailed description of the musical score: The score is for page 26, measures 107-110. It features a multi-instrument ensemble. The Pan flute parts (two staves) play a melodic line. The Percussion part (one staff) has a complex rhythmic pattern with various accents. The J. Gtr. part (one staff) has lyrics: 'Well, I smelt T-R-O-U-B-L-E.' The E. Gtr. parts (two staves) provide harmonic support with chords and a triplet in measure 110. The E. Bass parts (two staves) play a steady bass line. The Solo part (one staff) features a complex, multi-measure rest followed by a melodic line. The score is in G major and 4/4 time.

113

116

Pan.

Pan.

Perc. I say hey! I say hey!

J. Gtr.

E. Gtr.

E. Gtr.

E. Gtr.

E. Bass

E. Bass

Solo

118

Pan.

Pan.

Perc.

J. Gtr.

E. Gtr.

E. Gtr.

E. Gtr.

E. Bass

E. Bass

Solo

Yeah. Well, I

120

Pan.

Perc.

J. Gtr.

E. Gtr.

E. Gtr.

E. Gtr.

E. Bass

E. Bass

Solo

smell T- R- O- U- B- L- E.

123

Pan.

Perc.

J. Gtr.

E. Gtr.

E. Gtr.

E. Gtr.

E. Bass

E. Bass

Solo

125

Perc.

J. Gtr.

E. Gtr.

E. Gtr.

E. Gtr.

E. Bass

E. Bass

Solo

126

Perc.

J. Gtr.

E. Gtr.

E. Gtr.

E. Gtr.

E. Bass

E. Bass

Solo

ravis Tritt - TROUBLE

Panpipes

♩ = 173,999786

12

17

22

27

32

37

42

48

52

55

(C) 1994 Tune 1000 Corporation ;Sony/ATV Music Publishing. Int'l Rights Secured.
(C) 1994 Tune 1000 Corporation ;Sony/ATV Music Publishing. Int'l Rights Secured.

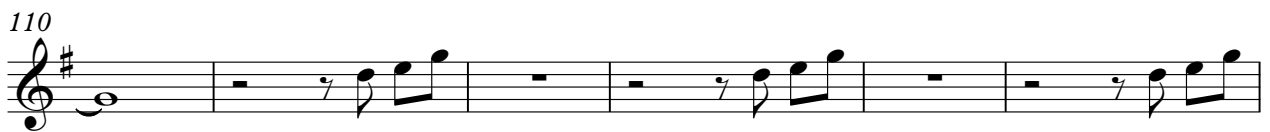
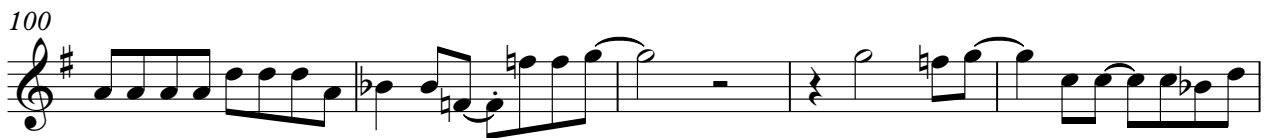
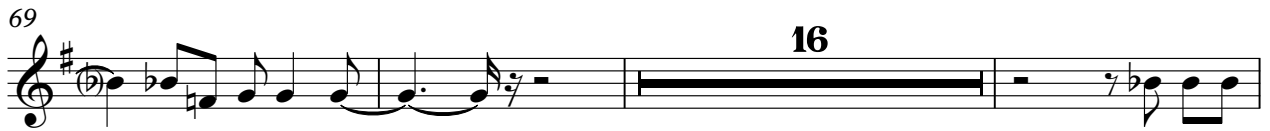

Panpipes

120

4

ravis Tritt - TROUBLE

Panpipes

♩ = 173,999786

29

34

38 6

48

52

57

61

66

69 16

(C) 1994 Tune 1000 Corporation ;Sony/ATV Music Publishing. Int'l Rights Secured.
(C) 1994 Tune 1000 Corporation ;Sony/ATV Music Publishing. Int'l Rights Secured.

ravis Tritt - TROUBLE

Percussion

♩ = 173,999786
Back Vocal

Drum Solo in D Major for Bass

Well, I play an old gui tar from nine till a-half past one.

I'm just tryin' to make a liv in watch ing

ev 'ry bod y else hav in' fun.

Well, I don't miss much if it hap

person the dance hall floor.

Mercy! (C) 1994 Tune 1000 Corporation ; Sony/ATV Music Publishing. Int'l Rights Secured.

(C) 1994 Tune 1000 Corporation ; Sony/ATV Music Publishing. Int'l Rights Secured.

V.S.

Percussion

29 Well, hel lo T- R- O-

31 U- B- L- E. Tell me what

34 in the world you do in' A- L- O-N- E?

37 Yeah, say hey, good L- double O- K- I- N- G.

40 Well, I smell T- R- O-

43 U- B- L- E. Yeah.

46 I was a lit tle bit ty ba byhen my pa

49 pa hit the kids. Ma ma had a time tryin' to raise nine kids. Shold

52 maot to starve sit was im po lite. She did the best she could to try to raise

55 me right. Buthen ma maneve ertold about noth in like- a Y- O- U.

58

By your ma man must have been another good-

61

look in' honey too. Hey, hey,

64

good L- double O- K- I- N- G.

67

Well, I smell T- R- O- U- B- L- E.

70

73

76

79

82

85

Percussion

87 Well, you're a sweet- talk in', sex y- walk in', hon

89 k'tenkn' ba by. Then argonna love you and th'om ergomahat you. R'ind

92 in'hemf ev 'rything they'rev ergoma be may b'ehbe giming of World

95 War Thre'cause the world ain't read y for noth

97 in'like- a Y- O- U. I bet your

100 mamust have beenoht er good- look in' mama too.

103 Hey, say hey, good L- double O- K- I-N- G.

106 Well, I smell T-R- O-

109 U- BL- E. I say hey!

112 I say hey!

Percussion

115

I say hey! I say hey! I say hey!

118

Yeah. Well, I smell R-O-

121

U- B-L- E.

123

3 3 3

125

ravis Tritt - TROUBLE
Jazz Guitar

♩ = 173,999786

7

10

13

16

20

24

28

32

36

(C) 1994 Tune 1000 Corporation ;Sony/ATV Music Publishing. Int'l Rights Secured.
(C) 1994 Tune 1000 Corporation ;Sony/ATV Music Publishing. Int'l Rights Secured.

V.S.

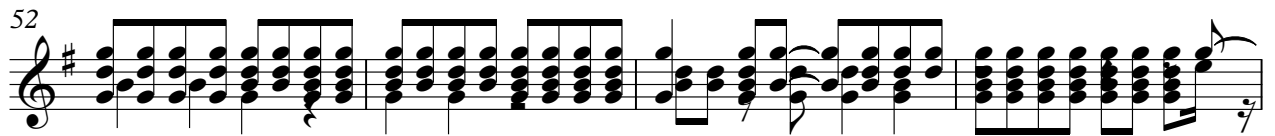
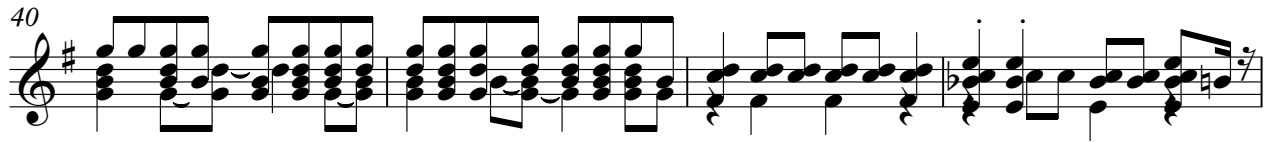

79

83

86

89

92

95

99

103

107

111

114

117

121

124

ravis Tritt - TROUBLE
Electric Guitar

♩ = 173,999786

5

9

12

15

19

23

26

29

32

36

(C) 1994 Tune 1000 Corporation ;Sony/ATV Music Publishing. Int'l Rights Secured.
(C) 1994 Tune 1000 Corporation ;Sony/ATV Music Publishing. Int'l Rights Secured.

V.S.

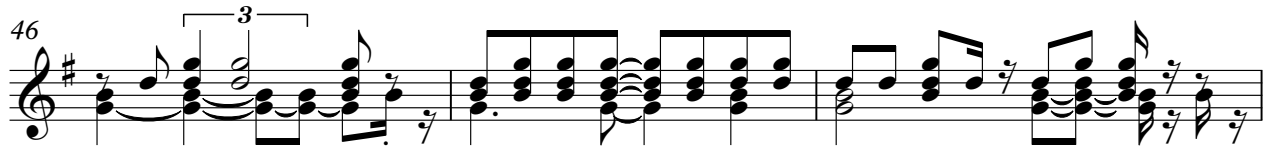

76

79

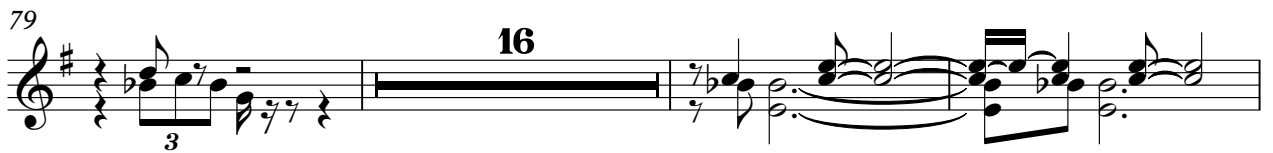

98

102

106

111

116

119

123

125

ravis Tritt - TROUBLE
Electric Guitar

♩ = 173,999786

4

6 **38**

45 **32**

80

84

88 **11**

102

106 **11**

119

(C) 1994 Tune 1000 Corporation ;Sony/ATV Music Publishing. Int'l Rights Secured.
(C) 1994 Tune 1000 Corporation ;Sony/ATV Music Publishing. Int'l Rights Secured.

2

Electric Guitar

122

6

125

3

126

3

ravis Tritt - TROUBLE
Electric Guitar

♩ = 173,999786

9

14 16

33

40 2

47 7

59 2

66

71 6

(C) 1994 Tune 1000 Corporation ;Sony/ATV Music Publishing. Int'l Rights Secured.
(C) 1994 Tune 1000 Corporation ;Sony/ATV Music Publishing. Int'l Rights Secured.

2

Electric Guitar

79

81

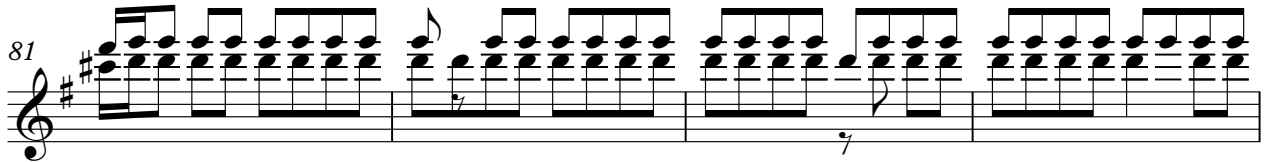

85

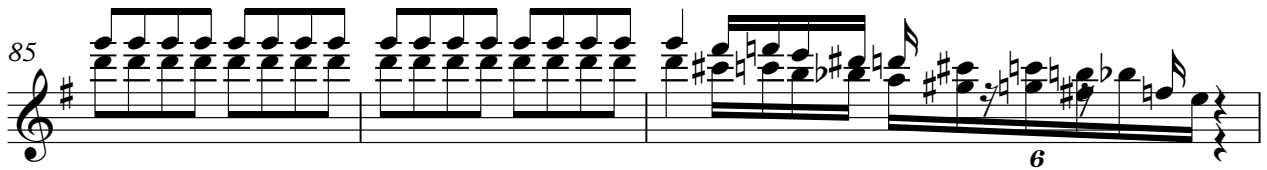

88

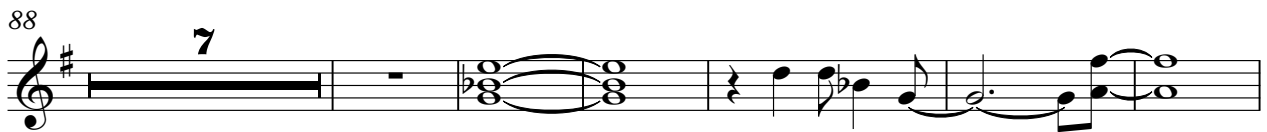

101

112

117

123

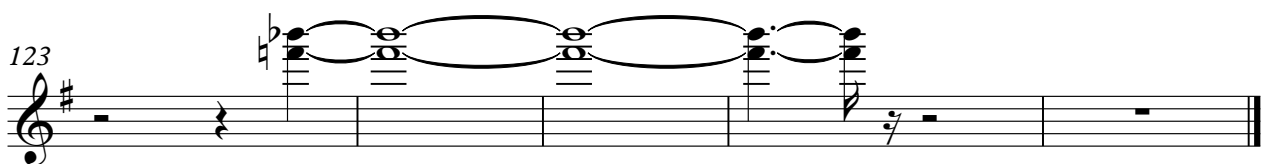

ravis Tritt - TROUBLE
5-string Electric Bass

♩ = 173,999786

(C) 1994 Tune 1000 Corporation ;Sony/ATV Music Publishing. Int'l Rights Secured.
(C) 1994 Tune 1000 Corporation ;Sony/ATV Music Publishing. Int'l Rights Secured.

V.S.

42

47

51

55

59

63

67

72

76

80

84

ravis Tritt - TROUBLE
5-string Fretless Electric Bass

♩ = 173,999786

42

47

51

55

59

63

67

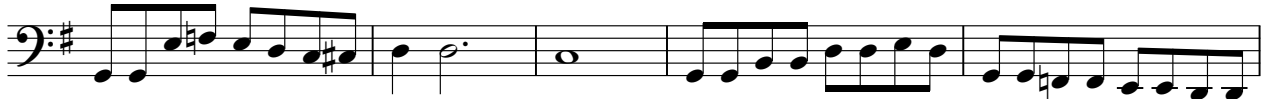

72

76

80

84

88

92

96

100

104

108

113

117

122

ravis Tritt - TROUBLE

Solo

♩ = 173,999786

6

9

12

15

17

20

23

26

29

(C) 1994 Tune 1000 Corporation; Sony/ATV Music Publishing. Int'l Rights Secured.
(C) 1994 Tune 1000 Corporation; Sony/ATV Music Publishing. Int'l Rights Secured.

V.S.

V.S.

119

122

124

125
