

Tremendao - Super Star

♩ = 111,000114

Standard

Bass finger

Rhodes

Tremolo string

4

Standard

Bass finger

Rhodes

Tremolo string

8

Standard

Clean guitar

Bass finger

Rhodes

Tremolo string

11

Standard

Clean guitar

Bass finger

Rhodes

Tremolo string

14

Standard

Clean guitar

Bass finger

Rhodes

Tremolo string

17

Super Star

Standard

Clean guitar

Bass finger

Rhodes

Tremolo string

20

Super Star

Standard

Clean guitar

Bass finger

Rhodes

Tremolo string

23

Super Star

Standard

Clean guitar

Bass finger

Rhodes

Tremolo string

26

Super Star

Standard

Clean guitar

Bass finger

Rhodes

Tremolo string

29

Super Star

Standard

Clean guitar

Bass finger

Rhodes

Tremolo string

32

Super Star

Standard

Clean guitar

Bass finger

Rhodes

Tremolo string

35

Super Star

Standard

Clean guitar

Bass finger

Rhodes

Tremolo string

37

Super Star

Standard

Clean guitar

Bass finger

Rhodes

Tremolo string

39

Super Star

Standard

Clean guitar

Bass finger

Rhodes

Tremolo string

41

Super Star

Standard

Clean guitar

Bass finger

Rhodes

Tremolo string

43

Super Star

Standard

Clean guitar

Bass finger

Rhodes

Tremolo string

45

Super Star

Standard

Clean guitar

Bass finger

Rhodes

Tremolo string

47

Super Star

Standard

Clean guitar

Bass finger

Rhodes

Tremolo string

49

Super Star

Standard

Clean guitar

Bass finger

Rhodes

Tremolo string

52

Super Star

Standard

Clean guitar

Bass finger

Rhodes

Tremolo string

55

Super Star

Standard

Clean guitar

Bass finger

Rhodes

Tremolo string

57

Super Star

Standard

Clean guitar

Bass finger

Rhodes

Tremolo string

59

Super Star

Standard

Clean guitar

Bass finger

Rhodes

Tremolo string

61

Super Star

Standard

Clean guitar

Bass finger

Rhodes

Tremolo string

63

Super Star

Standard

Clean guitar

Bass finger

Rhodes

Tremolo string

66

Super Star

Standard

Clean guitar

Bass finger

Rhodes

Tremolo string

69

Super Star

Standard

Clean guitar

Bass finger

Rhodes

Tremolo string

72

Super Star

Standard

Clean guitar

Bass finger

Rhodes

Tremolo string

75

Super Star

Standard

Clean guitar

Bass finger

Rhodes

Back vocal

Tremolo string

77

Super Star

Standard

Clean guitar

Bass finger

Rhodes

Back vocal

Tremolo string

79

Super Star

Standard

Clean guitar

Bass finger

Rhodes

Back vocal

Tremolo string

81

Super Star

Standard

Clean guitar

Bass finger

Rhodes

Back vocal

Tremolo string

83

Super Star

Standard

Clean guitar

Bass finger

Rhodes

Back vocal

Tremolo string

85

Super Star

Standard

Clean guitar

Bass finger

Rhodes

Back vocal

Tremolo string

87

Super Star

Standard

Clean guitar

Bass finger

Rhodes

Back vocal

Tremolo string

90

Sax

Super Star

Standard

Clean guitar

Bass finger

Rhodes

Back vocal

Tremolo string

92

Sax

Standard

Clean guitar

Bass finger

Rhodes

Tremolo string

94

Sax

Standard

Clean guitar

Bass finger

Rhodes

Tremolo string

96

Sax

Standard

Clean guitar

Bass finger

Rhodes

Tremolo string

98

Sax

Standard

Clean guitar

Bass finger

Rhodes

Tremolo string

100

Sax

Standard

Clean guitar

Bass finger

Rhodes

Tremolo string

102

Sax

Standard

Clean guitar

Bass finger

Rhodes

Tremolo string

104

Sax

Standard

Clean guitar

Bass finger

Rhodes

Tremolo string

106

Sax
Super Star
Standard
Clean guitar
Bass finger
Rhodes
Tremolo string

108

Sax
Super Star
Standard
Clean guitar
Bass finger
Rhodes
Back vocal
Tremolo string

110

Sax

Super Star

Standard

Clean guitar

Bass finger

Rhodes

Back vocal

Tremolo string

112

Sax

Super Star

Standard

Clean guitar

Bass finger

Rhodes

Back vocal

Tremolo string

114

Sax

Super Star

Standard

Clean guitar

Bass finger

Rhodes

Back vocal

Tremolo string

116

Sax

Super Star

Standard

Clean guitar

Bass finger

Rhodes

Back vocal

Tremolo string

118

Sax

Super Star

Standard

Clean guitar

Bass finger

Rhodes

Back vocal

Tremolo string

120

Sax
Super Star
Standard
Clean guitar
Bass finger
Rhodes
Back vocal
Tremolo string

123

Super Star
Standard
Clean guitar
Bass finger
Rhodes
Back vocal
Tremolo string

Tremendao - Super Star

Sax

♩ = 111,000114 **90**

93

97

101

104

109

114

119

3

Super Star

Tremendao - Super Star

♩ = 111,000114

16

21

26

31

36

41

46

51

56

60

V.S.

Standard

Tremendao - Super Star

♩ = 111,000114

8

12

15

19

22

25

29

32

35

V.S.

38

41

44

47

50

53

56

59

62

65

68

71

74

77

80

83

86

89

92

95

V.S.

98

101

104

107

110

113

116

119

122

Tremendao - Super Star

Clean guitar

♩ = 111,000114

9

12

15

19

22

25

29

32

35

38

V.S.

42

45

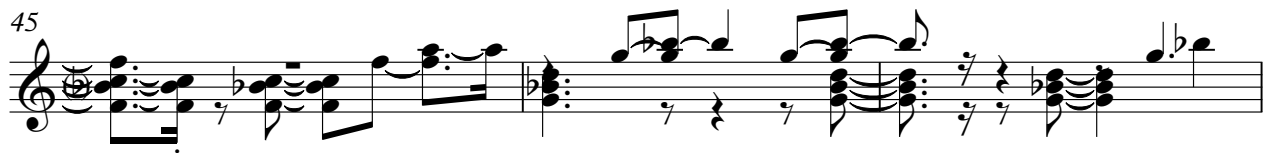

48

52

56

60

64

68

73

77

80

83

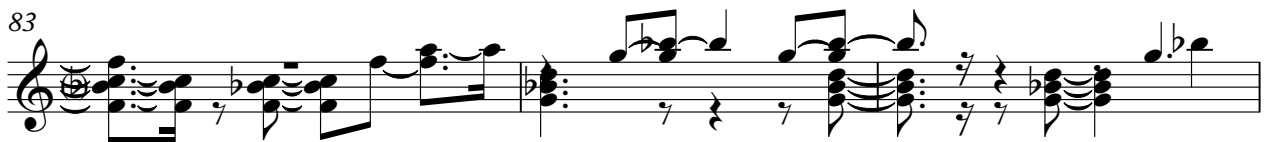

86

90

94

98

102

106

110

114

4

Clean guitar

118

122

Tremendao - Super Star

Bass finger

♩ = 111,000114

6

10

15

20

25

31

36

41

46

V.S.

51

56

62

67

72

77

82

87

92

97

102

107

112

117

121

♩ = 111,000114

6

10

14

18

22

26

V.S.

30

34

38

42

46

50

54

58

62

67

72

76

80

84

88

92

96

V.S.

100

104

108

112

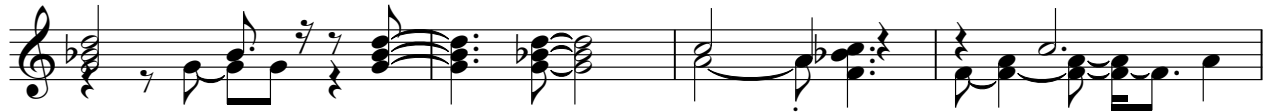

116

120

123

Tremolo string

Tremendao - Super Star

♩ = 111,000114

10

18

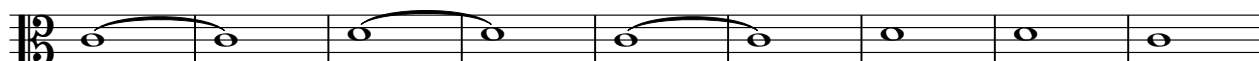

27

36

45

54

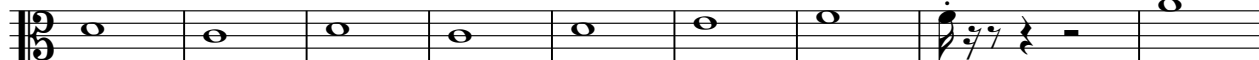

63

69

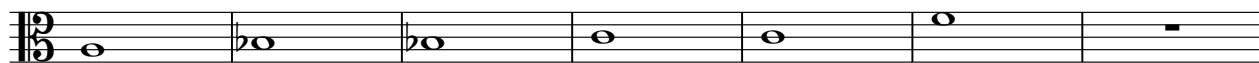

2

Tremolo string

76

85

94

103

112

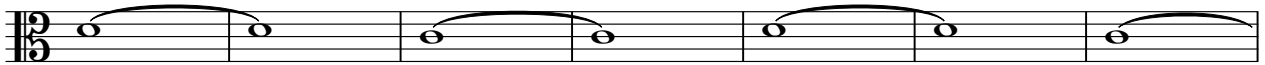

119

