

Tribalistas - Ja Sei Namorar 2

♩ = 145,000031

BATERIA

PIANO

VOCAL-GUITAR

GUITARRA

BAIXO

CAMA

♩ = 145,000031

VOCAL-VOZ

3

BATERIA

PIANO

VOCAL-GUITAR

GUITARRA

BAIXO

CAMA

VOCAL-VOZ

5

BATERIA

PIANO

VOCAL-GUITAR

GUITARRA

BAIXO

CAMA

VOCAL-VOZ

Detailed description of the musical score: The score is for a 7-piece band. The Bateria part (drums) starts at measure 5 and features a complex, syncopated rhythmic pattern with 'x' marks above notes, indicating cymbal hits. The Piano part consists of a simple harmonic accompaniment with a few notes in the right hand and chords in the left hand. The Vocal-Guitar and Vocal-Voz parts have identical melodic lines, starting with a half note followed by a quarter note, then a quarter rest, and ending with a quarter note. The Guitarra part has a rhythmic accompaniment with a few melodic fragments. The Baixo part has a rhythmic accompaniment with a few melodic fragments. The Cama part has a simple harmonic accompaniment with a few notes in the right hand and chords in the left hand.

7

BATERIA

PIANO

VOCAL-GUITAR

GUITARRA

BAIXO

CAMA

VOCAL-VOZ

BATERIA

PIANO

VOCAL-GUITAR

GUITARRA

BAIXO

CAMA

VOCAL-VOZ

11

BATERIA

PIANO

VOCAL-GUITAR

GUITARRA

BAIXO

CAMA

VOCAL-VOZ

13

BATERIA

PIANO

VOCAL-GUITAR

GUITARRA

BAIXO

CAMA

VOCAL-VOZ

15

BATERIA

PIANO

VOCAL-GUITAR

GUITARRA

BAIXO

CAMA

VOCAL-VOZ

17

BATERIA

PIANO

VOCAL-GUITAR

GUITARRA

BAIXO

CAMA

VOCAL-VOZ

19

BATERIA

PIANO

GUITARRA

BAIXO

CAMA

21

BATERIA

PIANO

GUITARRA

BAIXO

CAMA

23

BATERIA

PIANO

GUITARRA

BAIXO

CAMA

25

BATERIA

PIANO

GUITARRA

BAIXO

CAMA

27

BATERIA

PIANO

GUITARRA

BAIXO

CAMA

29

BATERIA

PIANO

GUITARRA

BAIXO

CAMA

31

BATERIA

PIANO

GUITARRA

BAIXO

CAMA

33

BATERIA

PIANO

GUITARRA

BAIXO

CAMA

35

BATERIA

PIANO

GUITARRA

BAIXO

CAMA

37

BATERIA

PIANO

VOCAL-GUITAR

GUITARRA

BAIXO

CAMA

VOCAL-VOZ

39

41

BATERIA

PIANO

VOCAL-GUITAR

GUITARRA

BAIXO

CAMA

VOCAL-VOZ

43

BATERIA

PIANO

VOCAL-GUITAR

GUITARRA

BAIXO

CAMA

VOCAL-VOZ

45

BATERIA

PIANO

VOCAL-GUITAR

GUITARRA

BAIXO

CAMA

VOCAL-VOZ

47

BATERIA

PIANO

GUITARRA

BAIXO

CAMA

49

BATERIA

PIANO

GUITARRA

BAIXO

CAMA

51

BATERIA

PIANO

GUITARRA

BAIXO

CAMA

53

BATERIA

PIANO

GUITARRA

BAIXO

CAMA

55

BATERIA

PIANO

GUITARRA

BAIXO

CAMA

57

BATERIA

PIANO

GUITARRA

BAIXO

CAMA

59

BATERIA

PIANO

GUITARRA

BAIXO

CAMA

61

BATERIA

PIANO

GUITARRA

BAIXO

CAMA

63

BATERIA

PIANO

GUITARRA

BAIXO

CAMA

65

BATERIA

PIANO

GUITARRA

BAIXO

CAMA

67

BATERIA

PIANO

GUITARRA

BAIXO

CAMA

69

BATERIA

PIANO

GUITARRA

BAIXO

CAMA

71

BATERIA

PIANO

GUITARRA

BAIXO

CAMA

73

BATERIA

PIANO

GUITARRA

BAIXO

CAMA

75

BATERIA

PIANO

GUITARRA

BAIXO

CAMA

77

BATERIA

PIANO

GUITARRA

BAIXO

CAMA

79

BATERIA

PIANO

GUITARRA

BAIXO

CAMA

81

BATERIA

PIANO

VOCAL-GUITAR

GUITARRA

BAIXO

CAMA

VOCAL-VOZ

83

BATERIA

PIANO

VOCAL-GUITAR

GUITARRA

BAIXO

CAMA

VOCAL-VOZ

85

BATERIA

PIANO

VOCAL-GUITAR

GUITARRA

BAIXO

Bass notation for BAIXO, showing a melodic line in the right hand.

CAMA

Cama notation for CAMA, showing a melodic line in the right hand.

VOCAL-VOZ

87

BATERIA

PIANO

VOCAL-GUITAR

GUITARRA

BAIXO

CAMA

VOCAL-VOZ

89

BATERIA

PIANO

VOCAL-GUITAR

GUITARRA

BAIXO

Bass notation for BAIXO, showing a melodic line with various note values and rests.

CAMA

Cama notation for CAMA, showing a melodic line with various note values and rests.

VOCAL-VOZ

91

BATERIA

PIANO

VOCAL-GUITAR

GUITARRA

BAIXO

CAMA

VOCAL-VOZ

BATERIA

PIANO

VOCAL-GUITAR

GUITARRA

BAIXO

CAMA

VOCAL-VOZ

95

BATERIA

PIANO

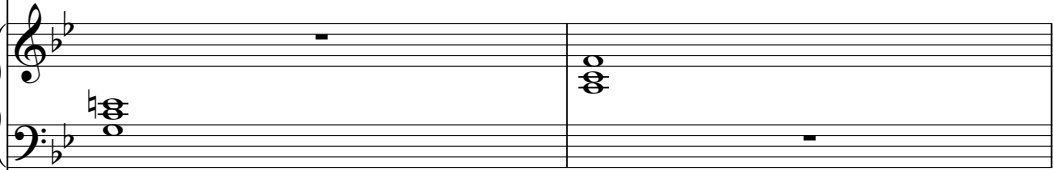

VOCAL-GUITAR

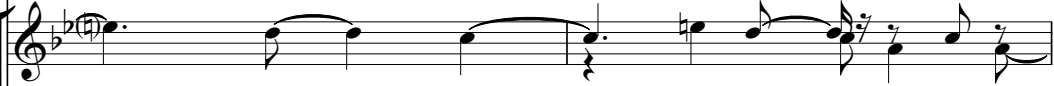

GUITARRA

BAIXO

CAMA

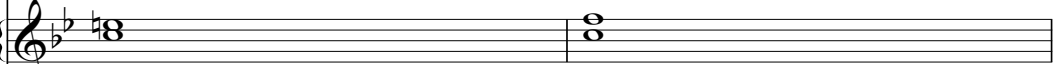

VOCAL-VOZ

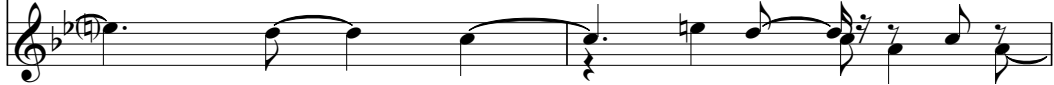

97

BATERIA

PIANO

VOCAL-GUITAR

GUITARRA

BAIXO

CAMA

VOCAL-VOZ

99

BATERIA

PIANO

GUITARRA

BAIXO

CAMA

101

BATERIA

PIANO

GUITARRA

BAIXO

CAMA

103

BATERIA

PIANO

GUITARRA

BAIXO

CAMA

105

BATERIA

PIANO

GUITARRA

BAIXO

CAMA

107

BATERIA

PIANO

GUITARRA

BAIXO

CAMA

109

BATERIA

PIANO

GUITARRA

BAIXO

CAMA

111

BATERIA

PIANO

GUITARRA

BAIXO

CAMA

Tribalistas - Ja Sei Namorar 2

BATERIA

♩ = 145,000031

4

6

8

10

12

14

16

18

20

V.S.

BATERIA

BATERIA

42

44

46

48

50

52

54

56

58

60

V.S.

BATERIA

62

64

66

68

70

72

74

76

78

80

BATERIA

82

84

86

88

90

92

94

96

98

100

V.S.

BATERIA

102

104

106

108

110

111

Tribalistas - Ja Sei Namorar 2

PIANO

♩ = 145,000031

9

17

25

32

41

V.S.

49

56

64

72

80

88

96

103

109

VOCAL-GUITAR

Tribalistas - Ja Sei Namorar 2

♩ = 145,000031

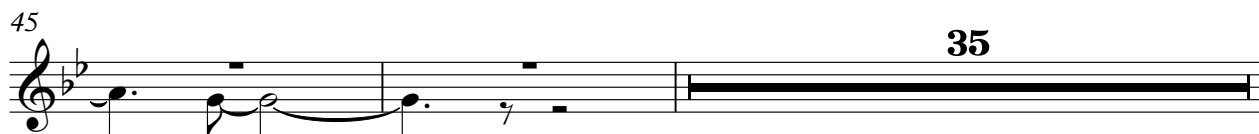

82

86

91

95

Tribalistas - Ja Sei Namorar 2

GUITARRA

♩ = 145,000031

V.S.

Tribalistas - Ja Sei Namorar 2

BAIXO

♩ = 145,000031

6

11

16

20

24

28

33

38

43

V.S.

92

97

102

107

110

♩ = 145,000031

10

19

28

37

46

55

V.S.

64

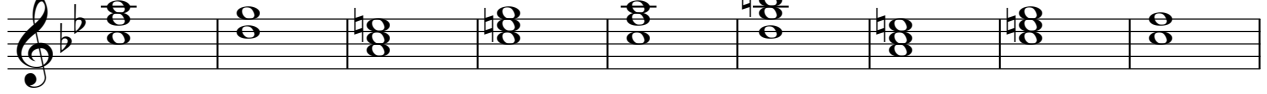

73

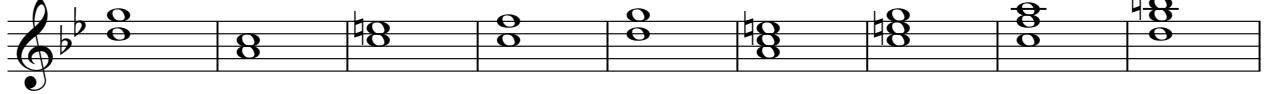

82

91

100

107

VOCAL-VOZ

Tribalistas - Ja Sei Namorar 2

♩ = 145,000031

