

Tribalistas - Velha Infancia

♩ = 162,000168

Ocarina

Tr808

Celeste

Steel

Steel

Harmonic

Over

Nylon

Bass Guitar

Fretless

Piano

OhOh

♩ = 162,000168

5

Tr808

Steel

Steel

Nylon

Piano

9

Ocarina

Tr808

Steel

Steel

Nylon

Piano

12

Ocarina

Tr808

Steel

Steel

Nylon

Piano

16

Ocarina

Tr808

Steel

Steel

Nylon

OhOh

19

Ocarina

Tr808

Steel

Steel

Nylon

Bass Guitar

Piano

OhOh

22

Ocarina
Tr808
Steel
Steel
Nylon
Bass Guitar
Piano

25

Ocarina
Tr808
Steel
Steel
Nylon
Bass Guitar
Piano

27

Ocarina

Tr808

Steel

Steel

Nylon

Bass Guitar

Piano

30

Ocarina

Tr808

Steel

Steel

Nylon

Bass Guitar

39

Ocarina

Tr808

Steel

Steel

Over

Nylon

Bass Guitar

Piano

42

Tr808

Steel

Steel

Over

Nylon

Bass Guitar

Piano

51

54

57

Tr808

Steel

Steel

Nylon

Bass Guitar

Piano

OhOh

60

Tr808

Steel

Steel

Nylon

Bass Guitar

OhOh

63

66

69

Tr808

Steel

Steel

Over

Nylon

Bass Guitar

Piano

OhOh

72

Ocarina

Tr808

Steel

Steel

Over

Nylon

Bass Guitar

Piano

75

78

81

Tr808
Steel
Steel
Nylon
Bass Guitar

84

Tr808
Steel
Steel
Nylon
Bass Guitar
Piano
OhOh

87

90

93

Tr808

Steel

Steel

Nylon

Bass Guitar

Fretless

Piano

OhOh

96

Tr808

Steel

Steel

Harmonic

Nylon

Bass Guitar

Fretless

Piano

OhOh

99

102

105

Tr808
Steel
Steel
Nylon
Bass Guitar
Fretless
Piano

108

Tr808
Steel
Steel
Nylon
Bass Guitar
Piano
OhOh

120

Ocarina

Tr808

Steel

Steel

Nylon

Bass Guitar

Piano

123

Tr808

Steel

Steel

Nylon

Bass Guitar

Piano

OhOh

126

Ocarina
Tr808
Steel
Steel
Harmonic
Nylon
Bass Guitar
Piano
OhOh

129

Ocarina
Tr808
Steel
Steel
Harmonic
Nylon
Bass Guitar
Piano

132

135

138

141

144

Ocarina
Tr808
Steel
Steel
Nylon
Bass Guitar

147

Tr808
Steel
Steel
Nylon
Bass Guitar
Piano

162

Tr808
Steel
Steel
Nylon
Bass Guitar
Piano
OhOh

165

Tr808
Steel
Steel
Nylon
Bass Guitar
Piano
OhOh

174

Ocarina

Tr808

Celeste

Steel

Steel

Nylon

Bass Guitar

Fretless

Piano

OhOh

177

180

183

3'27.7"
188.1,00
Fala

186

189

Ocarina

Tr808

Steel

Steel

Nylon

Bass Guitar

OhOh

192

Ocarina

Tr808

Steel

Steel

Nylon

Bass Guitar

Piano

OhOh

195

198

201

204

207

210

219

Ocarina

Tr808

Celeste

Steel

Steel

Harmonic

Over

Nylon

Bass Guitar

Fretless

Piano

OhOh

222

Ocarina

Tr808

Celeste

Steel

Steel

Harmonic

Over

Nylon

Bass Guitar

Fretless

Piano

OhOh

225

Ocarina

Tr808

Celeste

Steel

Steel

Harmonic

Over

Nylon

Bass Guitar

Fretless

Piano

OhOh

Tribalistas - Velha Infancia

Ocarina

♩ = 162,000168

5

14

3

25

2

6

38

34

3

78

41

6

128

14

29

174

14

193

26

222

2

38

41

44

47

50

53

56

59

62

65

68

71

74

77

80

83

86

89

92

95

V.S.

98

101

104

107

110

113

116

119

122

125

128

131

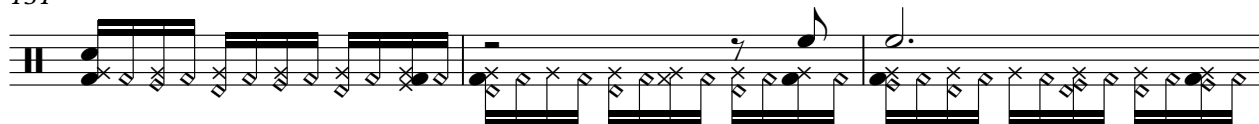

134

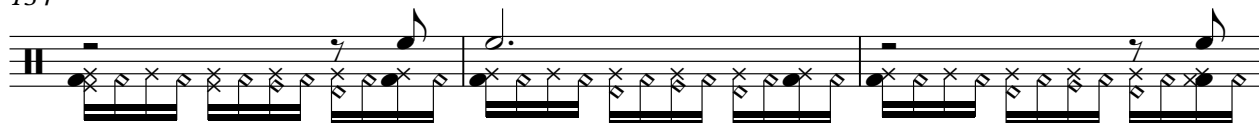

137

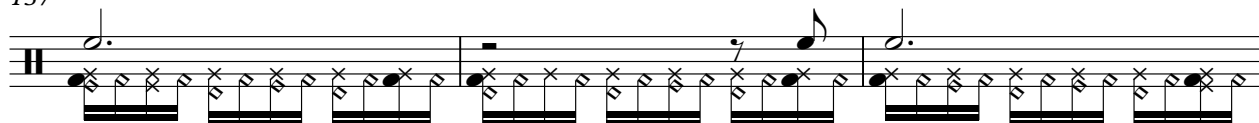

140

143

146

149

152

155

V.S.

158

161

164

167

170

173

176

179

182

185

188

191

194

197

200

203

206

209

212

215

V.S.

218

221

224

226

Tribalistas - Velha Infancia

Steel

♩ = 162,000168

5

9

12

16

20

22

24

26

28

V.S.

32

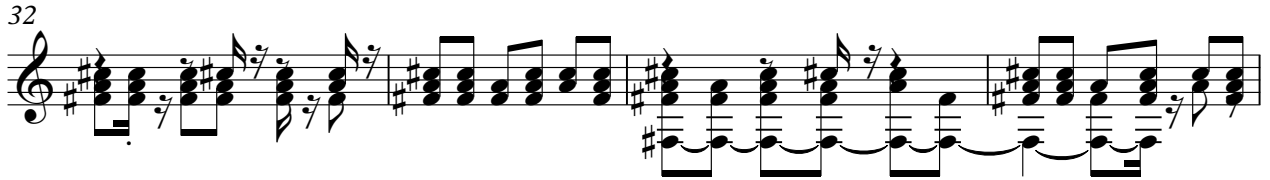

36

40

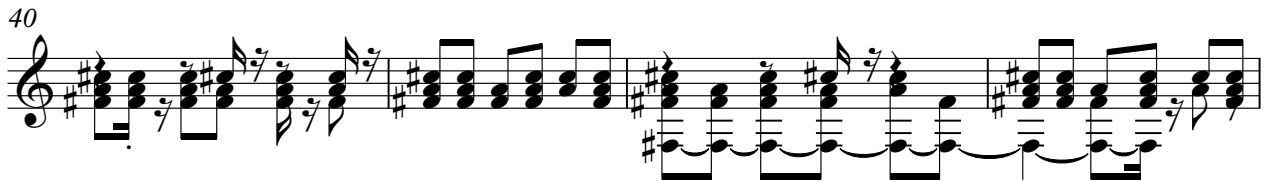

44

48

52

56

60

64

68

72

76

80

84

88

92

96

100

104

108

V.S.

112

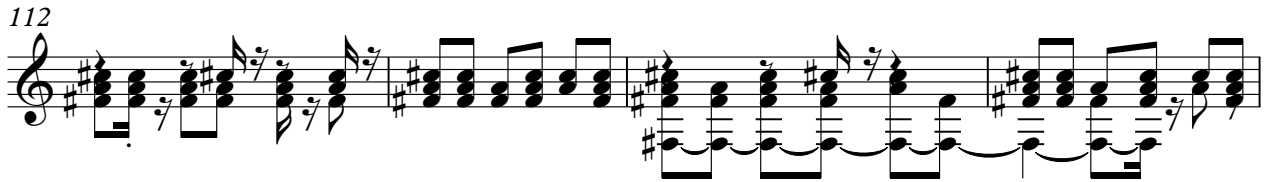

116

120

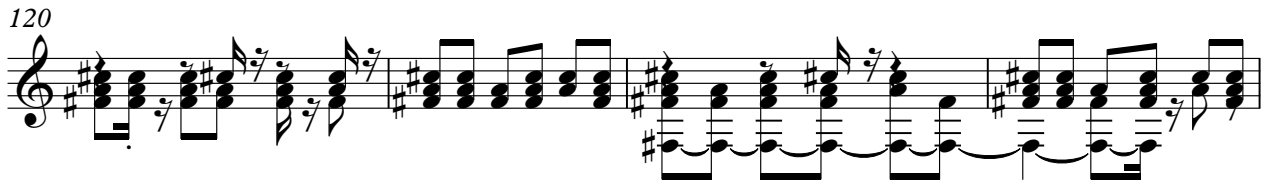

124

128

132

136

140

144

148

152

156

160

164

168

172

176

180

184

188

V.S.

192

196

200

204

208

212

216

220

224

226

62

67

73

78

83

88

92

97

102

107

113

118

123

128

132

137

141

145

150

155

V.S.

159

164

170

174

179

184

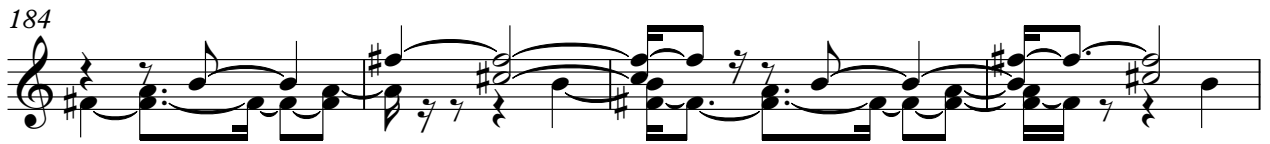

188

193

198

204

209

215

221

225

Harmonic

Tribalistas - Velha Infancia

♩ = 162,000168

96 13

114

11

132

2 82

220

2

Tribalistas - Velha Infancia

Over

♩ = 162,000168

Tribalistas - Velha Infancia

Nylon

♩ = 162,000168

8

13

17

21

25

29

33

37

41

V.S.

45

49

53

57

61

65

69

73

77

81

85

89

93

97

101

105

109

114

119

124

V.S.

129

133

137

141

146

150

155

161

165

169

173

177

181

185

189

193

197

201

205

209

V.S.

213

217

221

225

71

76

80

85

89

93

97

101

105

109

113

118

122

126

131

135

140

145

149

153

V.S.

157

161

165

169

174

179

183

188

192

197

201

205

209

213

217

221

225

Piano

Tribalistas - Velha Infancia

♩ = 162,000168

4 2

11 7

24 13

42

49 5

59 11 5

79 4 2

89 3 3

100

108

115

123

133

140

150

156

162 *Piano*

168

173

185

196

208

221

♩ = 162,000168

17 13

35 17

58 2 2

68 6 6

84 4

94 2 6

108 6

119 4 4

132 6 18

