

♩ = 143,000137

Alto Saxophone

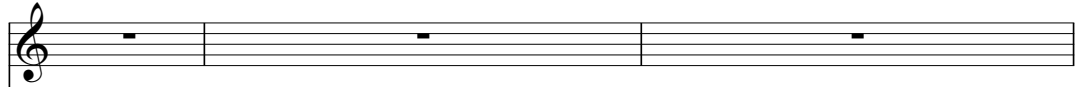

Percussion

SHAMEAND

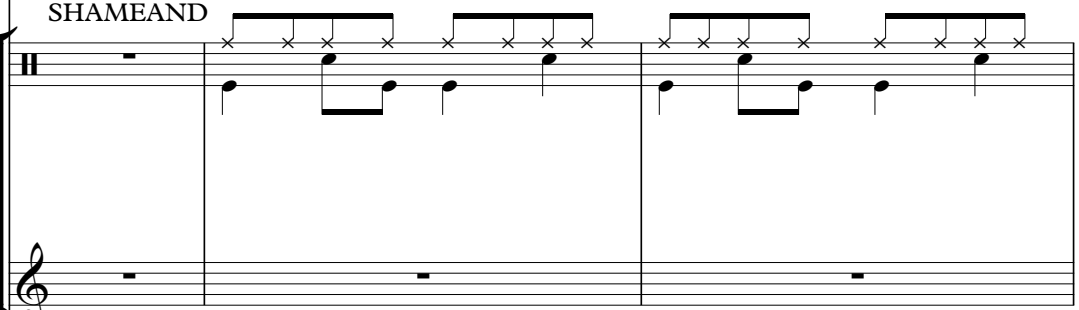

Flexatone

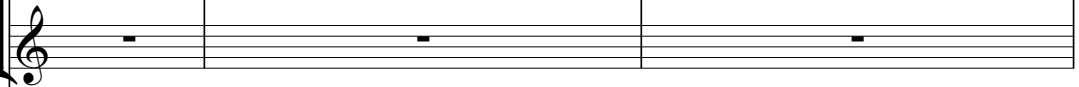

Jazz Guitar

Acoustic Bass

Harpisichord

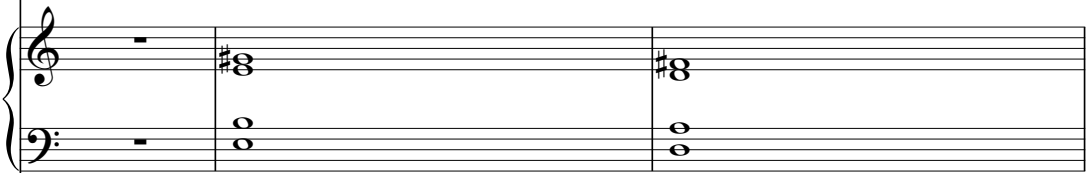

♩ = 143,000137

Percussive Organ

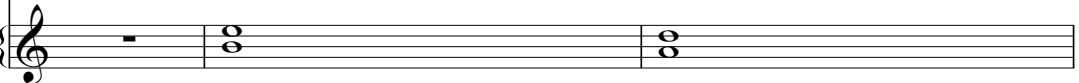

4

Perc.

J. Gtr.

A. Bass

Hpsd.

Perc. Organ

6

Alto Sax.

Perc.

J. Gtr.

A. Bass

Hpsd.

Perc. Organ

8

Alto Sax.

Perc.

J. Gtr.

A. Bass

Hpsd.

Perc. Organ

10

Alto Sax.

Perc.

J. Gtr.

A. Bass

Hpsd.

Perc. Organ

12

Alto Sax.

Perc.

J. Gtr.

A. Bass

Hpsd.

Perc. Organ

14

Alto Sax.

Perc.

J. Gtr.

A. Bass

Hpsd.

Perc. Organ

16

Alto Sax.
Perc.
J. Gtr.
A. Bass
Hpsd.
Perc. Organ

18

Alto Sax.
Perc.
J. Gtr.
A. Bass
Hpsd.
Perc. Organ

20

Alto Sax.

Perc.

J. Gtr.

A. Bass

Hpsd.

Perc. Organ

22

Alto Sax.

Perc.

J. Gtr.

A. Bass

Hpsd.

Perc. Organ

24

Alto Sax.
Perc.
J. Gtr.
A. Bass
Hpsd.
Perc. Organ

26

Alto Sax.
Perc.
J. Gtr.
A. Bass
Hpsd.
Perc. Organ

28

Alto Sax.

Perc.

Flex.

J. Gtr.

A. Bass

Hpsd.

Perc. Organ

31

Alto Sax.

Perc.

Flex.

J. Gtr.

A. Bass

Hpsd.

33

Alto Sax.
Perc.
Flex.
J. Gtr.
A. Bass
Hpsd.

35

Alto Sax.
Perc.
Flex.
J. Gtr.
A. Bass
Hpsd.

37

Alto Sax.
Perc.
Flex.
J. Gtr.
A. Bass
Hpsd.
Perc. Organ

39

Alto Sax.
Perc.
Flex.
J. Gtr.
A. Bass
Hpsd.
Perc. Organ

41

Alto Sax.
Perc.
Flex.
J. Gtr.
A. Bass
Hpsd.

43

Alto Sax.
Perc.
Flex.
J. Gtr.
A. Bass
Hpsd.

45

Alto Sax.
Perc.
Flex.
J. Gtr.
A. Bass
Hpsd.

47

Alto Sax.
Perc.
Flex.
J. Gtr.
A. Bass
Hpsd.

49

Alto Sax.

Perc.

Flex.

J. Gtr.

A. Bass

Hpsd.

51

Alto Sax.

Perc.

Flex.

J. Gtr.

A. Bass

Hpsd.

53

Alto Sax.

Perc.

Flex.

J. Gtr.

A. Bass

Hpsd.

55

Alto Sax.

Perc.

Flex.

J. Gtr.

A. Bass

Hpsd.

57

Alto Sax.
Perc.
Flex.
J. Gtr.
A. Bass
Hpsd.

59

Alto Sax.
Perc.
Flex.
J. Gtr.
A. Bass
Hpsd.
Perc. Organ

61

Alto Sax.
Perc.
Flex.
J. Gtr.
A. Bass
Hpsd.
Perc. Organ

63

Alto Sax.
Perc.
Flex.
J. Gtr.
A. Bass
Hpsd.

65

Alto Sax.
Perc.
Flex.
J. Gtr.
A. Bass
Hpsd.

67

Alto Sax.
Perc.
Flex.
J. Gtr.
A. Bass
Hpsd.

69

Alto Sax.
Perc.
Flex.
J. Gtr.
A. Bass
Hpsd.

71

Alto Sax.
Perc.
Flex.
J. Gtr.
A. Bass
Hpsd.

73

Alto Sax.
Perc.
Flex.
J. Gtr.
A. Bass
Hpsd.

75

Alto Sax.
Perc.
Flex.
J. Gtr.
A. Bass
Hpsd.

77

Alto Sax.
Perc.
Flex.
J. Gtr.
A. Bass
Hpsd.

79

Alto Sax.
Perc.
Flex.
J. Gtr.
A. Bass
Hpsd.

81

Alto Sax.
Perc.
Flex.
J. Gtr.
A. Bass
Hpsd.

83

Alto Sax.
Perc.
Flex.
J. Gtr.
A. Bass
Hpsd.

85

Alto Sax.

Perc.

Flex.

J. Gtr.

A. Bass

Hpsd.

Perc. Organ

Alto Saxophone

♩ = 143,000137

5

10

15

19

23

27

31

35

Alto Saxophone

81

84

Percussion

♩ = 143,000137
SHAMEAND

5

9

13

17

21

25

29

33

37

V.S.

41

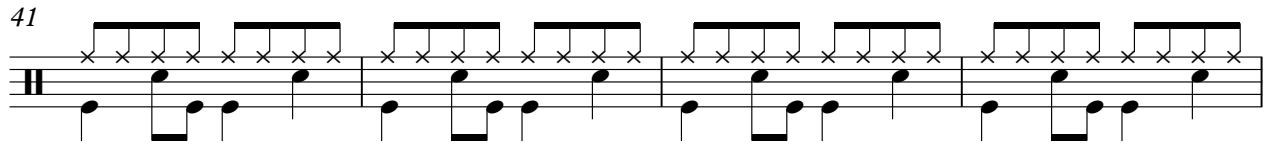

45

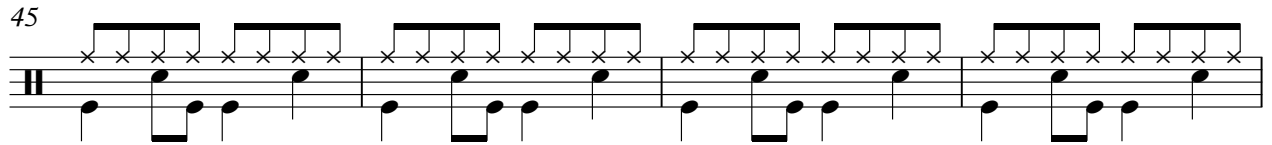

49

53

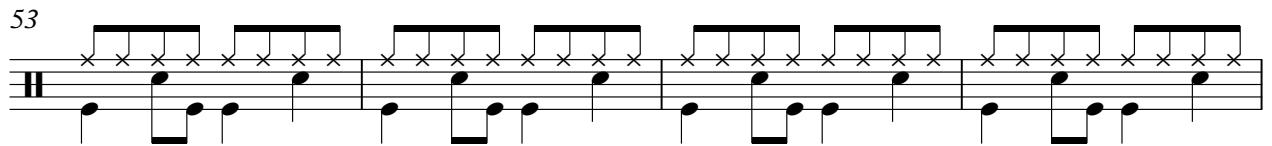

57

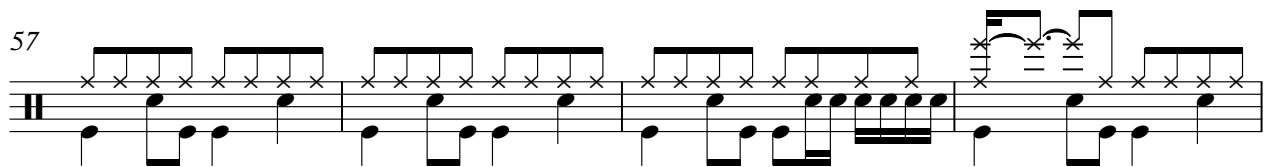

61

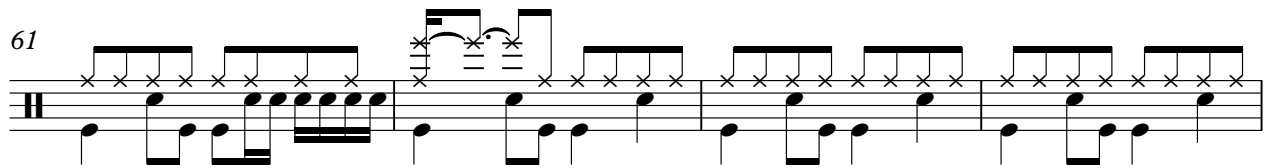

65

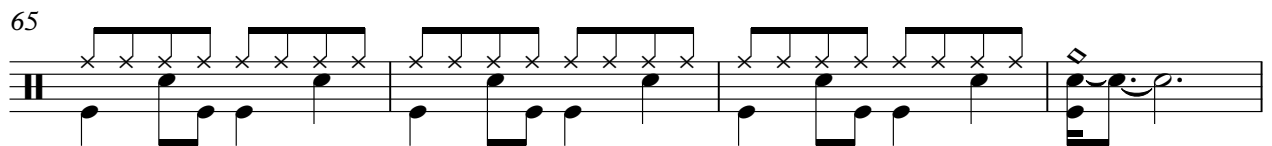

69

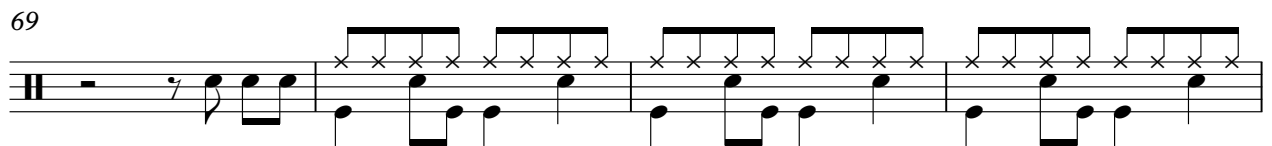

73

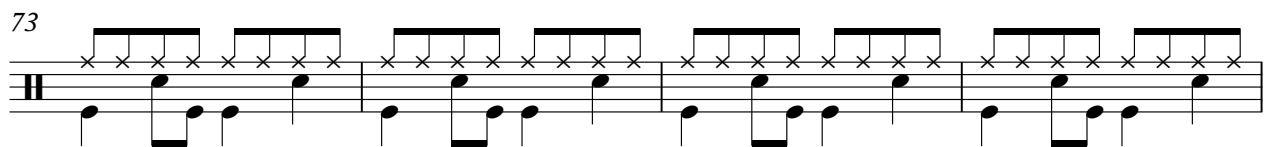

77

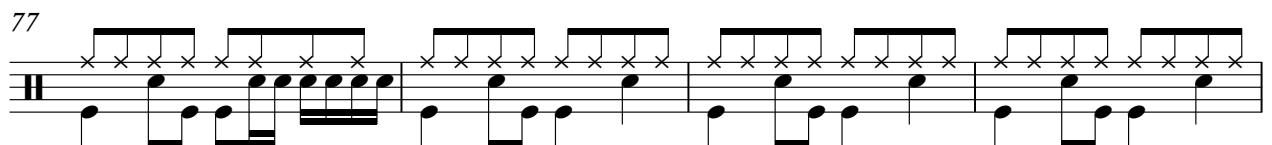

Percussion

3

81

84

Flexatone

♩ = 143,000137

29

32

35

38

41

44

47

49

52

55

58

61

64

67

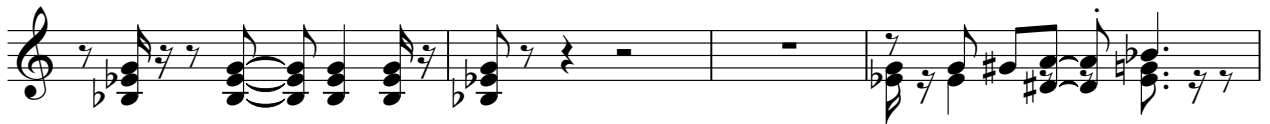

71

74

78

81

84

Jazz Guitar

♩ = 143,000137

5

8

11

14

16

19

22

24

26

54

56

58

60

63

65

67

70

73

76

78

81

84

Acoustic Bass

♩ = 143,000137

5

8

11

15

19

23

26

30

37

41

45

49

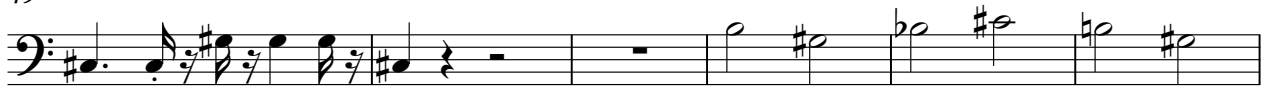

55

61

65

70

73

76

79

82

84

Harpisichord

♩ = 143,000137

V.S.

22

25

28

32

35

38

63

66

70

73

76

79

82

84

Percussive Organ

♩ = 143,000137

