

Britney Spears - I wanna go

♩ = 100,000000 ♩ = 130,000412

Flute

Whistling

Percussion

Jazz Guitar

Jazz Guitar

Electric Guitar

Synth Bass

Synth Drums

Reverse Cymbals

Synth Strings

Orchestra Hit

Lead 1 (Square)

Lead 3 (Calliope)

Seashore

Late

7

Fl.

Perc.

J. Gtr.

S. Bass

Rev. Cym.

ly I've been stuck in a ma gi nin' What I want to do and what I really think Time to flow

Lead 1

11

Fl.

Whist.

Perc.

J. Gtr.

S. Bass

Rev. Cym.

out Be a lit tle in a pro pri ate cause I know

Lead 1

14

Fl.

Perc.

J. Gtr.

S. Bass

Rev. Cym.

that eve ry bo dy's thin kin' it When the lights out Shame

Lead 1

17

Fl.

Whist.

Perc.

J. Gtr.

S. Bass

Rev. Cym.

on me To need re lease Umon trol

Lead 1

Lead 3

21

Fl.

Whist.

Perc.

J. Gtr.

S. Bass

Syn. Drums

Rev. Cym.

la bly I I I wanna go

Syn. Str.

Lead 1

Lead 3

25

Fl.

Perc.

J. Gtr.

E. Gtr.

Rev. Cym.

Syn. Str.

Lead 3

All the way Takin' out my freak tonight I I I want a show All the dirt I got run

31

Fl.

Perc.

S. Bass

Rev. Cym.

Syn. Str.

Orch. Hit

Lead 3

ning through my mind Wohoh oh I I I want a go All the way

36

Fl.

Perc.

S. Bass

Rev. Cym.

Syn. Str.

Orch. Hit

Lead 3

Ta kinbut my freak to night I I I wan na show All the dirt

40

Fl.

Perc.

S. Bass

Rev. Cym.

Syn. Str.

Orch. Hit

Lead 3

I gotrun ning through my mind Woh oh oh

44

Fl.

Perc.

J. Gtr.

S. Bass

Rev. Cym.

Late ly people gotme all tied up There's count

Lead 1

48

Fl.

Perc.

J. Gtr.

S. Bass

Rev. Cym.

down waiting forme to e rupt Time toblow out I've been toldwho koulddo

Lead 1

Lead 3

52

Fl. Perc. J. Gtr. S. Bass Rev. Cym. Lead 1 Lead 3

it with To keep both my hands a bove the blan ket When the lights

55

Fl. Whist. Perc. J. Gtr. J. Gtr. S. Bass Rev. Cym. Lead 1 Lead 3

out Shame on me To need

58

Fl.

Whist.

Perc.

J. Gtr.

J. Gtr.

S. Bass

Rev. Cym.

re lease Un con trol la bly

Lead 1

Lead 3

61

Fl.

Whist.

Perc.

J. Gtr.

J. Gtr.

S. Bass

Syn. Drums

Rev. Cym.

Syn. Str.

Lead 1

Lead 3

Seash.

I I I wan na go

64

Fl.

Perc.

J. Gtr.

E. Gtr.

Rev. Cym.

Syn. Str.

Lead 1

Lead 3

Seash.

All the way Ta kin'out my freak to night I I I wanna show

68

Fl.

Perc.

J. Gtr.

E. Gtr.

Rev. Cym.

Syn. Str.

Lead 1

Lead 3

Seash.

All the dirt I got run ning through my mind

78

Fl.

Perc.

S. Bass

Rev. Cym.

Syn. Str.

Orch. Hit

Lead 1

Lead 3

All the dirt I got run ning through my mind

81

Fl.

Perc.

J. Gtr.

S. Bass

Rev. Cym.

Syn. Str.

Orch. Hit

Lead 1

Lead 3

Woh oh oh

85

Fl.

Whist.

Perc.

J. Gtr.

J. Gtr.

S. Bass

Rev. Cym.

Lead 1

Lead 3

Shame on me

88

Fl.

Whist.

Perc.

J. Gtr.

J. Gtr.

S. Bass

Rev. Cym.

Lead 1

Lead 3

To need re lease Uncon trol

91

Fl.

Whist.

Perc.

J. Gtr.

J. Gtr.

S. Bass

Rev. Cym.

Lead 1

Lead 3

Seash.

la bly

94

Fl.

Perc.

J. Gtr.

J. Gtr.

S. Bass

Rev. Cym.

Syn. Str.

Orch. Hit

Lead 1

Lead 3

Seash.

I I I wan na go All the way

97

Fl.

Perc.

S. Bass

Rev. Cym.

Syn. Str.

Orch. Hit

Lead 1

Lead 3

Ta kin' out my freak to night I I I wan na show

100

Fl.

Perc.

S. Bass

Rev. Cym.

Syn. Str.

Orch. Hit

Lead 1

Lead 3

Seash.

All the dirt I got run ning through my mind I

103

Fl.

Perc.

S. Bass

Rev. Cym.

Syn. Str.

Orch. Hit

Lead 1

Lead 3

I I wan na go All the way Ta kin' out

106

Fl.

Perc.

S. Bass

Rev. Cym.

Syn. Str.

Orch. Hit

Lead 1

Lead 3

my freak to night I I I wan na show All the dirt

109

Fl.

Perc.

S. Bass

Rev. Cym.

Syn. Str.

Orch. Hit

Lead 1

Lead 3

I got run ning through my mind

111

Fl.

Whist.

Perc.

S. Bass

Rev. Cym.

Syn. Str.

Orch. Hit

Lead 1

Lead 3

Woh oh oh

Flute

Britney Spears - I wanna go

♩ = 100,000000 ♩ = 130,000412

5

10

14

18

24

28

33

37

40

2

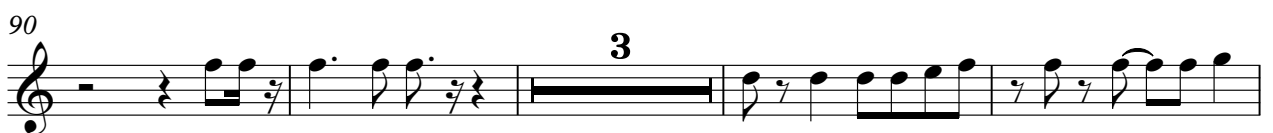
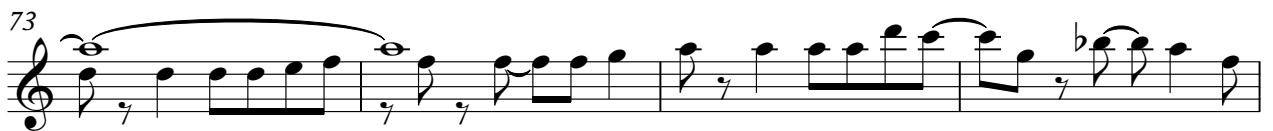
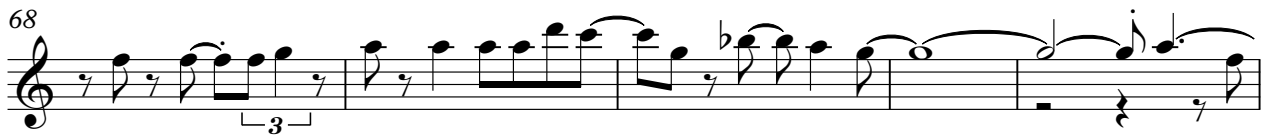
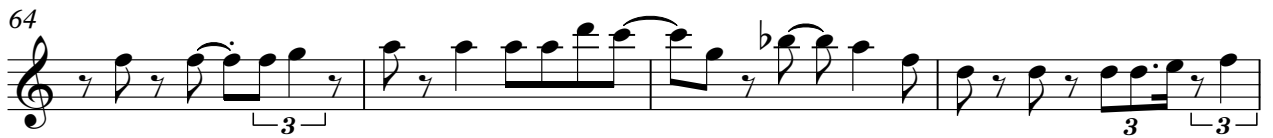

97

101

105

109

Percussion

Britney Spears - I wanna go

♩ = 100,000000 ♩ = 130,000412

4/4

6

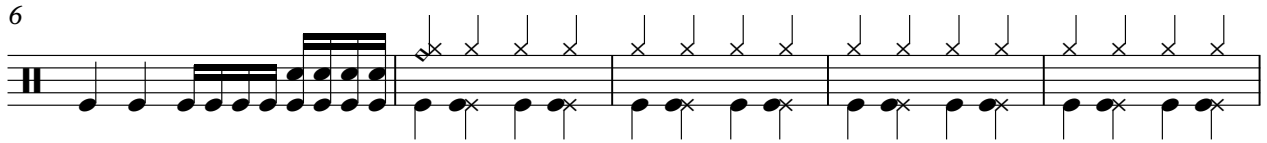

11

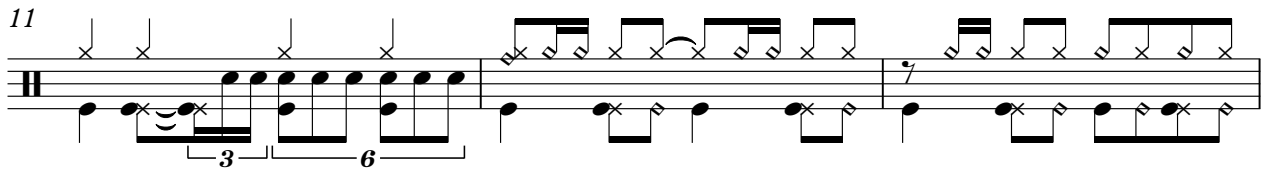

14

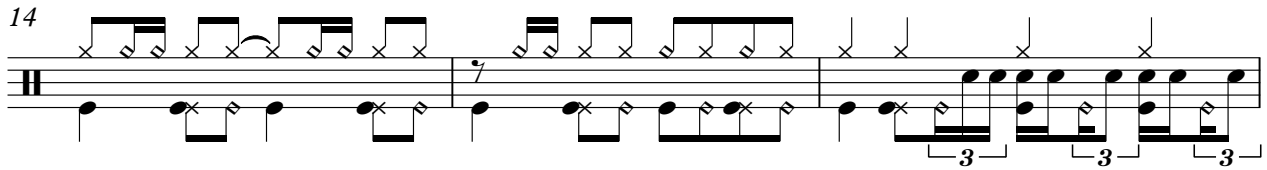

17

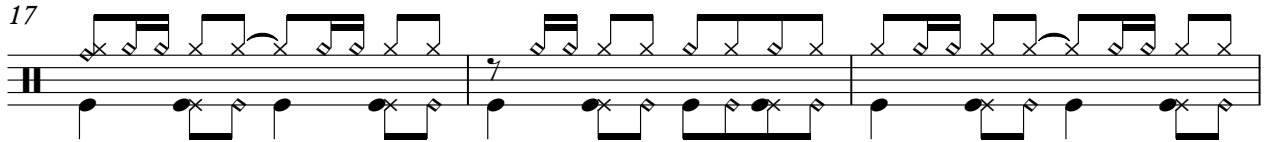

20

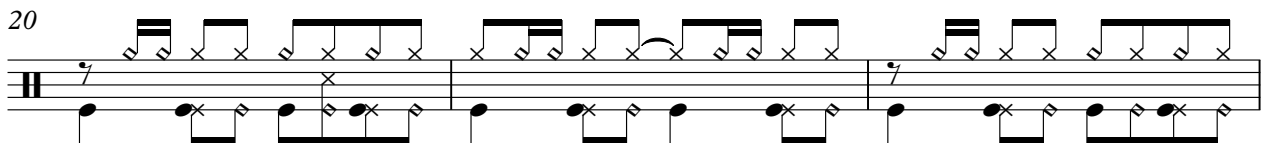

23

28

2

Percussion

34

37

40

43

47

51

54

57

60

64

Percussion

3

70

74

77

80

83

88

91

95

98

101

V.S.

4

Percussion

104

107

110

112

♩ = 100,000000 ♪ = 130,000412

5

9

12

15

18

21

23

6

4

16

46

49

52

55

58

61

69

89

92

94

20

$\text{♩} = 100,000000 = 130,000412$

54

57

59

61

63 **19**

84

86

88

91

93 **20**

Electric Guitar

Britney Spears - I wanna go

♩ = 100,000000 ♩ = 130,000412

26

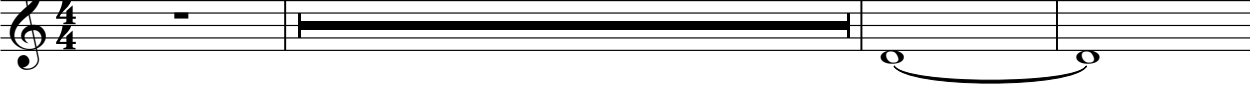

30

37

46

Britney Spears - I wanna go

Synth Bass

♩ = 100,000000 = 130,000412

7

11

15

19

23

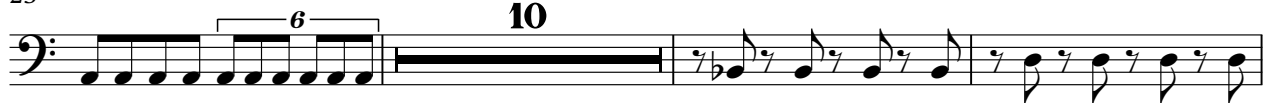

36

40

44

49

V.S.

53

57

62

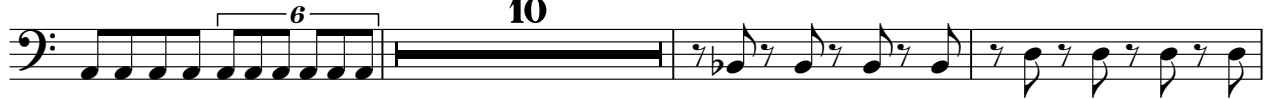

75

79

83

87

91

95

99

103

107

111

Britney Spears - I wanna go

Reverse Cymbals

♩ = 100,000000 ♩ = 130,000412

4

Late lybunika giinWhan nadaddeal lthifitw

11

out Be a lidenapo patecaus show thae vlyin kinWhidhts Shame ome

18

2

Feed lease Unrol lably I I wango Ailhevy

26

2

Tainit mfreaknight I washow Ailhedirt gon nithroughymind Woboh

34

I wango Ailhevy Tainit mfreaknight I washow Ailhedirt gon

41

2 2

nithroughymind Woboh Late lypnoma all tied hearts downaigo to erupTinhw

50

out I've beenold with Eerh myanlethan kWhidhts out Shame ome

57

2

Feed lease Unrol lably I I wango Ailhevy

65

2

Tainit mfreaknight I washow Ailhedirt gon nithroughymind Woboh

73

I wango Ailhevy Tainit mfreaknight I washow Ailhedirt gon

2

Reverse Cymbals

80

nighroughmind Wobhoh Shame one Toed lease Urrrol

91

lably I I wango Atheway Taint mfreaknight I washow

100

Athedirt Igotn nighroughmind I wango Atheway Taint

106

mfreaknight I washow Athedirt Igotn nighroughmind Wobhoh

Synth Strings

Britney Spears - I wanna go

♩ = 100,000000 ♩ = 130,000412

21

29

38

62

71

80

99

107

♩ = 100,00000030,000412

32

36

40

44

76

80

95

98

101

105

V.S.

2

Orchestra Hit

109

111

Britney Spears - I wanna go

Lead 1 (Square)

♩ = 100,000000 = 130,000412

7

11

15

19

23

20

46

50

54

58

V.S.

Lead 1 (Square)

87

91

95

97

99

101

103

105

107

109

V.S.

Lead 1 (Square)

111

Britney Spears - I wanna go

Lead 3 (Calliope)

♩ = 100,000000 ♩ = 130,000412

15

20

27

33

39

44

55

61

69

73

Lead 3 (Calliope)

77

82

88

94

100

107

110

Seashore

Britney Spears - I wanna go

♩ = 100,000 100,000 412

60

b0

67

7

73

20

95

6 **12**