

Whitney Houston - I Have Nothing

♩ = 156,002182

BRASS
DRUMS
MELODY
MEL ECHO
GUITAR
BASS
ELECPIANO
STRINGS
PIANO

♩ = 156,002182

9

BRASS
DRUMS
BASS
ELECPIANO
STRINGS
PIANO

17

BRASS

DRUMS

MELODY

MEL ECHO

GUITAR

BASS

ELECPIANO

STRINGS

PIANO

25

DRUMS

MELODY

MEL ECHO

BASS

ELECPIANO

PIANO

♩ = 156,002182

32

39

57

BRASS

DRUMS

MELODY

MEL ECHO

GUITAR

BASS

ELECPIANO

STRINGS

PIANO

62

DRUMS

MELODY

MEL ECHO

GUITAR

BASS

ELECPIANO

STRINGS

PIANO

68

DRUMS
MELODY
MEL ECHO
GUITAR
BASS
ELECPIANO
STRINGS
PIANO

74

BRASS
DRUMS
MELODY
MEL ECHO
BASS
ELECPIANO
STRINGS
PIANO

80

DRUMS

MELODY

MEL ECHO

BASS

ELECPIANO

STRINGS

PIANO

86

DRUMS

MELODY

MEL ECHO

GUITAR

BASS

ELECPIANO

STRINGS

PIANO

92

BRASS

DRUMS

MELODY

MEL ECHO

BASS

ELECPIANO

STRINGS

PIANO

99

DRUMS

MELODY

MEL ECHO

GUITAR

BASS

ELECPIANO

STRINGS

PIANO

105

109

115

DRUMS
MELODY
MEL ECHO
GUITAR
BASS
ELECPIANO
PIANO

121

DRUMS
MELODY
MEL ECHO
GUITAR
BASS
ELECPIANO
STRINGS
PIANO

127

BRASS

DRUMS

MELODY

MEL ECHO

GUITAR

BASS

ELECPIANO

STRINGS

PIANO

132

BRASS

DRUMS

MELODY

MEL ECHO

GUITAR

BASS

ELECPIANO

STRINGS

PIANO

138

144

150

BRASS

DRUMS

MELODY

MEL ECHO

GUITAR

BASS

ELECPIANO

STRINGS

PIANO

155

BRASS

DRUMS

MELODY

MEL ECHO

GUITAR

BASS

ELECPIANO

STRINGS

PIANO

160

167

172

BRASS

DRUMS

MELODY

MEL ECHO

BASS

ELECPIANO

STRINGS

PIANO

Double bar line

178

DRUMS

MELODY

MEL ECHO

GUITAR

BASS

ELECPIANO

STRINGS

PIANO

184

BRASS

DRUMS

MELODY

MEL ECHO

GUITAR

BASS

ELECPIANO

STRINGS

PIANO

190

DRUMS

MELODY

MEL ECHO

BASS

ELECPIANO

STRINGS

PIANO

197

BRASS

DRUMS

MELODY

MEL ECHO

BASS

ELECPIANO

STRINGS

PIANO

202

DRUMS

MELODY

MEL ECHO

BASS

ELECPIANO

STRINGS

PIANO

207

DRUMS

MELODY

MEL ECHO

GUITAR

BASS

ELECPIANO

STRINGS

PIANO

212

BRASS

DRUMS

MELODY

MEL ECHO

GUITAR

BASS

ELECPIANO

STRINGS

PIANO

216

BRASS

DRUMS

MELODY

MEL ECHO

GUITAR

BASS

ELECPIANO

STRINGS

PIANO

1 4 6 1 4 4 4 2 6 2 2 4 1 4 6

221

BRASS

DRUMS

MELODY

MEL ECHO

GUITAR

BASS

ELECPIANO

STRINGS

PIANO

1 1 6 6 1

Whitney Houston - I Have Nothing

BRASS

♩ = 156,002182

10

18

♩ = 156,002182

10

30

61

16

12

92

9

106

17

130

138

147

5

158

10

172

12

BRASS

186

10

201

10

216

3

223

20

DRUMS

Whitney Houston - I Have Nothing

♩ = 156,002182

6/8

10

19

♩ = 156,002182

3

31

42

53

59

65

DRUMS

71

77

83

89

95

4

108

115

121

127

132

DRUMS

137

143

149

155

159

166

172

178

184

DRUMS

190

197

203

209

215

221

230

236

MELODY

Whitney Houston - I Have Nothing

♩ = 156,002182

20

27

♩ = 156,002182

35

2

44

2

53

59

65

MELODY

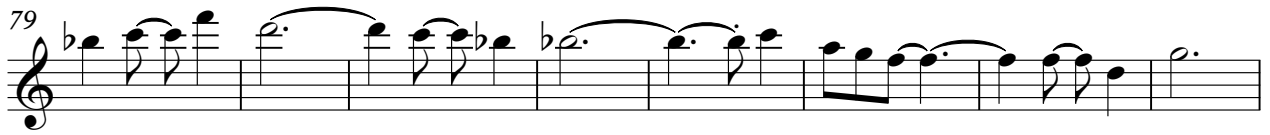
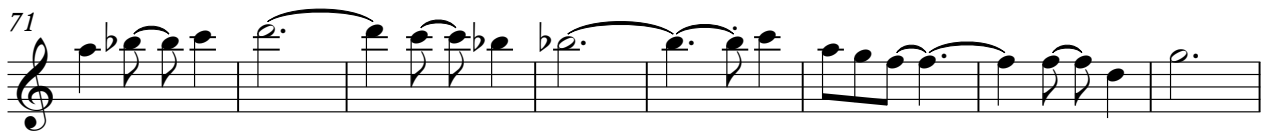

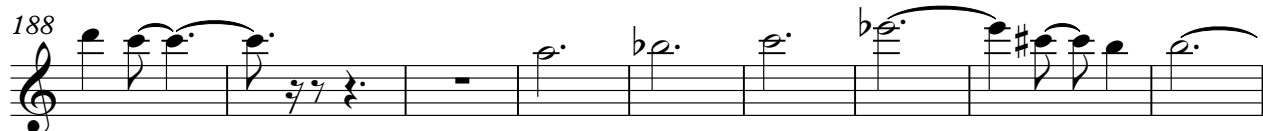
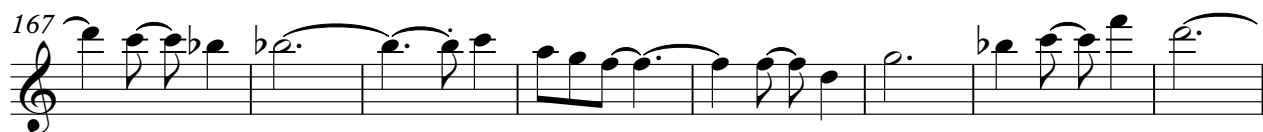

MELODY

218

224

229

15

Whitney Houston - I Have Nothing

MEL ECHO

♩ = 156,002182

20

26

♩ = 156,002182

32

40

47

53

57

62

66

MEL ECHO

143

148

153

159

165

171

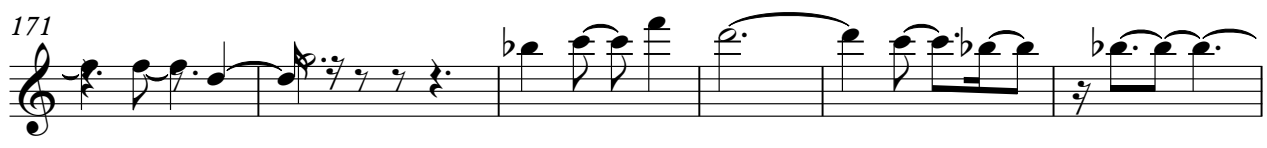

177

183

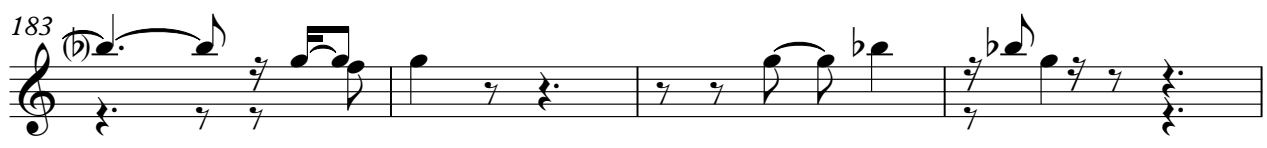

187

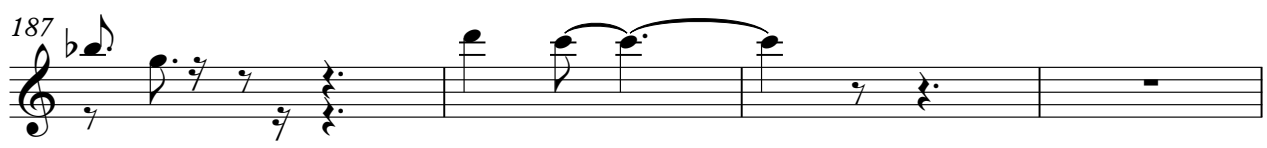

MEL ECHO

191

198

204

210

215

221

226

Whitney Houston - I Have Nothing

GUITAR

♩ = 156,002182 **16** **10** **8** ♩ = 156,002182

37 **12**

55

61

67 **17**

89 **12**

105

110

115

121

V.S.

2
128

GUITAR

2

T	2	2		17 17	17 17	16		0	0	0	2
A				17 17	17 17	16		0	0	0	
B											5

136

T	0	0	0	0	2	2	0	4	4	2	0	2	2	0	2	2	0	3	0	3	2	3	0	3	2
A								4																	
B																									

142

T	0	0		0						0				0						0					
A																									
B	0	2	2	0			0	2	4	4	2	2		0	2	2	0			0					0

148

T							0			0	0														
A																									
B	2	4	4		2			0	0		2	0	2			2	0	4	0		2		2		2

154

T				0	0		2	4	4	2	2	2	2	2	2	2	2	2	2	2	2	2	2	2	2
A	0	0	3	0	3	3	2	4	5	5	3	3	3	3	0	0	0	0	0	0	0	0	0	0	0
B	3	3	3	3	3	3	0	2	3		0	0	0	0	0	0	0	0	0	0	0	0	0	0	0

160

18

T	2	2		2	2	2	2																		
A	3	3		3	3	3	3																		
B	0	0		0	0	0	0																		

183

24

T	1	1	3		0	3	5																		
A					0					0	0	0													
B	3	3								5	5														

210

T		4	2	6	2	2	4		1	4	6	1	4	4	2	1									
A									1			1	3	3	3	1									
B		4	4	4	4	4	4					4	4												4

215

T	2	2	4		1	4	6	1	4	4	2	1													
A																									
B	4	4			1			1	3	3	1														4

219

24

T	2	2	4		1	4	6																		
A																									
B	4	4			1			1	1	1															6

Whitney Houston - I Have Nothing

BASS

♩ = 156,002182

6

15

27

♩ = 156,002182

38

49

59

68

77

85

92

V.S.

100

109

117

125

133

141

150

158

167

174

46

51

56

61

67

74

80

86

92

99

104

107

113

119

125

131

143

149

190

199

205

210

215

220

227

232

236

240

Whitney Houston - I Have Nothing

STRINGS

♩ = 156,002182

2

11

♩ = 156,002182

19

10

22

55

62

69

76

84

92

101

V.S.

2

109

14

STRINGS

129

137

146

154

163

171

179

187

195

201

STRINGS

3

208

216

224

231

236

240

PIANO

Whitney Houston - I Have Nothing

♩ = 156,002182

2

10

18

26

♩ = 156,002182

34

40

49

54

59

64

V.S.

129

134

140

145

151

155

160

166

172

177

183

189

195

201

207

212

217

221

228

234

238
