

# Trini Lopez - Trini Lopez Medley Nr 1 Medley

♩ = 185,002472

DRUMS

FINGERDBAS

A.PIANO 1

A.PIANO 2

1 2 3

4

DRUMS

FINGERDBAS

A.PIANO 1

A.PIANO 2

4 5 6

7

DRUMS

FINGERDBAS

A.PIANO 1

A.PIANO 2

7 8 9

10

DRUMS

MARIMBA

FINGERDBAS

SLOWSTRING

FANTASIA

A.PIANO 1

A.PIANO 2

12

DRUMS

MARIMBA

FINGERDBAS

SLOWSTRING

FANTASIA

A.PIANO 1

A.PIANO 2

14

DRUMS

MARIMBA

FINGERDBAS

SLOWSTRING

FANTASIA

A.PIANO 1

A.PIANO 2

16

DRUMS

MARIMBA

FINGERDBAS

SLOWSTRING

FANTASIA

A.PIANO 1

A.PIANO 2

18

DRUMS

MARIMBA

FINGERDBAS

SLOWSTRING

FANTASIA

A.PIANO 1

A.PIANO 2

21

DRUMS

MARIMBA

FINGERDBAS

SLOWSTRING

FANTASIA

A.PIANO 1

A.PIANO 2

23

DRUMS

MARIMBA

FINGERDBAS

SLOWSTRING

FANTASIA

A.PIANO 1

A.PIANO 2

25

DRUMS

MARIMBA

FINGERDBAS

SLOWSTRING

FANTASIA

A.PIANO 1

A.PIANO 2

27

DRUMS

MARIMBA

FINGERDBAS

SLOWSTRING

FANTASIA

A.PIANO 1

A.PIANO 2

29

DRUMS

MARIMBA

FINGERDBAS

SLOWSTRING

FANTASIA

A.PIANO 1

A.PIANO 2

31

DRUMS

FINGERDBAS

SLOWSTRING

A.PIANO 1

A.PIANO 2

33

DRUMS

FINGERDBAS

SLOWSTRING

FANTASIA

A.PIANO 1

A.PIANO 2

35

DRUMS

FINGERDBAS

SLOWSTRING

FANTASIA

A.PIANO 1

A.PIANO 2

37

DRUMS

FINGERDBAS

SLOWSTRING

FANTASIA

A.PIANO 1

A.PIANO 2

39

DRUMS

FINGERDBAS

SLOWSTRING

FANTASIA

A.PIANO 1

A.PIANO 2

42

DRUMS

FINGERDBAS

SLOWSTRING

A.PIANO 1

A.PIANO 2

44

DRUMS

FINGERDBAS

SLOWSTRING

FANTASIA

A.PIANO 1

A.PIANO 2

47

DRUMS

FINGERDBAS

SLOWSTRING

FANTASIA

A.PIANO 1

A.PIANO 2

50

DRUMS

FINGERDBAS

SLOWSTRING

FANTASIA

A.PIANO 1

A.PIANO 2

53

DRUMS

FINGERDBAS

SLOWSTRING

A.PIANO 1

A.PIANO 2

55

DRUMS

MARIMBA

FINGERDBAS

SLOWSTRING

FANTASIA

A.PIANO 1

A.PIANO 2

57

DRUMS

MARIMBA

FINGERDBAS

SLOWSTRING

FANTASIA

A.PIANO 1

A.PIANO 2

59

DRUMS

MARIMBA

FINGERDBAS

SLOWSTRING

FANTASIA

A.PIANO 1

A.PIANO 2

61

DRUMS

MARIMBA

FINGERDBAS

SLOWSTRING

FANTASIA

A.PIANO 1

A.PIANO 2

63

DRUMS

MARIMBA

FINGERDBAS

SLOWSTRING

A.PIANO 1

A.PIANO 2

66

DRUMS

FINGERDBAS

ORG/BRASS

SLOWSTRING

A.PIANO 1

A.PIANO 2

69

DRUMS

FINGERDBAS

ORG/BRASS

SLOWSTRING

FANTASIA

A.PIANO 1

A.PIANO 2

72

DRUMS

FINGERDBAS

SLOWSTRING

FANTASIA

A.PIANO 1

A.PIANO 2

75

DRUMS

FINGERDBAS

SLOWSTRING

FANTASIA

A.PIANO 1

A.PIANO 2

78

DRUMS

FINGERDBAS

SLOWSTRING

FANTASIA

A.PIANO 1

A.PIANO 2

81

DRUMS

FINGERDBAS

SLOWSTRING

FANTASIA

A.PIANO 1

A.PIANO 2

84

DRUMS

FINGERDBAS

SLOWSTRING

FANTASIA

A.PIANO 1

A.PIANO 2

87

DRUMS

FINGERDBAS

ORG/BRASS

SLOWSTRING

A.PIANO 1

A.PIANO 2

90

DRUMS

FINGERDBAS

ORG/BRASS

SLOWSTRING

A.PIANO 1

A.PIANO 2

93

DRUMS

FINGERDBAS

ORG/BRASS

SLOWSTRING

FANTASIA

A.PIANO 1

A.PIANO 2

96

DRUMS

FINGERDBAS

SLOWSTRING

FANTASIA

A.PIANO 1

A.PIANO 2

99

DRUMS

FINGERDBAS

SLOWSTRING

FANTASIA

A.PIANO 1

A.PIANO 2

102

DRUMS

FINGERDBAS

SLOWSTRING

FANTASIA

A.PIANO 1

A.PIANO 2

105

DRUMS

FINGERDBAS

SLOWSTRING

FANTASIA

A.PIANO 1

A.PIANO 2

108

DRUMS

FINGERDBAS

SLOWSTRING

FANTASIA

A.PIANO 1

A.PIANO 2

111

DRUMS

FINGERDBAS

ORG/BRASS

SLOWSTRING

A.PIANO 1

A.PIANO 2

114

DRUMS

FINGERDBAS

ORG/BRASS

SLOWSTRING

A.PIANO 1

A.PIANO 2

117

DRUMS

FINGERDBAS

ORG/BRASS

SLOWSTRING

A.PIANO 1

A.PIANO 2

120

DRUMS

FINGERDBAS

A.PIANO 1

122

DRUMS

FINGERDBAS

SLOWSTRING

FANTASIA

A.PIANO 1

A.PIANO 2

125

DRUMS

FINGERDBAS

SLOWSTRING

FANTASIA

A.PIANO 1

A.PIANO 2

128

DRUMS

FINGERDBAS

SLOWSTRING

FANTASIA

A.PIANO 1

A.PIANO 2

131

DRUMS

FINGERDBAS

SLOWSTRING

FANTASIA

A.PIANO 1

A.PIANO 2

134

DRUMS

FINGERDBAS

SLOWSTRING

FANTASIA

A.PIANO 1

A.PIANO 2

137

DRUMS

FINGERDBAS

SLOWSTRING

FANTASIA

A.PIANO 1

A.PIANO 2

140

DRUMS

FINGERDBAS

SLOWSTRING

FANTASIA

A.PIANO 1

A.PIANO 2

143

DRUMS

FINGERDBAS

SLOWSTRING

FANTASIA

A.PIANO 1

A.PIANO 2

146

DRUMS

FINGERDBAS

SLOWSTRING

FANTASIA

A.PIANO 1

A.PIANO 2

149

DRUMS

FINGERDBAS

SLOWSTRING

FANTASIA

A.PIANO 1

A.PIANO 2

152

DRUMS

FINGERDBAS

SLOWSTRING

FANTASIA

A.PIANO 1

A.PIANO 2

155

DRUMS

FINGERDBAS

SLOWSTRING

FANTASIA

A.PIANO 1

A.PIANO 2

158

DRUMS

MARIMBA

FINGERDBAS

A.PIANO 1

A.PIANO 2

161

DRUMS

MARIMBA

FINGERDBAS

A.PIANO 1

A.PIANO 2

164

DRUMS

MARIMBA

FINGERDBAS

A.PIANO 1

A.PIANO 2

166

DRUMS

MARIMBA

FINGERDBAS

A.PIANO 1

A.PIANO 2

168

DRUMS

MARIMBA

FINGERDBAS

FANTASIA

A.PIANO 1

A.PIANO 2

170

DRUMS

MARIMBA

FINGERDBAS

FANTASIA

A.PIANO 1

A.PIANO 2

172

DRUMS

MARIMBA

FINGERDBAS

FANTASIA

A.PIANO 1

A.PIANO 2

174

DRUMS

MARIMBA

FINGERDBAS

FANTASIA

A.PIANO 1

A.PIANO 2

176

DRUMS

MARIMBA

FINGERDBAS

FANTASIA

A.PIANO 1

A.PIANO 2

178

DRUMS

MARIMBA

FINGERDBAS

FANTASIA

A.PIANO 1

A.PIANO 2

180

DRUMS

MARIMBA

FINGERDBAS

FANTASIA

A.PIANO 1

A.PIANO 2

182

DRUMS

MARIMBA

FINGERDBAS

FANTASIA

A.PIANO 1

A.PIANO 2

184

DRUMS

MARIMBA

FINGERDBAS

FANTASIA

A.PIANO 1

A.PIANO 2

186

DRUMS

MARIMBA

FINGERDBAS

FANTASIA

A.PIANO 1

A.PIANO 2

188

DRUMS

MARIMBA

FINGERDBAS

FANTASIA

A.PIANO 1

A.PIANO 2

190

DRUMS

MARIMBA

FINGERDBAS

FANTASIA

A.PIANO 1

A.PIANO 2

192

DRUMS

MARIMBA

FINGERDBAS

FANTASIA

A.PIANO 1

A.PIANO 2

194

DRUMS

MARIMBA

FINGERDBAS

FANTASIA

A.PIANO 1

A.PIANO 2

196

DRUMS

MARIMBA

FINGERDBAS

FANTASIA

A.PIANO 1

A.PIANO 2

198

DRUMS

MARIMBA

FINGERDBAS

FANTASIA

A.PIANO 1

A.PIANO 2

200

DRUMS

MARIMBA

FINGERDBAS

FANTASIA

A.PIANO 1

A.PIANO 2

202

DRUMS

MARIMBA

FINGERDBAS

FANTASIA

A.PIANO 1

A.PIANO 2

204

DRUMS

MARIMBA

FINGERDBAS

FANTASIA

A.PIANO 1

A.PIANO 2

206

DRUMS

MARIMBA

FINGERDBAS

FANTASIA

A.PIANO 1

A.PIANO 2

208

DRUMS

MARIMBA

FINGERDBAS

FANTASIA

A.PIANO 1

A.PIANO 2

210

DRUMS

MARIMBA

FINGERDBAS

FANTASIA

A.PIANO 1

A.PIANO 2

212

DRUMS

MARIMBA

FINGERDBAS

FANTASIA

A.PIANO 1

A.PIANO 2

214

DRUMS

MARIMBA

FINGERDBAS

FANTASIA

A.PIANO 1

A.PIANO 2

216

DRUMS

MARIMBA

FINGERDBAS

FANTASIA

A.PIANO 1

A.PIANO 2

218

DRUMS

MARIMBA

FINGERDBAS

FANTASIA

A.PIANO 1

A.PIANO 2

220

DRUMS

MARIMBA

FINGERDBAS

ORG/BRASS

FANTASIA

A.PIANO 1

A.PIANO 2

222

DRUMS

FINGERDBAS

ORG/BRASS

SLOWSTRING

FANTASIA

A.PIANO 1

A.PIANO 2

225

DRUMS

FINGERDBAS

ORG/BRASS

SLOWSTRING

FANTASIA

A.PIANO 2

228

DRUMS

FINGERDBAS

ORG/BRASS

SLOWSTRING

FANTASIA

A.PIANO 2

231

DRUMS

FINGERDBAS

ORG/BRASS

SLOWSTRING

FANTASIA

A.PIANO 2

234

DRUMS

FINGERDBAS

ORG/BRASS

SLOWSTRING

FANTASIA

A.PIANO 2

237

DRUMS

FINGERDBAS

ORG/BRASS

SLOWSTRING

FANTASIA

A.PIANO 2

240

DRUMS

FINGERDBAS

ORG/BRASS

SLOWSTRING

FANTASIA

A.PIANO 2

242

DRUMS

FINGERDBAS

ORG/BRASS

SLOWSTRING

FANTASIA

A.PIANO 2

245

DRUMS

FINGERDBAS

ORG/BRASS

SLOWSTRING

FANTASIA

A.PIANO 2

248

DRUMS

FINGERDBAS

ORG/BRASS

SLOWSTRING

FANTASIA

A.PIANO 2

251

DRUMS

FINGERDBAS

ORG/BRASS

SLOWSTRING

FANTASIA

A.PIANO 2

254

DRUMS

FINGERDBAS

ORG/BRASS

SLOWSTRING

FANTASIA

A.PIANO 2

258

DRUMS

FINGERDBAS

ORG/BRASS

SLOWSTRING

FANTASIA

A.PIANO 2

260

DRUMS

FINGERDBAS

ORG/BRASS

SLOWSTRING

FANTASIA

A.PIANO 2

DRUMS

Trini Lopez - Trini Lopez Medley Nr 1 Medley

♩ = 185,002472

V.S.

## DRUMS

32

35

38

41

44

47

50

53

56

59

DRUMS

62

65

68

71

74

77

80

83

86

89

V.S.

92

95

98

101

104

107

110

113

116

119

DRUMS

122

125

128

131

134

137

140

143

146

149

V.S.

152

155

158

162

165

168

171

174

177

180

DRUMS

183

3

186

189

192

195

198

201

3

204

207

210

V.S.

## DRUMS

213

213

216

216

219

219

221

221

224

224

227

227

230

230

233

233

236

236

239

239

DRUMS

242

245

248

251

255

259

MARIMBA

Trini Lopez - Trini Lopez Medley Nr 1 Medley

♩ = 185,002472

10

10

13

16

19

2

2

24

27

29

24

174

176

178

180

182

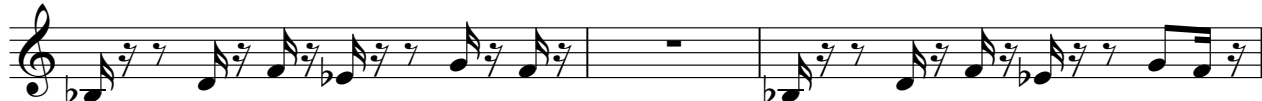

185

187

190

192

194

V.S.

196

198

200

203

206

208

211

214

217

220

43

114

122

129

135

141

147

153

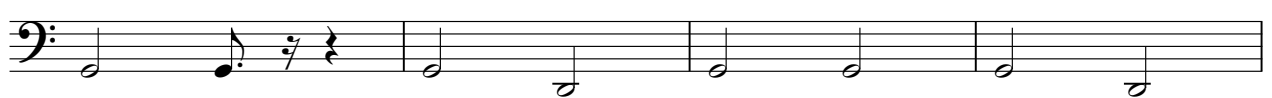

157

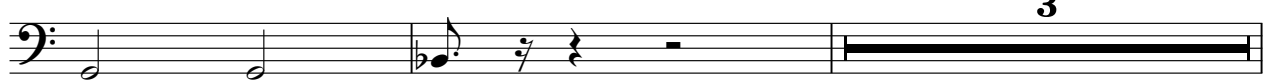

162

167

172

177

182

187

192

197

202

207

♩ = 185,002472

**65**

**70**

**18**

**92**

**18**

**114**

**103**

**221**

**226**

**232**

**238**

**246**

V.S.

2

ORG/BRASS

252

258

SLOWSTRING

Trini Lopez - Trini Lopez Medley Nr 1 Medley

♩ = 185,002472  
**10**

16

25

34

42

50

59

66

V.S.

SLOWSTRING

73

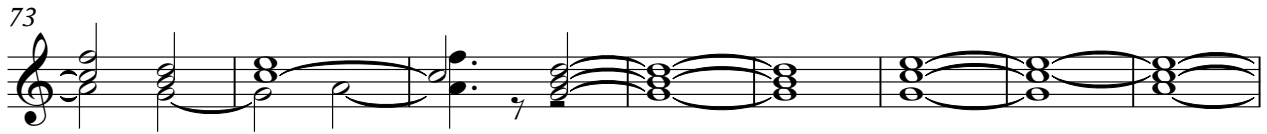

81

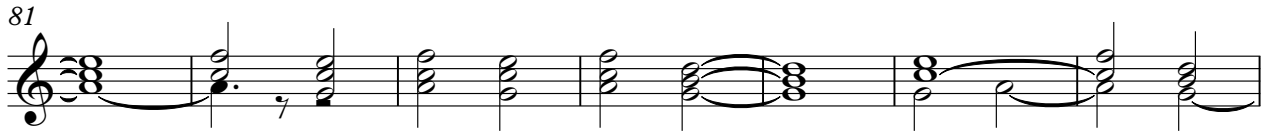

88

95

102

109

116

4

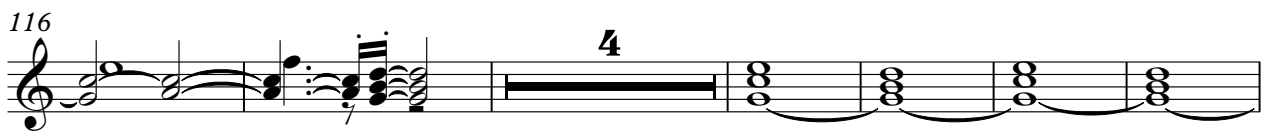

126

SLOWSTRING

134

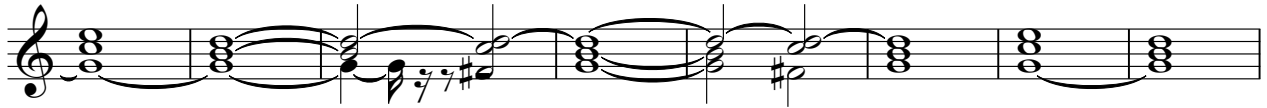

142

151

158

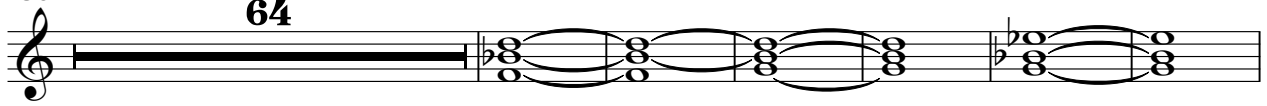

228

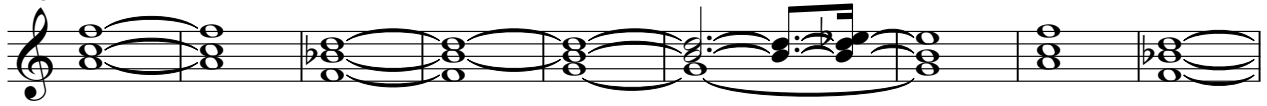

237

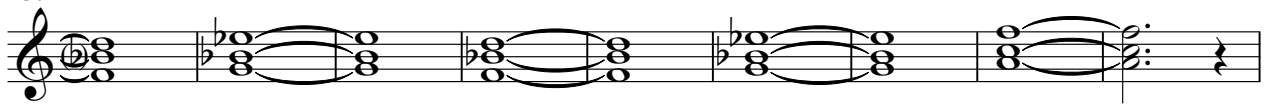

246

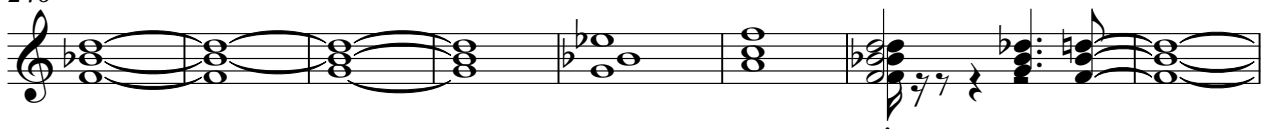

254

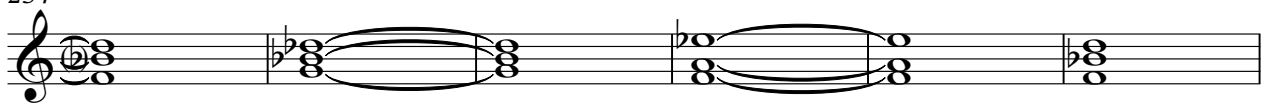

V.S.

4

SLOWSTRING

260

FANTASIA

Trini Lopez - Trini Lopez Medley Nr 1 Medley

♩ = 185,002472

10

15

22

27

33

37

41

47

50

55

60

70

75

80

85

95

100

105

110

6

6

11

FANTASIA

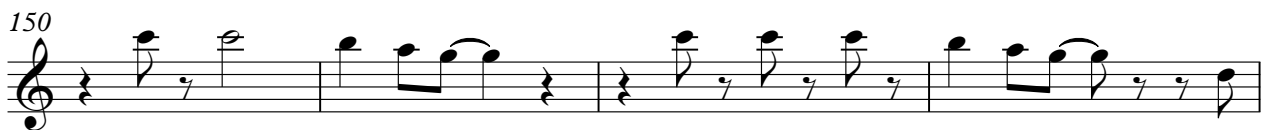

## FANTASIA

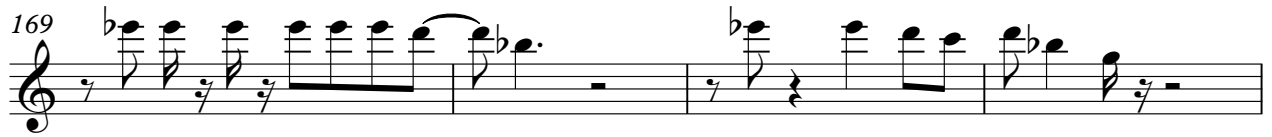

A.PIANO 1

Trini Lopez - Trini Lopez Medley Nr 1 Medley

♩ = 185,002472

2

6

10

15

20

25

30

35

40

45

V.S.

109

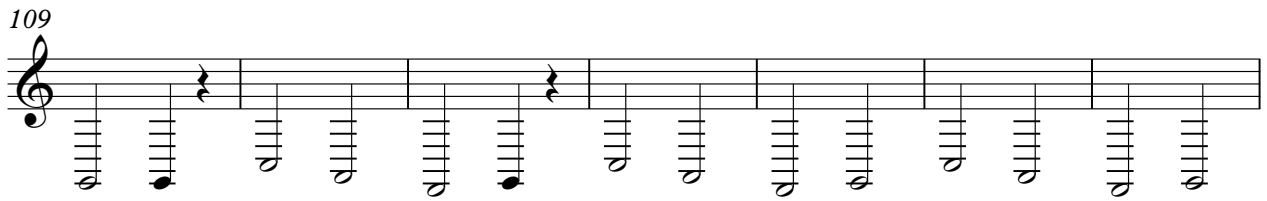

116

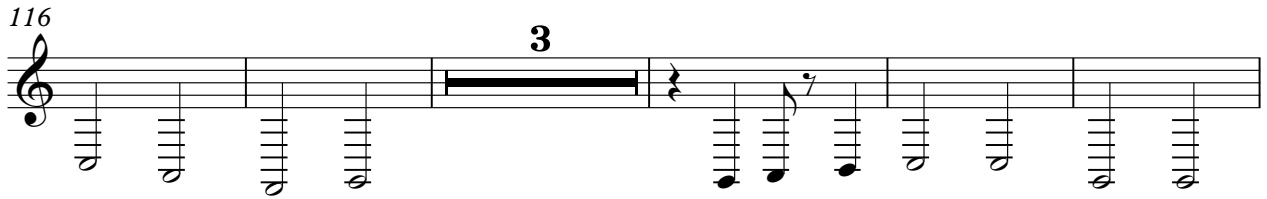

124

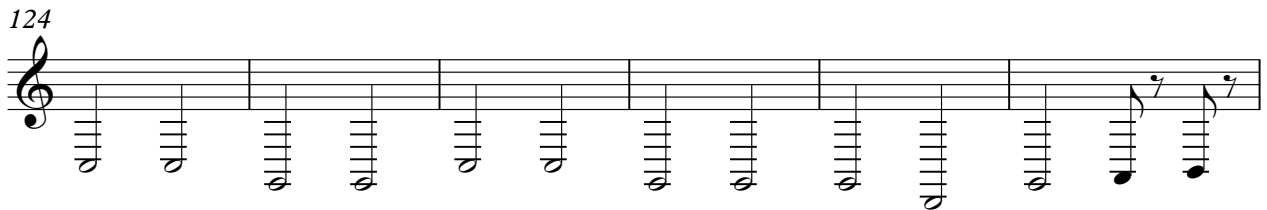

130

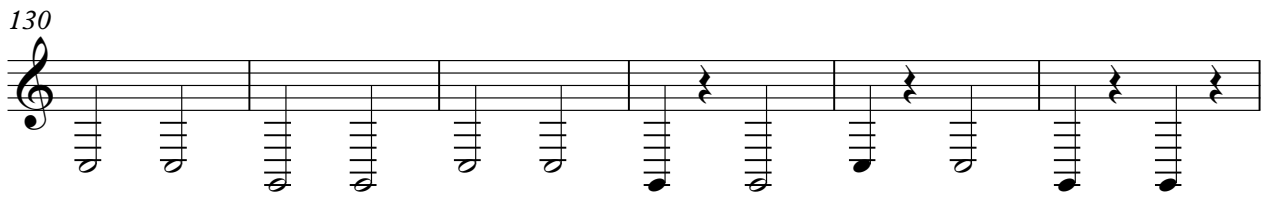

136

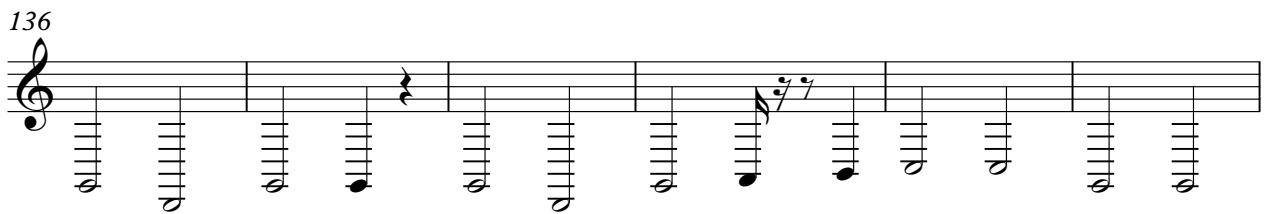

142

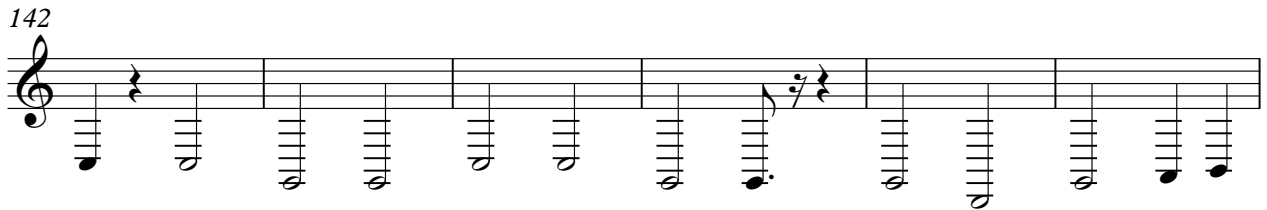

148

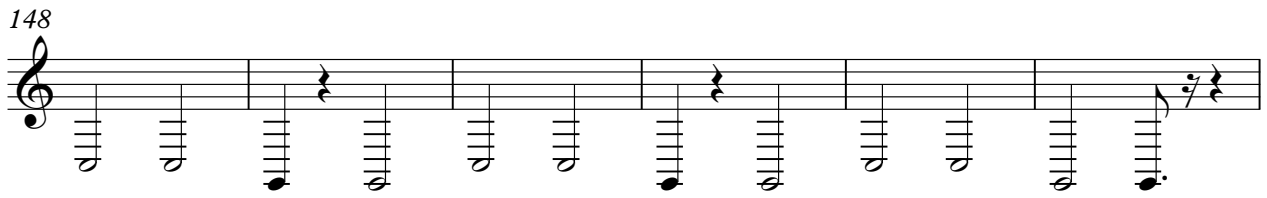

154

207

Trini Lopez - Trini Lopez Medley Nr 1 Medley

A.PIANO 2

♩ = 185,002472

2

6

10

14

18

22

26

30

33

36

V.S.

39

42

46

49

52

55

58

62

66

70

74

78

82

86

90

94

98

102

106

110

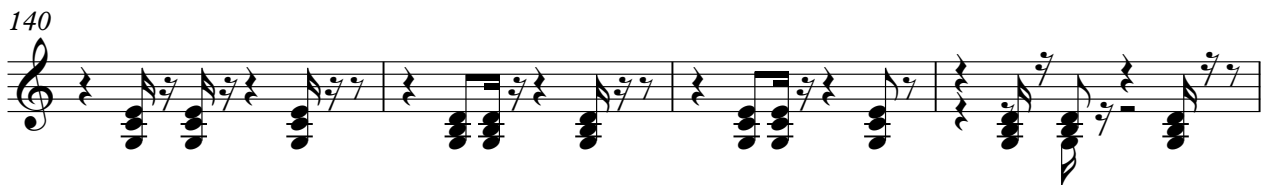

156

160

165

169

173

177

181

185

188

191

V.S.

225

229

233

236

239

242

245

248

251

256

V.S.

260
