

Trini Lopez - Trini Lopez Medley Nr 3 medley

♩ = 136,001999

MELODY

DRUMS

MARIMBA

STEEL GTR

CLEAN GTR

NYLON GTR

FINGERDBAS

CHOIR AAHS

SYNVOX

♩ = 136,001999

SYN STR 1

A.PIANO 1

2

5

DRUMS

MARIMBA

CLEAN GTR

FINGERDBAS

CHOIR AAHS

7

MELODY

DRUMS

MARIMBA

STEEL GTR

CLEAN GTR

FINGERDBAS

CHOIR AAHS

SYN STR 1

A.PIANO 1

10

MELODY

DRUMS

MARIMBA

STEEL GTR

FINGERDBAS

CHOIR AAHS

SYN STR 1

A.PIANO 1

13

MELODY

DRUMS

MARIMBA

STEEL GTR

FINGERDBAS

CHOIR AAHS

SYN STR 1

A.PIANO 1

16

MELODY

DRUMS

MARIMBA

STEEL GTR

FINGERDBAS

CHOIR AAHS

SYN STR 1

A.PIANO 1

19

MELODY

DRUMS

MARIMBA

STEEL GTR

FINGERDBAS

CHOIR AAHS

SYN STR 1

A.PIANO 1

22

MELODY

DRUMS

MARIMBA

STEEL GTR

FINGERDBAS

CHOIR AAHS

SYN STR 1

A.PIANO 1

24

MELODY

DRUMS

STEEL GTR

FINGERDBAS

CHOIR AAHS

SYN STR 1

A.PIANO 1

26

MELODY

DRUMS

STEEL GTR

FINGERDBAS

CHOIR AAHS

SYN STR 1

A.PIANO 1

28

MELODY

DRUMS

STEEL GTR

FINGERDBAS

CHOIR AAHS

SYN STR 1

A.PIANO 1

30

MELODY

DRUMS

MARIMBA

STEEL GTR

FINGERDBAS

CHOIR AAHS

SYN STR 1

A.PIANO 1

32

DRUMS

MARIMBA

STEEL GTR

NYLON GTR

FINGERDBAS

CHOIR AAHS

SYN STR 1

A.PIANO 1

35

DRUMS  
MARIMBA  
STEEL GTR  
NYLON GTR  
FINGERDBAS  
CHOIR AAHS  
SYN STR 1  
A.PIANO 1

37

DRUMS  
MARIMBA  
STEEL GTR  
NYLON GTR  
FINGERDBAS  
CHOIR AAHS  
SYN STR 1  
A.PIANO 1

40

MELODY  
DRUMS  
MARIMBA  
STEEL GTR  
FINGERDBAS  
CHOIR AAHS  
SYN STR 1  
A.PIANO 1

42

MELODY  
DRUMS  
STEEL GTR  
FINGERDBAS  
CHOIR AAHS  
A.PIANO 1

44

MELODY  
DRUMS  
STEEL GTR  
NYLON GTR  
FINGERDBAS  
CHOIR AAHS  
A.PIANO 1

46

MELODY  
DRUMS  
STEEL GTR  
NYLON GTR  
FINGERDBAS  
CHOIR AAHS  
A.PIANO 1

48

MELODY

DRUMS

STEEL GTR

NYLON GTR

FINGERDBAS

CHOIR AAHS

A.PIANO 1

50

MELODY

DRUMS

STEEL GTR

FINGERDBAS

CHOIR AAHS

A.PIANO 1

52

MELODY  
DRUMS  
STEEL GTR  
NYLON GTR  
FINGERDBAS  
CHOIR AAHS  
A.PIANO 1

54

MELODY  
DRUMS  
MARIMBA  
STEEL GTR  
FINGERDBAS  
CHOIR AAHS  
A.PIANO 1

56

DRUMS

MARIMBA

STEEL GTR

FINGERDBAS

SYN STR 1

A.PIANO 1

58

MELODY

DRUMS

MARIMBA

STEEL GTR

CLEAN GTR

FINGERDBAS

SYN STR 1

A.PIANO 1

61

MELODY  
DRUMS  
STEEL GTR  
CLEAN GTR  
FINGERDBAS  
SYN STR 1

63

MELODY  
DRUMS  
STEEL GTR  
CLEAN GTR  
FINGERDBAS  
CHOIR AAHS  
SYN STR 1

65

MELODY

DRUMS

STEEL GTR

CLEAN GTR

FINGERDBAS

CHOIR AAHS

SYN STR 1

67

MELODY

DRUMS

STEEL GTR

CLEAN GTR

FINGERDBAS

CHOIR AAHS

SYN STR 1

69

MELODY

DRUMS

STEEL GTR

CLEAN GTR

FINGERDBAS

SYN STR 1

71

MELODY

DRUMS

STEEL GTR

CLEAN GTR

FINGERDBAS

CHOIR AAHS

SYNVOX

SYN STR 1

74

77

DRUMS

MARIMBA

STEEL GTR

NYLON GTR

FINGERDBAS

SYNVOX

SYN STR 1

A.PIANO 1

80

MELODY

DRUMS

STEEL GTR

FINGERDBAS

SYNVOX

A.PIANO 1

83

MELODY  
DRUMS  
STEEL GTR  
FINGERDBAS  
SYNVOX  
A.PIANO 1

86

MELODY  
DRUMS  
STEEL GTR  
FINGERDBAS  
SYNVOX  
SYN STR 1  
A.PIANO 1

88

MELODY

DRUMS

STEEL GTR

FINGERDBAS

SYN STR 1

A.PIANO 1

90

MELODY

DRUMS

STEEL GTR

FINGERDBAS

SYN STR 1

A.PIANO 1

92

MELODY  
DRUMS  
STEEL GTR  
FINGERDBAS  
SYN STR 1  
A.PIANO 1

94

MELODY  
DRUMS  
MARIMBA  
STEEL GTR  
FINGERDBAS  
SYN STR 1  
A.PIANO 1

96

MELODY

DRUMS

MARIMBA

STEEL GTR

FINGERDBAS

SYN STR 1

A.PIANO 1

98

MELODY

DRUMS

MARIMBA

STEEL GTR

FINGERDBAS

SYN STR 1

A.PIANO 1

100

MELODY  
DRUMS  
MARIMBA  
STEEL GTR  
FINGERDBAS  
SYN STR 1  
A.PIANO 1

102

MELODY  
DRUMS  
MARIMBA  
STEEL GTR  
FINGERDBAS  
SYN STR 1  
A.PIANO 1

104

DRUMS

STEEL GTR

FINGERDBAS

SYNVOX

A.PIANO 1

106

DRUMS

STEEL GTR

FINGERDBAS

SYNVOX

A.PIANO 1

108

DRUMS

MARIMBA

STEEL GTR

FINGERDBAS

SYNVOX

SYN STR 1

A.PIANO 1

110

DRUMS

MARIMBA

FINGERDBAS

SYN STR 1

112

MELODY

DRUMS

MARIMBA

STEEL GTR

NYLON GTR

FINGERDBAS

CHOIR AAHS

SYN STR 1

114

MELODY

DRUMS

MARIMBA

STEEL GTR

NYLON GTR

FINGERDBAS

CHOIR AAHS

SYN STR 1

116

MELODY

DRUMS

MARIMBA

STEEL GTR

NYLON GTR

FINGERDBAS

CHOIR AAHS

SYN STR 1

118

MELODY

DRUMS

MARIMBA

STEEL GTR

NYLON GTR

FINGERDBAS

CHOIR AAHS

SYN STR 1

120

MELODY

DRUMS

MARIMBA

STEEL GTR

NYLON GTR

FINGERDBAS

CHOIR AAHS

SYN STR 1

122

MELODY

DRUMS

MARIMBA

STEEL GTR

NYLON GTR

FINGERDBAS

CHOIR AAHS

SYN STR 1

124

MELODY

DRUMS

MARIMBA

STEEL GTR

NYLON GTR

FINGERDBAS

CHOIR AAHS

SYN STR 1

126

MELODY

DRUMS

MARIMBA

STEEL GTR

NYLON GTR

FINGERDBAS

CHOIR AAHS

SYN STR 1

128

MUSICAL SCORE WITH THE FOLLOWING INSTRUMENTS:

- MELODY
- DRUMS
- MARIMBA
- STEEL GTR
- CLEAN GTR
- NYLON GTR
- FINGERDBAS
- CHOIR AAHS
- SYNVOX
- SYN STR 1
- A.PIANO 1

Trini Lopez - Trini Lopez Medley Nr 3 medley

MELODY

♩ = 136,001999

6

11

15

19

23

27

31

8

44

50

54

4

60

65

69

74

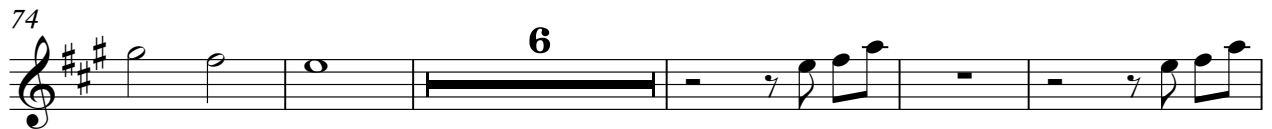

85

90

94

98

102

113

MELODY

116

120

124

126

DRUMS

Trini Lopez - Trini Lopez Medley Nr 3 medley

♩ = 136,001999

V.S.

DRUMS

29

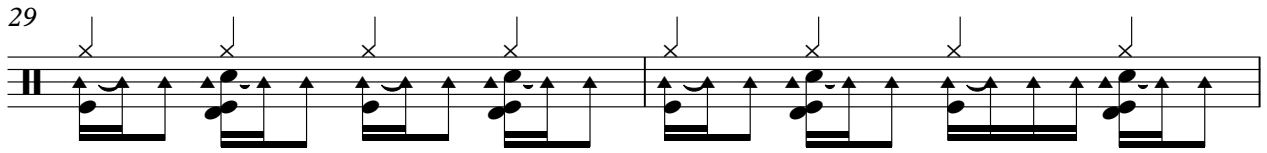

31

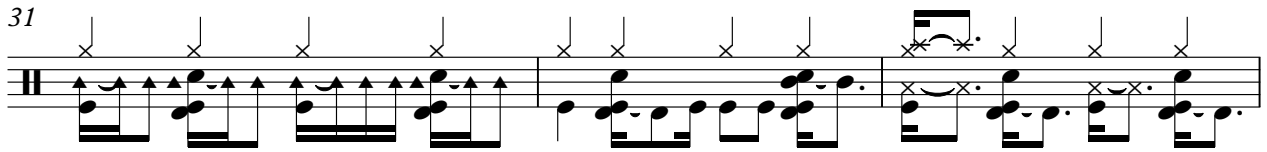

34

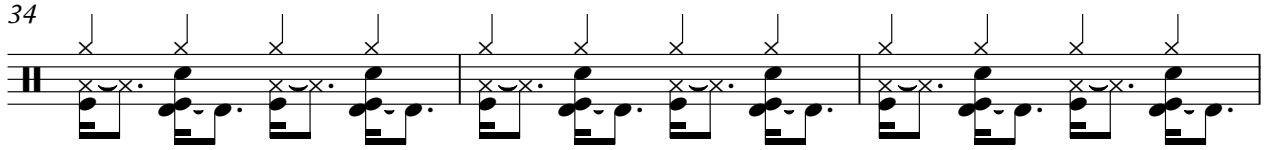

37

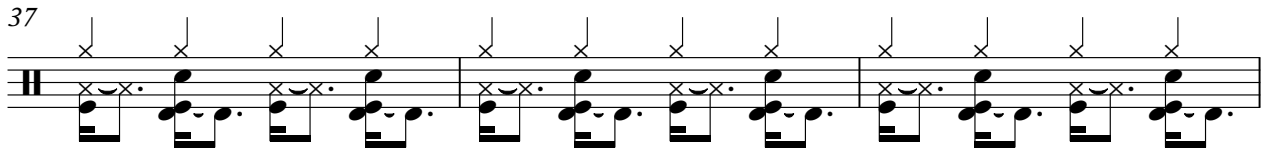

40

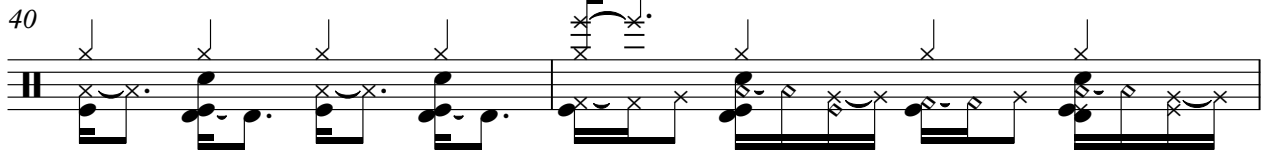

42

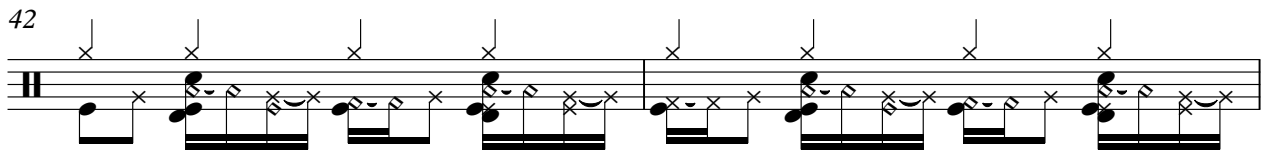

44

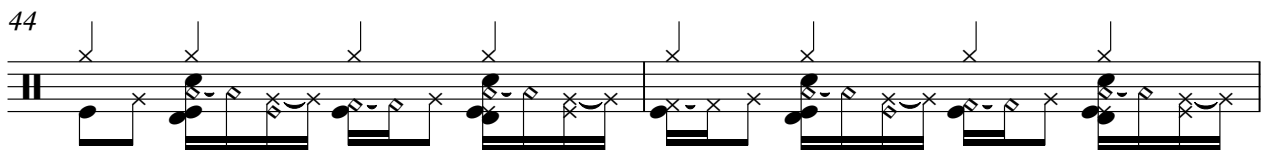

46

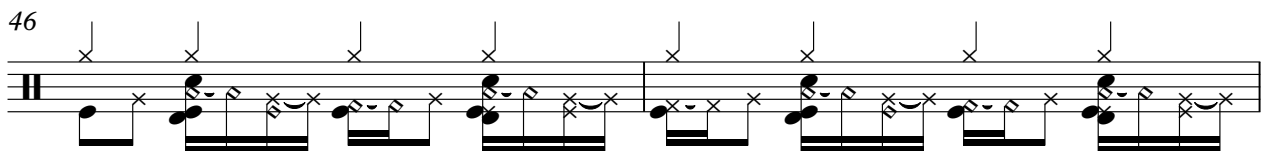

48

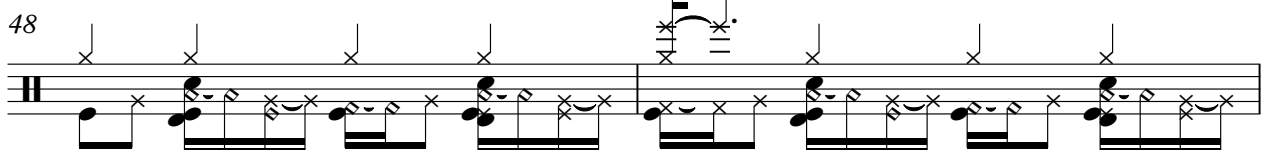

50

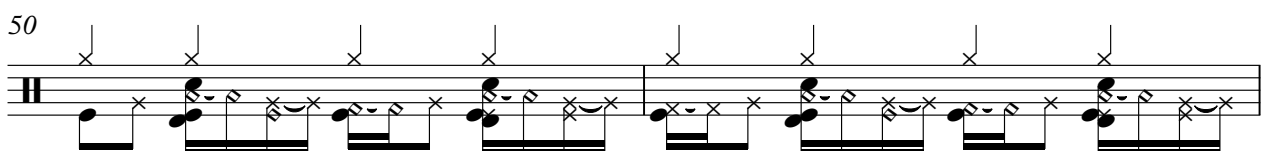

DRUMS

52

54

56

59

63

67

71

75

79

81

V.S.

DRUMS

83

85

87

89

91

93

95

97

99

101

DRUMS

V.S.

6

DRUMS

123

125

127

MARIMBA

Trini Lopez - Trini Lopez Medley Nr 3 medley

♩ = 136,001999

5

8

11

14

17

20

23

33

37

2

14

55

58

77

96

99

101

109

111

113

116

118

120

123

126

128

STEEL GTR

Trini Lopez - Trini Lopez Medley Nr 3 medley

♩ = 136,001999

5

10

15

20

24

27

30

34

38

41

V.S.

45

49

53

57

60

63

66

69

72

75

78

82

86

90

94

97

100

104

107

113

116

119

122

125

127

♩ = 136,001999

5

8

50

62

65

68

71

74

52

3

♩ = 136,001999

30

35

39

47

53

77

113

116

120

123

♩ = 136,001999

V.S.

76

80

85

90

94

98

102

107

112

116

V.S.

121

125

♩ = 136,001999

9

14

20

25

29

33

37

42

45

CHOIR AAHS

49

8

54

7

64

68

2

74

36

113

116

120

123

125

18

3

♩ = 136,001999

**71**

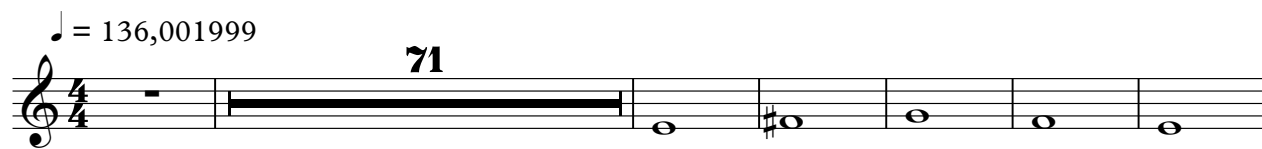

78

**2**

86

**18**

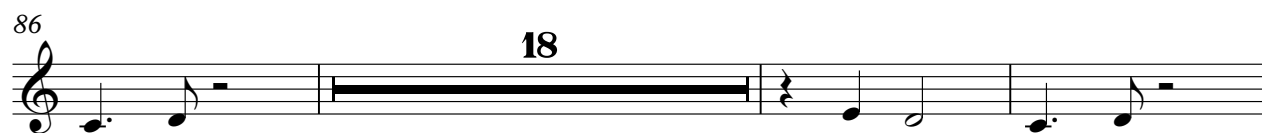

107

**19**

**3**

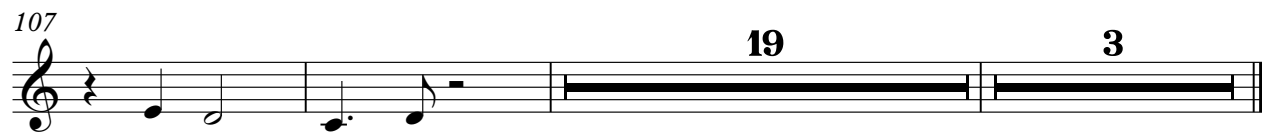

♩ = 136,001999

5

11

17

24

33

41

16

63

72

77

8

87

93

101

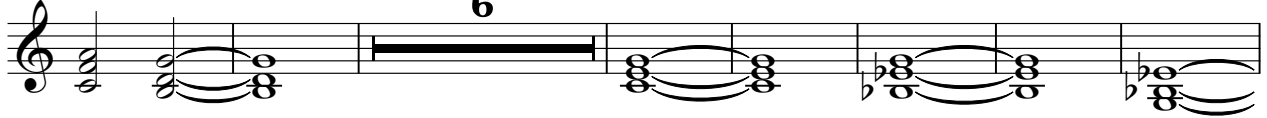

114

122

A.PIANO 1

Trini Lopez - Trini Lopez Medley Nr 3 medley

♩ = 136,001999

5

10

14

18

22

26

29

32

37

41

44

47

50

53

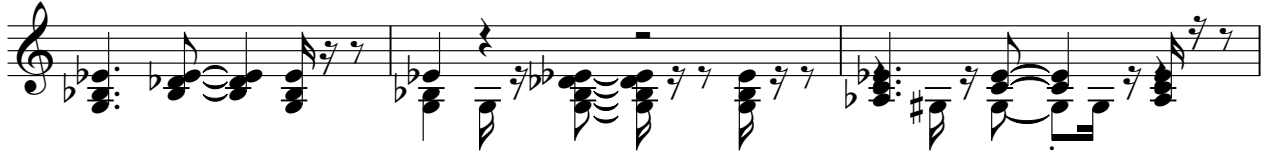

56

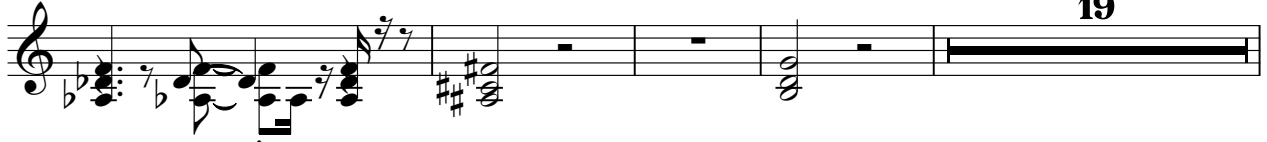

79

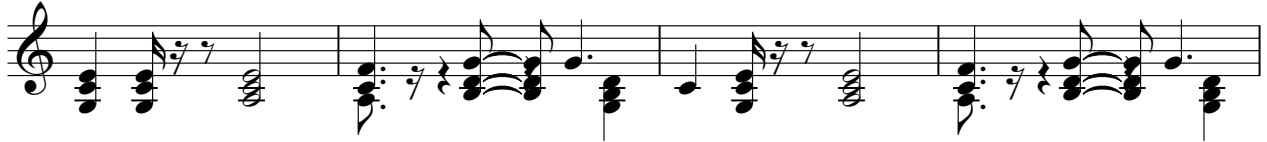

83

87

91

94

97

102

106

109

