

Trio Alto Astral - Bom Demais da Conta

0.0"
1.1,00
studiovirtual@ig.com.br - http://studiovirtualmidi.cjb.net - Tel:(31)3352-7444

♩ = 106,000084

Percussion

Electric Guitar

Electric Bass

Bandoneon

Bandoneon

Bandoneon

Bandoneon

Bandoneon

Bandoneon

Bandoneon

Viola

studiovirtual@ig.com.br - http://studiovirtualmidi.cjb.net (31)3352-7444

♩ = 106,000084

♩ = 106,000084

4

Perc.

E. Gtr.

E. Bass

Band.

Band.

Band.

7

Perc.

E. Gtr.

E. Bass

Band.

Band.

Band.

10

Perc.

E. Gtr.

E. Bass

Band.

Band.

Band.

13

Perc.

E. Gtr.

E. Bass

Band.

16

Perc. E. Gtr. E. Bass Band.

19

Perc. E. Gtr. E. Bass Band.

22

Perc. E. Gtr. E. Bass Band.

25

Perc. E. Gtr. E. Bass Band.

28

Perc. E. Gtr. E. Bass Band.

31

Perc. E. Gtr. E. Bass Band.

34

Perc. E. Gtr. E. Bass Band.

37

Perc. E. Gtr. E. Bass Band.

40

Perc. E. Gtr. E. Bass Band. Band.

43

Perc. E. Gtr. E. Bass Band. Band.

46

Perc. E. Gtr. E. Bass Band. Band.

49

Perc. E. Gtr. E. Bass Band. Band.

52

Perc. E. Gtr. E. Bass Band.

55

Perc. E. Gtr. E. Bass Band.

58

Perc. E. Gtr. E. Bass Band.

61

Perc. E. Gtr. E. Bass Band.

64

Perc. E. Gtr. E. Bass Band

67

Perc. E. Gtr. E. Bass Band

70

Perc. E. Gtr. E. Bass Band

73

Perc. E. Gtr. E. Bass Band

76

Perc. E. Gtr. E. Bass Band.

79

Perc. E. Gtr. E. Bass Band.

82

Perc. E. Gtr. E. Bass Band. Band. Vla.

85

Perc.

E. Gtr.

E. Bass

Band.

Band.

Vla.

88

Perc.

E. Gtr.

E. Bass

Band.

Band.

Vla.

91

Perc.

E. Gtr.

E. Bass

Band.

Band.

Band.

Band.

Vla.

studiotipsandtricks.com | midi.cjb.net | studiovirtual | (3) 652 4

Trio Alto Astral - Bom Demais da Conta

Percussion

♩ = 106,000080

V.S.

Percussion

22

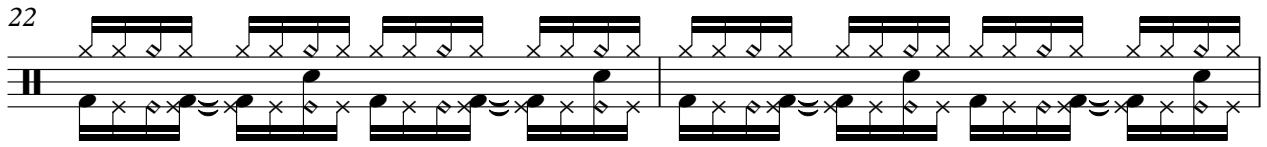

24

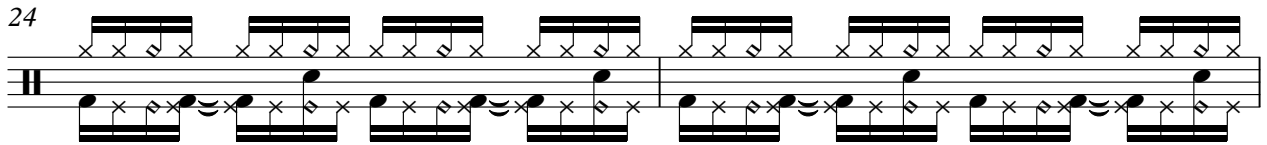

26

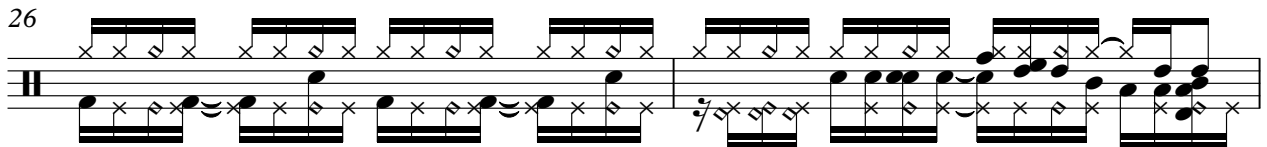

28

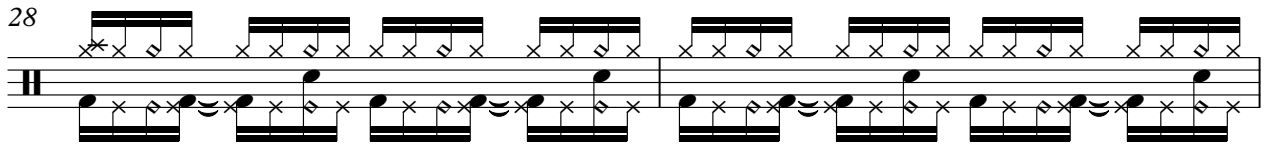

30

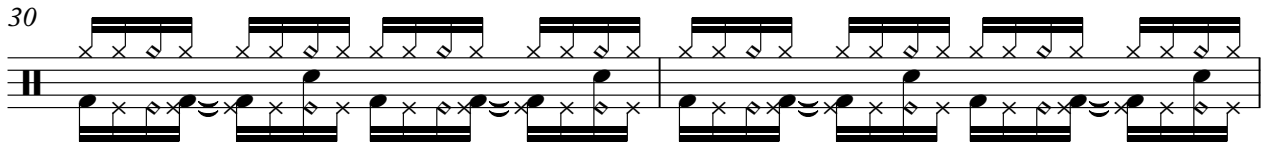

32

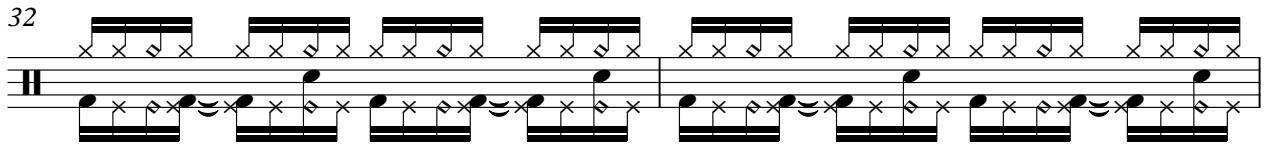

34

36

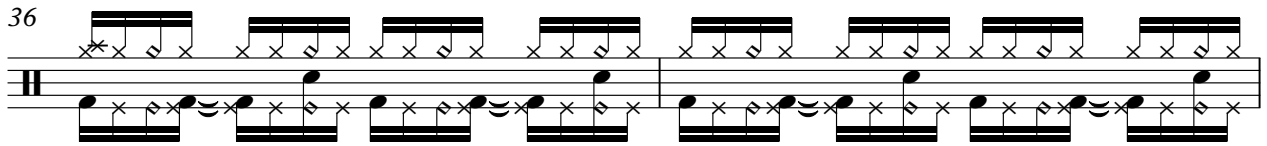

38

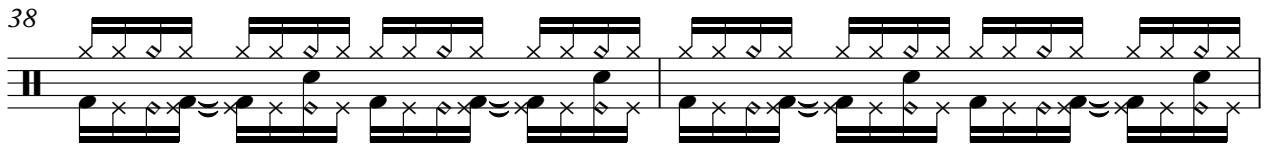

40

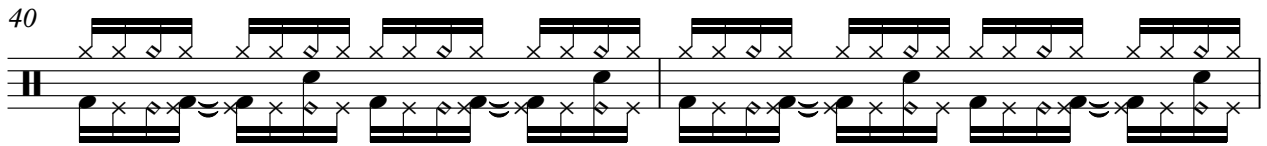

42

44

46

48

50

52

54

56

58

60

82

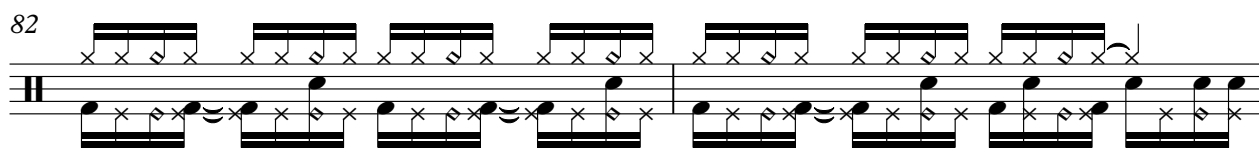

84

86

88

90

92

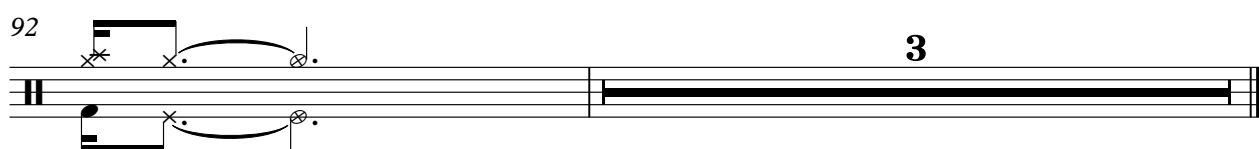

Trio Alto Astral - Bom Demais da Conta

Electric Guitar

$\text{♩} = 106,000084$

4

6

8

10

12

14

16

18

20

V.S.

42

44

46

48

50

52

54

56

58

60

62

64

66

68

70

72

74

76

78

80

82

84

86

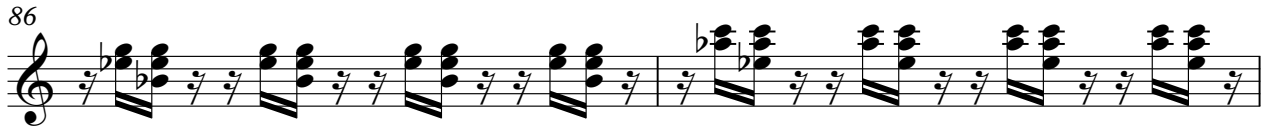

88

90

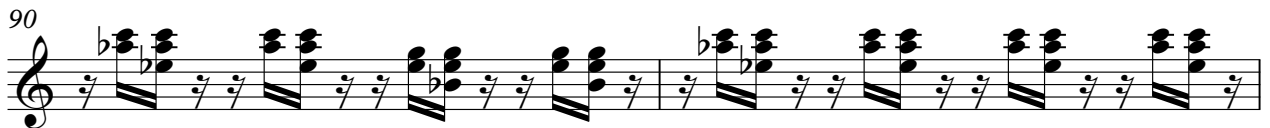

92

Trio Alto Astral - Bom Demais da Conta

Electric Bass

♩ = 106,000084

V.S.

28

31

34

36

39

42

44

47

50

52

55

58

60

63

65

67

70

73

75

78

81

83

86

89

91

3

Trio Alto Astral - Bom Demais da Conta

Bandoneon

♩ = 106,000084

2

6

9

11

27

43

59

75

91

studiesvirtual.com.br/idi/cjb.netstudiesvirtual.com.br/idi/cjb.netstudiesvirtual.com.br/idi/cjb.netstudiesvirtual.com.br/idi/cjb.netstudiesvirtual.com.br/idi/cjb.net

2

Bandoneon

84

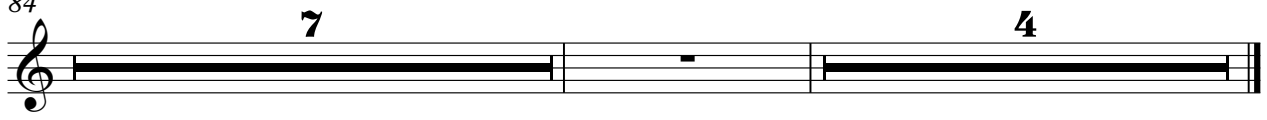

Bandoneon

Trio Alto Astral - Bom Demais da Conta

♩ = 100,000084

3 7

12 7 7

27 7 7

43 7 7

59 7

68

72 3

75 8 7

2

Bandoneon

91

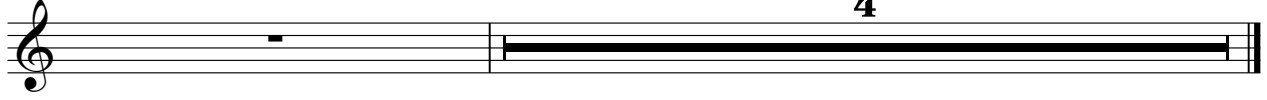

4

Bandoneon

Trio Alto Astral - Bom Demais da Conta

♩ = 100,000084

3 7

12

7 7

27

7 7

43

7 7

59

7 7

75

7

83

86

89

91

Trio Alto Astral - Bom Demais da Conta

Bandoneon

♩ = 106,000084

2

Bandoneon

75

91

studiovirtual@igrc.com.br | Tel: (41) 3152-1111 | studiovirtual@igrc.com.br | Tel: (31) 3352-1111

Trio Alto Astral - Bom Demais da Conta

Bandoneon

♩ = 106,000084

4

6

8

10

12

14

16

V.S.

Bandoneon

34

36

38

40

42

44

46

48

V.S.

66

68

70

72

74

76

78

80

V.S.

Trio Alto Astral - Bom Demais da Conta

Viola

♩ = 106,000084
