

Trio Alto Astral - Pe de Pano

♩ = 89,999954

Percussion

Jazz Guitar

Electric Bass

Bandoneon

Bandoneon

♩ = 89,999954

Tape Sampler Keyboard [Strings]

5

Perc.

J. Gtr.

E. Bass

Band.

Band.

Tape Smp. Str.

9

Perc.

J. Gtr.

E. Bass

Band.

Band.

Tape Smp. Str.

12

Perc.

J. Gtr.

E. Bass

Band.

Band.

Tape Smp. Str

15

Perc.

J. Gtr.

E. Bass

Band.

Band.

Tape Smp. Str

20

Perc.

J. Gtr.

E. Bass

Band.

Tape Smp. Str.

24

Perc.

J. Gtr.

E. Bass

Band.

Tape Smp. Str.

28

Perc.

J. Gtr.

E. Bass

Band.

Tape Smp. Str.

32

Perc.

J. Gtr.

E. Bass

Band.

Tape Smp. Str.

36

Perc.

J. Gtr.

E. Bass

Band.

Tape Smp. Str.

41

Perc.

J. Gtr.

E. Bass

Band.

45

Perc.

J. Gtr.

E. Bass

Band.

Tape Smp. Str.

50

Perc.

J. Gtr.

E. Bass

Band.

Tape Smp. Str.

54

Perc.

J. Gtr.

E. Bass

Band.

Tape Smp. Str.

58

Perc.

J. Gtr.

E. Bass

Band.

Tape Smp. Str

62

Perc.

J. Gtr.

E. Bass

Band.

Tape Smp. Str

66

Perc.

J. Gtr.

E. Bass

Band.

Tape Smp. Str.

71

Perc.

J. Gtr.

E. Bass

Band.

Band.

Tape Smp. Str.

75

Perc.

J. Gtr.

E. Bass

Band.

Band.

Tape Smp. Str

79

Perc.

J. Gtr.

E. Bass

Band.

Band.

Tape Smp. Str

83

Perc.

J. Gtr.

E. Bass

Band.

Band.

Tape Smp. Str.

87

Perc.

J. Gtr.

E. Bass

Band.

Band.

Tape Smp. Str.

92

Perc.

J. Gtr.

E. Bass

Band.

Tape Smp. Str.

96

Perc.

J. Gtr.

E. Bass

Band.

Tape Smp. Str.

100

Perc.

J. Gtr.

E. Bass

Band.

Tape Smp. Str.

104 13

Perc. 

J. Gtr. 

E. Bass 

Band. 

Tape Smp. Str. 

108

Perc. 

J. Gtr. 

E. Bass 

Band. 

Tape Smp. Str. 

113

Perc. J. Gtr. E. Bass Band.

117

Perc. J. Gtr. E. Bass Band. Tape Smp. Str.

122

Perc. J. Gtr. E. Bass Band. Tape Smp. Str.

126

Perc.

J. Gtr.

E. Bass

Band.

Tape Smp. Str

||

130

Perc.

J. Gtr.

E. Bass

Band.

Tape Smp. Str

||

134

Perc.

J. Gtr.

E. Bass

Band.

Tape Smp. Str

139

Perc.

J. Gtr.

E. Bass

Band.

Tape Smp. Str

143

Perc.

J. Gtr.

E. Bass

Band.

147 17

Perc.

J. Gtr.

E. Bass

Band.

Tape Smp. Str.

152

Perc.

J. Gtr.

E. Bass

Band.

Tape Smp. Str.

156

Perc.

J. Gtr.

E. Bass

Band.

Tape Smp. Str.

160

Perc.

J. Gtr.

E. Bass

Band.

Band.

Tape Smp. Str.

165

Perc. J. Gtr. E. Bass Band. Band. Tape Smp. Str.

169

Perc. J. Gtr. E. Bass Band. Band. Tape Smp. Str.

171

Trio Alto Astral - Pe de Pano

Percussion

$\text{♩} = 89,999954$

6

10

14

19

23

27

31

35

39

V.S.

44

49

53

57

61

65

70

75

79

83

Percussion

V.S.

129

133

137

142

146

151

155

159

164

168

♩ = 89,999954

7

12

17

23

28

33

38

46

52

57

62

67

74

79

85

91

96

101

106

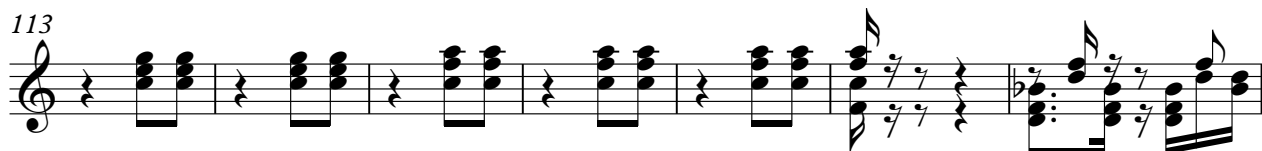

151

156

161

167

170

Trio Alto Astral - Pe de Pano

Electric Bass

♩ = 89,999954

11

20

29

38

48

56

65

74

83

V.S.

92

101

110

119

127

136

145

154

164

170

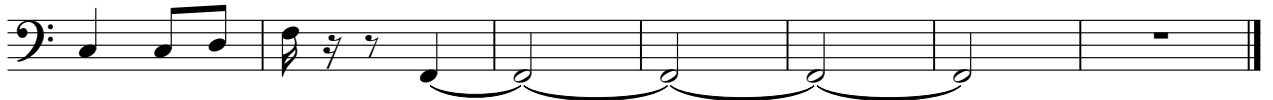

Trio Alto Astral - Pe de Pano

Bandoneon

♩ = 89,999954

7

15

56

56

76

80

79

79

164

170

Trio Alto Astral - Pe de Pano

Bandoneon

♩ = 89,999954

2

7

11

14

19

25

31

36

42

47

52

57

62

66

73

77

82

85

88

93

98

105

111

116

121

126

132

136

143

148

154

159

164

169

Tape Sampler Keyboard [Strings] Trio Alto Astral - Pe de Pano

♩ = 89,999954

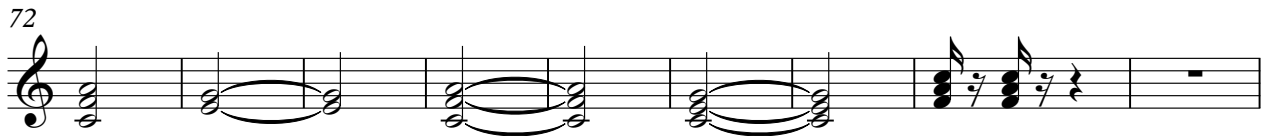

81

93

104

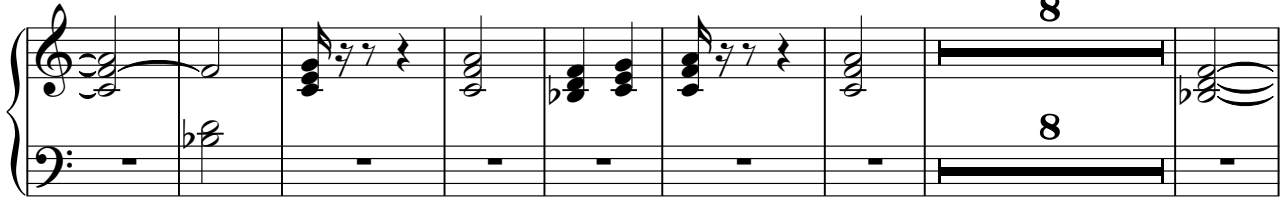

120

131

140

158

167

