

Trio Chapahall s - Treme Treme

♩ = 126,999985

6

Alto Sax.

Perc.

E. Gtr.

E. Bass

Band.

8

Alto Sax.

Perc.

E. Gtr.

E. Bass

Band.

10

Alto Sax.
Perc.
E. Gtr.
E. Bass
Band.

12

Alto Sax.
Perc.
E. Gtr.
E. Bass
Band.

14

Alto Sax.

Perc.

E. Gtr.

E. Bass

Band.

16

Alto Sax.

Perc.

E. Gtr.

E. Bass

Band.

18

Alto Sax.
Perc.
E. Gtr.
E. Bass
Band.

20

Alto Sax.
Perc.
E. Gtr.
E. Bass
Band.
Lead 1
Lead 1

22

Alto Sax.

Perc.

E. Gtr.

E. Bass

Band.

Lead 1

24

Alto Sax.

Perc.

E. Gtr.

E. Bass

Band.

26

Alto Sax.

Perc.

E. Gtr.

E. Bass

Band.

28

Alto Sax.

Perc.

E. Gtr.

E. Bass

Band.

30

Alto Sax.

Perc.

E. Gtr.

E. Bass

Band.

Lead 1

Lead 1

Lead 1

32

Alto Sax.

Perc.

E. Gtr.

E. Bass

Band.

34

Alto Sax.

Perc.

E. Gtr.

E. Bass

Band.

36

Alto Sax.

Perc.

E. Gtr.

E. Bass

Band.

38

Alto Sax.

Perc.

E. Gtr.

E. Bass

Band.

40

Alto Sax.

Perc.

E. Gtr.

E. Bass

Band.

42

Alto Sax.
Perc.
E. Gtr.
E. Bass
Band.

44

Alto Sax.
Perc.
E. Gtr.
E. Bass
Band.

46

Alto Sax.

Perc.

E. Gtr.

E. Bass

Band.

48

Alto Sax.

Perc.

E. Gtr.

E. Bass

Band.

50

Alto Sax.

Perc.

E. Gtr.

E. Bass

Band.

52

Alto Sax.

Perc.

E. Gtr.

E. Bass

Band.

54

Alto Sax.
Perc.
E. Gtr.
E. Bass
Band.

56

Alto Sax.
Perc.
E. Gtr.
E. Bass
Band.

58

Alto Sax.
Perc.
E. Gtr.
E. Bass
Band.

60

Alto Sax.
Perc.
E. Gtr.
E. Bass
Band.

62

Alto Sax.
Perc.
E. Gtr.
E. Bass
Band.

64

Alto Sax.
Perc.
E. Gtr.
E. Bass
Band.

66

Alto Sax.

Perc.

E. Gtr.

E. Bass

Band.

68

Alto Sax.

Perc.

E. Gtr.

E. Bass

Band.

70

Alto Sax.
Perc.
E. Gtr.
E. Bass
Band.

72

Alto Sax.
Perc.
E. Gtr.
E. Bass
Band.

74

Alto Sax.

Perc.

E. Gtr.

E. Bass

Band.

Lead 1

Lead 1

Lead 1

76

Alto Sax.

Perc.

E. Gtr.

E. Bass

Band.

77

Alto Sax.

Perc.

E. Gtr.

E. Bass

Band.

78

Alto Sax.

Perc.

E. Gtr.

E. Bass

Band.

79

Alto Sax.

Perc.

E. Gtr.

E. Bass

Band.

81

Alto Sax.

Perc.

E. Gtr.

E. Bass

Band.

83

Alto Sax.

Perc.

E. Gtr.

E. Bass

Band.

Lead 1

Lead 1

Lead 1

85

Alto Sax.

Perc.

E. Gtr.

E. Bass

Band.

87

Alto Sax.
Perc.
E. Gtr.
E. Bass
Band.

89

Alto Sax.
Perc.
E. Gtr.
E. Bass
Band.

91

Alto Sax.

Perc.

E. Gtr.

E. Bass

Band.

93

Alto Sax.

Perc.

E. Gtr.

E. Bass

Band.

95

Alto Sax.
Perc.
E. Gtr.
E. Bass
Band.

97

Alto Sax.
Perc.
E. Gtr.
E. Bass
Band.

99

Alto Sax.

Perc.

E. Gtr.

E. Bass

Band.

101

Alto Sax.

Perc.

E. Gtr.

E. Bass

Band.

103

Alto Sax.

Perc.

E. Gtr.

E. Bass

Band.

104

Alto Sax.

Perc.

E. Gtr.

E. Bass

Band.

106

Alto Sax.

Perc.

E. Gtr.

E. Bass

Band.

108

Alto Sax.

Perc.

E. Gtr.

E. Bass

Band.

110

Alto Sax.

Perc.

E. Gtr.

E. Bass

Band.

112

Alto Sax.
Perc.
E. Gtr.
E. Bass
Band.

114

Alto Sax.
Perc.
E. Gtr.
E. Bass
Band.

116

Alto Sax.
Perc.
E. Gtr.
E. Bass
Band.

118

Alto Sax.
Perc.
E. Gtr.
E. Bass
Band.

120

Alto Sax.

Perc.

E. Gtr.

E. Bass

Band.

122

Alto Sax.

Perc.

E. Gtr.

E. Bass

Band.

124

Alto Sax.

Perc.

E. Gtr.

E. Bass

Band.

Trio Chapahall s - Treme Treme

Alto Saxophone

♩ = 126,999985

2

7

11

16

20

24

27

29

33

35

V.S.

Alto Saxophone

38

41

44

46

48

51

53

55

58

61

Alto Saxophone

64

67

70

73

76

79

82

85

88

90

Alto Saxophone

92

94

96

98

101

104

106

108

112

116

Alto Saxophone

118

121

124

Trio Chapahall s - Treme Treme

Percussion

♩ = 126,999985

5

8

11

13

16

18

21

24

26

V.S.

Percussion

28

30

33

36

38

41

44

46

49

52

55

58

61

64

67

70

73

76

78

80

V.S.

Percussion

Percussion

106

108

111

113

115

117

120

122

124

Electric Guitar

Trio Chapahall s - Treme Treme

♩ = 126,999985

2

5

7

9

11

14

16

19

21

22

24

26

28

30

33

35

37

39

41

43

45

47

49

51

53

55

56

58

60

62

64

67

69

71

73

76

78

80

82

85

87

89

91

93

95

97

121

123

125

34

37

39

42

44

46

49

51

53

55

58

60

62

64

67

70

73

76

78

80

V.S.

82

85

87

90

93

95

98

101

104

107

111

113

116

120

122

124

Bandoneon

Trio Chapahall s - Treme Treme

♩ = 126,999985

2

5

7

9

11

14

16

17

Bandoneon

37

39

41

43

45

47

V.S.

49

51

53

55

58

60

62

64

67

69

71

73

75

77

79

81

V.S.

83

85

87

89

91

93

95

97

99

101

103

105

107

V.S.

109

111

113

115

117

119

121

123

125

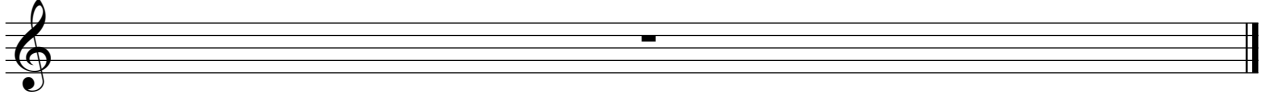

Trio Chapahall s - Treme Treme

Lead 1 (Square)

♩ = 126,999985

2 9 3

16 4

22 7

31 6

39 7 8

55 8 8

73 7

82 6

90 7 8

107 8 7

2

Lead 1 (Square)

124

Trio Chapahall s - Treme Treme

Lead 1 (Square)

♩ = 126,999985

Trio Chapahall s - Treme Treme

Lead 1 (Square)

♩ = 126,999985

2 9 3

16 4 6

29 6

38 7 8

55 8 8

73 7

82 6

90 7 8

107 8 7

124