

♩ = 93,00038

Percussion

Electric Guitar

Electric Guitar

Kora

♩ = 93,00038
Ccc/C

Bandoneon

F/F

2

Perc.

E. Gtr.

E. Gtr.

E. Gtr.

E. Gtr.

Kora

E. Bass

Band.

Vla.

G/G

C/C

4

Perc.

E. Gtr.

E. Gtr.

E. Gtr.

E. Gtr.

Kora

E. Bass

Band.

Vla.

Edim/E 3 3 R/A

6

Perc.

E. Gtr.

E. Gtr.

E. Gtr.

E. Gtr.

Kora

E. Bass

Band.

Vla.

Bb/B

C/C

8

Perc.

E. Gtr.

E. Gtr.

E. Gtr.

E. Gtr.

Kora

E. Bass

Band.

Vla.

G/G F/F Em/E Dm/D C/C

10

Perc.

E. Gtr.

E. Gtr.

E. Gtr.

E. Gtr.

Kora

E. Bass

Band.

Vla.

Am/A

6

12

Perc.

E. Gtr.

E. Gtr.

E. Gtr.

E. Bass

Band.

F/F

Vla.

14

Perc.

E. Gtr.

E. Gtr.

E. Gtr.

E. Bass

Band.

Dm/D

G/G

Vla.

16

Perc.

E. Gtr.

E. Gtr.

E. Gtr.

E. Bass

Band.

Vla.

C/C

18

Perc.

E. Gtr.

E. Gtr.

E. Gtr.

E. Bass

Band.

Vla.

And^{te}/A

8

20

Perc.

E. Gtr.

E. Gtr.

E. Gtr.

E. Bass

Band.

Vla.

F/F

22

Perc.

E. Gtr.

E. Gtr.

E. Gtr.

E. Bass

Band.

Vla.

Dm/D

G/G

24

Perc.

E. Gtr.

E. Gtr.

E. Gtr.

E. Bass

Band.

Vla.

C/C

26

Perc.

E. Gtr.

E. Gtr.

E. Gtr.

E. Bass

Band.

Vla.

Am/A

28

Perc.

E. Gtr.

E. Gtr.

E. Gtr.

E. Bass

Band.

Vla.

F/F

30

Perc.

E. Gtr.

E. Gtr.

E. Gtr.

E. Bass

Band.

Vla.

Dm/D

G/G

32

Perc.

E. Gtr.

E. Gtr.

E. Gtr.

E. Bass

Band.

Vla.

C/C

34

Perc.

E. Gtr.

E. Gtr.

E. Gtr.

E. Bass

Band.

Vla.

Am/A

36

Perc.

E. Gtr.

E. Gtr.

E. Gtr.

E. Bass

Band.

Vla.

F/F

38

Perc.

E. Gtr.

E. Gtr.

E. Gtr.

E. Bass

Band.

Vla.

Dm/D

G/G

40 13

Perc. 

E. Gtr. 

E. Gtr. 

E. Gtr. 

E. Bass 

Band.  C/C

Vla. 

42

Perc.

E. Gtr.

E. Gtr.

E. Gtr.

E. Gtr.

Kora

E. Bass

Band.

Vla.

F/F

G/G

3

44

Perc.

E. Gtr.

E. Gtr.

E. Gtr.

E. Gtr.

Kora

E. Bass

Band.

Vla.

C/C

3

46

Perc.

E. Gtr.

E. Gtr.

E. Gtr.

E. Gtr.

Kora

E. Bass

Band.

Vla.

C7/C

F/F

3

Bb/B

48

Perc.

E. Gtr.

E. Gtr.

E. Gtr.

E. Gtr.

Kora

E. Bass

Band.

Vla.

C/C

G/G

50

Perc.

E. Gtr.

E. Gtr.

E. Gtr.

E. Gtr.

Kora

E. Bass

Band.

Vla.

FF/FF Em/E Dm/D C/C

3 3

52

Perc.

E. Gtr.

E. Gtr.

E. Gtr.

E. Bass

Band.

Vla.

Arch

54

Perc.

E. Gtr.

E. Gtr.

E. Gtr.

E. Bass

Band.

Vla.

F/F

Dm/D

56

Perc.

E. Gtr.

E. Gtr.

E. Gtr.

E. Bass

Band.

Vla.

G/G

58

Perc.

E. Gtr.

E. Gtr.

E. Gtr.

E. Bass

Band.

Vla.

C/C

60

Perc.

E. Gtr.

E. Gtr.

E. Gtr.

E. Bass

Band.

Vla.

Am/A

62

Perc.

E. Gtr.

E. Gtr.

E. Gtr.

E. Bass

Band.

Vla.

FP/FF

Dm/D

64

Perc.

E. Gtr.

E. Gtr.

E. Gtr.

E. Bass

Band.

Vla.

G/G

66

Perc.

E. Gtr.

E. Gtr.

E. Gtr.

E. Bass

Band.

Vla.

C/C

68

Perc.

E. Gtr.

E. Gtr.

E. Gtr.

E. Bass

Band.

Vla.

Am/A

70

Perc.

E. Gtr.

E. Gtr.

E. Gtr.

E. Bass

Band.

Vla.

F/F

Dm/D

72

Perc.

E. Gtr.

E. Gtr.

E. Gtr.

E. Bass

Band.

Vla.

G/G

74

Perc.

E. Gtr.

E. Gtr.

E. Gtr.

E. Bass

Band.

Vla.

C/C

76

Perc.

E. Gtr.

E. Gtr.

E. Gtr.

E. Bass

Band.

Vla.

Am/A

78

Perc.

E. Gtr.

E. Gtr.

E. Gtr.

E. Bass

Band.

Vla.

F/F

Dm/D

80

Perc.

E. Gtr.

E. Gtr.

E. Gtr.

E. Bass

Band.

Vla.

G/G

82

Perc.

E. Gtr.

E. Gtr.

E. Gtr.

E. Bass

Band.

Vla.

C/C

84

Perc.

E. Gtr.

E. Gtr.

E. Gtr.

E. Bass

Band.

Vla.

Am/A

86

Perc.

E. Gtr.

E. Gtr.

E. Gtr.

E. Bass

Band.

Vla.

F/F

Dm/D

88

Perc.

E. Gtr.

E. Gtr.

E. Gtr.

E. Bass

Band.

Vla.

G/G

90

Perc.

E. Gtr.

E. Gtr.

E. Gtr.

E. Gtr.

Kora

E. Bass

Band.

Vla.

KG/CE

F/F

92

Perc.

E. Gtr.

E. Gtr.

E. Gtr.

E. Gtr.

Kora

E. Bass

Band.

Vla.

G/G

C/C

94

Perc.

E. Gtr.

E. Gtr.

E. Gtr.

E. Gtr.

Kora

E. Bass

Band.

Vla.

C7/C

F/F

Detailed description of the musical score: The score is for measures 94 and 95. The Percussion part features a complex rhythmic pattern with various note values and rests. The three Electric Guitar parts have different textures: the top one uses chords and single notes, the middle one uses eighth notes, and the bottom one uses chords. The Kora part consists of chords and single notes. The Electric Bass part has a melodic line with eighth notes. The Band part features a 3-measure triplet of chords, with a C7/C chord in measure 94 and an F/F chord in measure 95. The Viola part has a long note with a fermata in measure 95.

96

Perc.

E. Gtr.

E. Gtr.

E. Gtr.

E. Gtr.

Kora

E. Bass

Band.

Vla.

G/G

C/C

3

98

Perc.

E. Gtr.

E. Gtr.

E. Gtr.

E. Gtr.

Kora

E. Bass

Band.

Vla.

G/G F/F Em/E Dm/D C/C

100

Perc.

E. Gtr.

E. Gtr.

E. Gtr.

E. Gtr.

Kora

E. Bass

Band.

Vla.

Ccc/C

Percussion

♩ = 93,000038

2

4

6

8

10

12

14

16

18

3

V.S.

20

22

24

25

27

29

31

33

35

37

Percussion

39

41

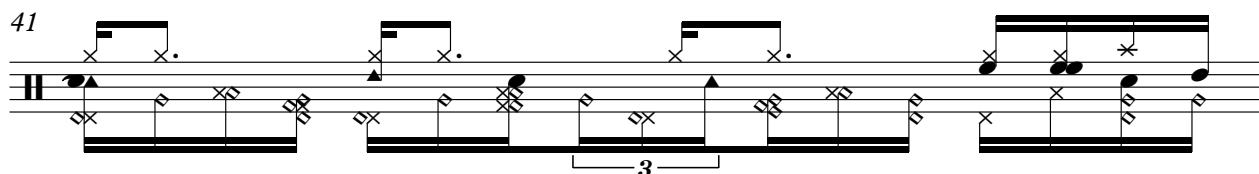

42

44

46

48

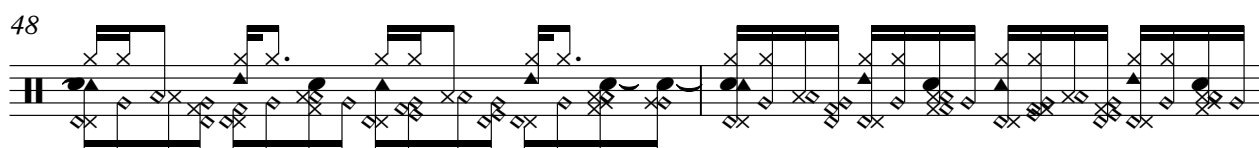

50

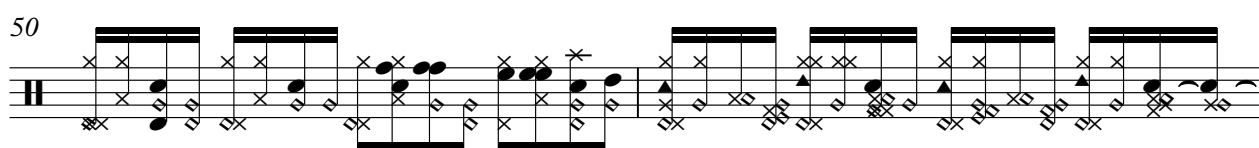

52

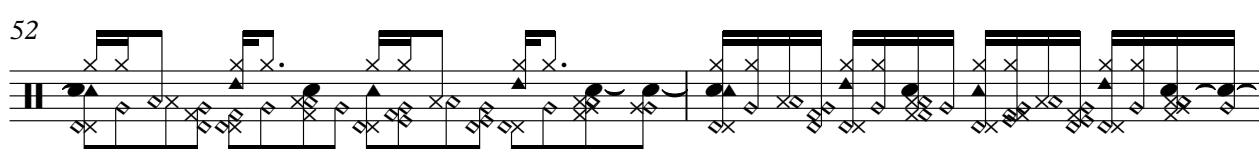

54

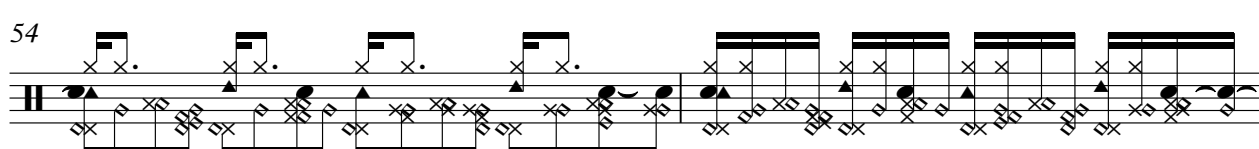

56

V.S.

Percussion

58

60

62

64

66

68

70

72

74

76

78

80

82

84

86

88

90

92

94

96

V.S.

6

Percussion

98

100

Electric Guitar

♩ = 93,000038

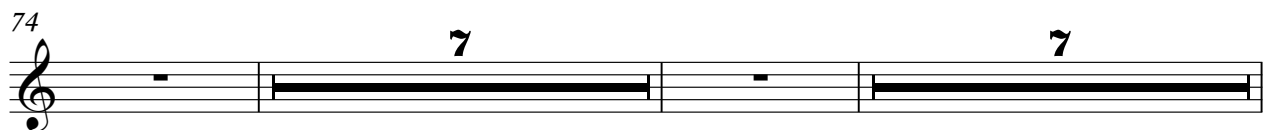
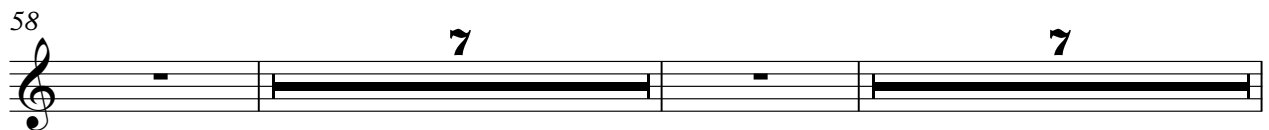
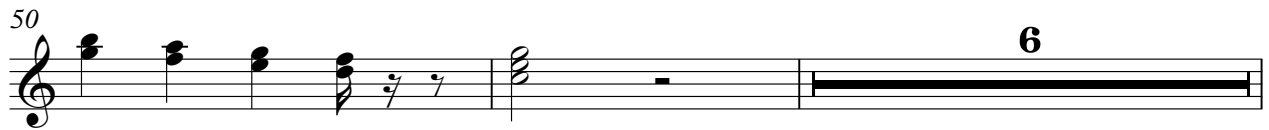
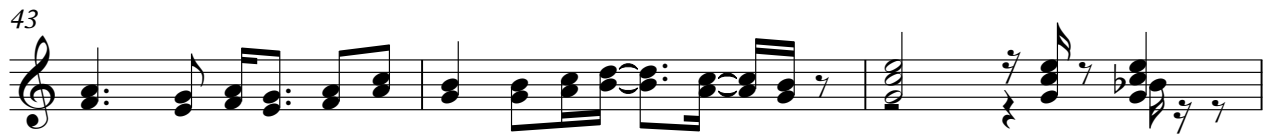
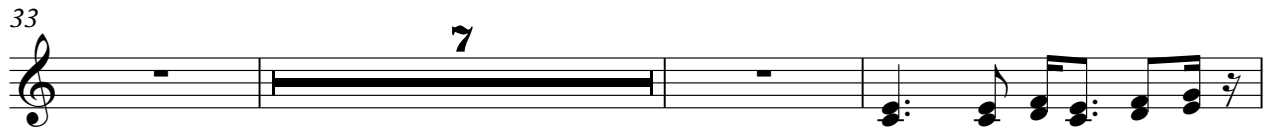
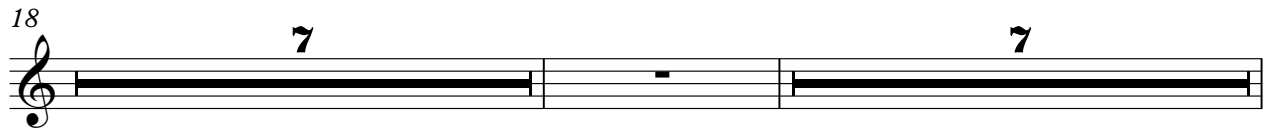

90

94

97

99

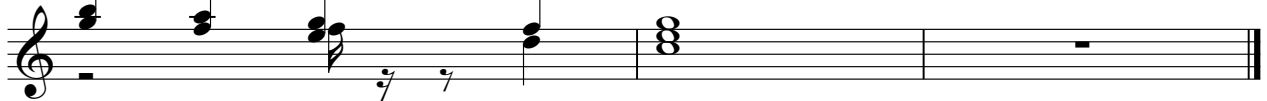

Electric Guitar

♩ = 93,000038

56

58

61

64

66

69

72

74

77

80

V.S.

Electric Guitar

♩ = 93,000038

4

6

9

12

15

18

21

24

26

V.S.

Electric Guitar

29

32

34

37

40

42

45

47

50

53

Electric Guitar

82

85

87

90

93

95

98

100

Electric Guitar

♩ = 93,000038

5

8

10

13

16

18

21

24

26

V.S.

Electric Guitar

29

32

34

37

40

42

45

47

50

53

Electric Guitar

82

85

88

90

93

95

98

100

Kora

♩ = 93,000038

74

7 7

90

94

97

99

Electric Bass

♩ = 93,000038

1

4

6

9

11

14

17

20

23

25

V.S.

Electric Bass

28

31

33

36

39

41

43

45

47

50

Electric Bass

52

3

55

3

58

3

61

3

64

3

66

3

69

3

72

3

74

3

77

3

4

Electric Bass

80

82

85

88

90

92

94

96

99

101

Bandoneon

♩ = 93,000038

4

6

8

10

12

14

V.S.

Bandoneon

16 C/C

18 A/tri/A

20 F/F

22 Dm/D G/G

24 C/C

26 Am/A

28 F/F

30 Dm/tri/D G/G

Bandoneon

3
C/C

32

34

36

38

Dm/D

40

42

44

46

V.S.

4

Bandoneon

48 C/C G/G

50 F#7/F Em/E Dm/D C/C

52 A7/A

54 F/F Dm/D

56 G/G

58 C/C

60 Am/A

Bandoneon

62 FF/FF Dm/D

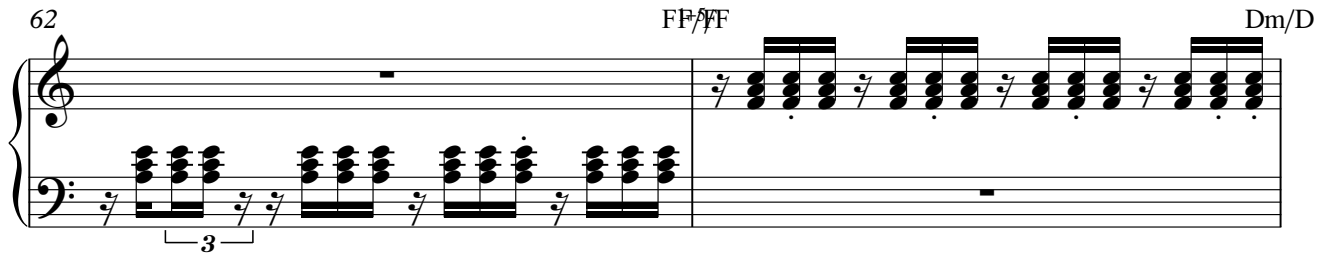

64 G/G

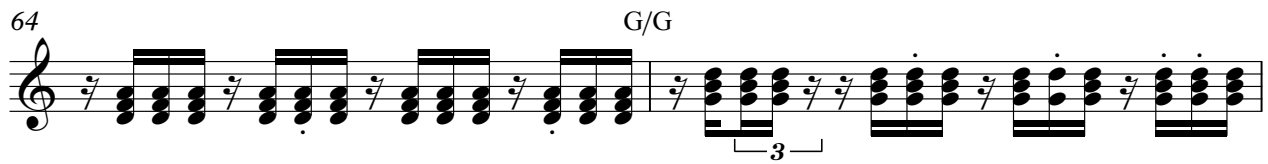

66 C/C

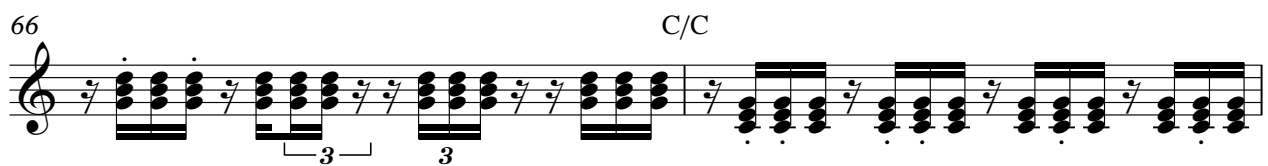

68 Am/A

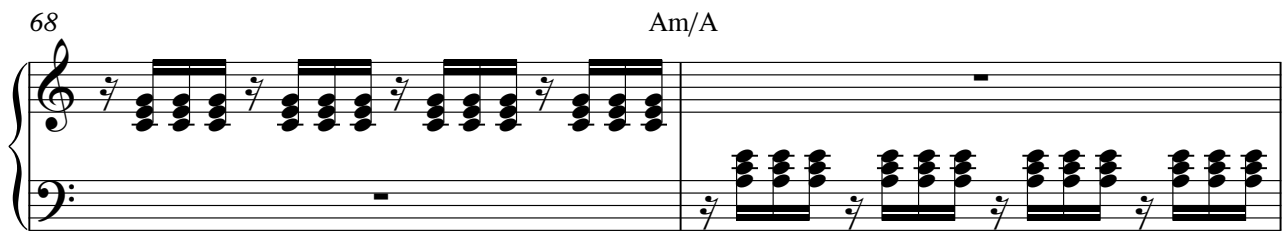

70 F/F Dm/D

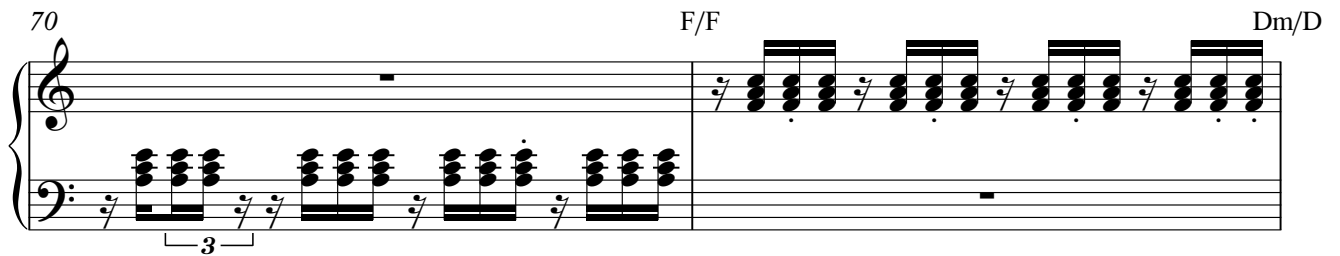

72 G/G

74 C/C

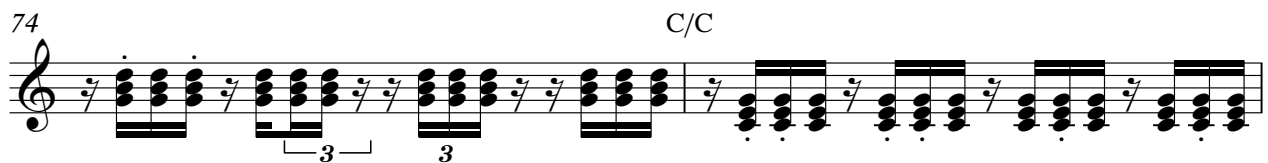

V.S.

6

Bandoneon

76 Am/A

78 F/F Dm/D

80 G/G

82 C/C

84 Am/A

86 F/F Dm/D

88 G/G

Bandoneon

7

90 F/F

Handwritten notation for measures 90-91. Measure 90 contains a series of chords with a triplet of eighth notes. Measure 91 continues with similar chords and a triplet. Chords are Gm/E and F/F.

92 C/C

Handwritten notation for measures 92-93. Measure 92 contains a series of chords with a triplet of eighth notes. Measure 93 continues with similar chords and a triplet. Chords are G/G and C/C.

94 F/F

Handwritten notation for measures 94-95. Measure 94 contains a series of chords with a triplet of eighth notes. Measure 95 continues with similar chords and a triplet. Chords are C7/C and F/F.

96 C/C

Handwritten notation for measures 96-97. Measure 96 contains a series of chords with a triplet of eighth notes. Measure 97 continues with similar chords and a triplet. Chords are G/G and C/C.

98 C/C

Handwritten notation for measures 98-99. Measure 98 contains a series of chords with a triplet of eighth notes. Measure 99 continues with similar chords and a triplet. Chords are G/G, F/F, Em/E, Dm/D, and C/C.

100 Ccc/C

Handwritten notation for measure 100. Measure 100 contains a series of chords with a triplet of eighth notes. Chord is Ccc/C.

Viola

♩ = 93,000038

V.S.

45

50

56

61

66

72

77

82

86

90

Viola

94

99
