

Trio Esperanca - Eu Te Amo Meu Brasil

♩ = 125,059921

Alto Saxophone

Baroque Trumpet

Percussion

Electric Guitar

Kora

Electric Bass

Electric Piano

FX 4 (Atmosphere)

FX 4 (Atmosphere)

♩ = 125,059921

3

Bar. Tpt.

Perc.

Perc.

E. Gtr.

E. Bass

E. Pno.

5

Bar. Tpt.

Perc.

Perc.

E. Gtr.

E. Bass

E. Pno.

FX 4

7

Alto Sax.

Perc.

Perc.

E. Gtr.

Kora

E. Bass

E. Pno.

FX 4

9

Alto Sax.

Bar. Tpt.

Perc.

Perc.

E. Gtr.

Kora

E. Bass

E. Pno.

FX 4

11

Bar. Tpt.

Perc.

Perc.

E. Gtr.

Kora

E. Bass

E. Pno.

FX 4

Bar. Tpt.

Perc.

Perc.

E. Gtr.

Kora

E. Bass

E. Pno.

FX 4

15

Alto Sax.

Bar. Tpt.

Perc.

Perc.

E. Gtr.

Kora

E. Bass

E. Pno.

FX 4

17

Alto Sax.

Bar. Tpt.

Perc.

Perc.

E. Gtr.

Kora

E. Bass

E. Pno.

FX 4

19

21

23

Perc. Perc. E. Gtr. Kora E. Bass E. Pno. FX 4

25

Perc. Perc. E. Gtr. Kora E. Bass E. Pno. FX 4

27

Perc.

Perc.

E. Gtr.

Kora

E. Bass

E. Pno.

FX 4

29

Perc.

Perc.

E. Gtr.

Kora

E. Bass

E. Pno.

FX 4

31

Alto Sax.

Perc.

Perc.

E. Gtr.

Kora

E. Bass

E. Pno.

FX 4

33

Alto Sax.

Perc.

Perc.

E. Gtr.

Kora

E. Bass

E. Pno.

FX 4

35

Perc. Perc. E. Gtr. Kora E. Bass E. Pno. FX 4

37

Perc. Perc. E. Gtr. Kora E. Bass E. Pno. FX 4

Alto Sax.

Perc.

Complex rhythmic notation for the first percussion part, featuring many 'x' marks above the notes.

Perc.

Simpler rhythmic notation for the second percussion part, consisting of quarter notes.

E. Gtr.

Electric guitar part featuring a series of chords and single notes.

Kora

Complex rhythmic notation for the Kora part, featuring many 'x' marks and intricate patterns.

E. Bass

Electric bass part with a simple rhythmic line of quarter notes.

E. Pno.

Electric piano part consisting of a series of chords.

FX 4

FX 4 part with a simple rhythmic line of quarter notes.

41

Alto Sax.

Perc.

Perc.

E. Gtr.

Kora

E. Bass

E. Pno.

FX 4

43

45

47

Perc. Perc. E. Gtr. Kora E. Bass E. Pno. FX 4

49

Perc. Perc. E. Gtr. Kora E. Bass E. Pno. FX 4

51

53

55

Alto Sax.

Perc.

Perc.

E. Gtr.

Kora

E. Bass

E. Pno.

FX 4

Alto Sax. Perc. Perc. E. Gtr. Kora E. Bass E. Pno. FX 4

59

Alto Sax. Perc. Perc. E. Gtr. Kora E. Bass E. Pno. FX 4

61

Perc.

Perc.

E. Gtr.

Kora

E. Bass

E. Pno.

FX 4

63

Alto Sax.

Perc.

Perc.

E. Gtr.

Kora

E. Bass

E. Pno.

FX 4

65

Alto Sax.

Perc.

Perc.

E. Gtr.

Kora

E. Bass

E. Pno.

FX 4

67

Alto Sax.

Perc.

Perc.

E. Gtr.

Kora

E. Bass

E. Pno.

FX 4

69

71

73

Perc.

Perc.

E. Gtr.

Kora

E. Bass

E. Pno.

FX 4

Detailed description of the musical score: The score is for measures 73 and 74. It features six staves. The top two staves are for Percussion. The top staff (Perc. 1) has a complex rhythmic pattern with many notes and rests, and 'x' marks above several notes. The second staff (Perc. 2) has a simple pattern of quarter notes. The third staff (E. Gtr.) has a complex pattern of chords and single notes. The fourth staff (Kora) has a complex pattern of chords and single notes. The fifth staff (E. Bass) has a simple pattern of quarter notes. The sixth staff (E. Pno.) has a simple pattern of chords. The seventh staff (FX 4) has a simple pattern of quarter notes. The key signature has one sharp (F#).

75

77

79

Perc.

Perc.

E. Gtr.

Kora

E. Bass

E. Pno.

FX 4

FX 4

81

Perc.

Perc.

E. Gtr.

Kora

E. Bass

E. Pno.

FX 4

3

83

- Alto Sax.**: The top staff, featuring a treble clef and a key signature of one sharp (F#). It contains a few notes, including a quarter note and a half note.
- Perc.**: The second staff, featuring a percussion clef. It contains a complex rhythmic pattern with many sixteenth notes and rests, including a triplet of eighth notes.
- Perc.**: The third staff, featuring a percussion clef. It contains a simpler rhythmic pattern with quarter notes and rests.
- E. Gtr.**: The fourth staff, featuring a treble clef and a key signature of one sharp. It contains a series of chords and single notes.
- Kora**: The fifth staff, featuring a treble clef and a key signature of one sharp. It contains a melodic line with eighth and sixteenth notes.
- E. Bass**: The sixth staff, featuring a bass clef and a key signature of one sharp. It contains a melodic line with eighth and sixteenth notes.
- E. Pno.**: The seventh staff, featuring a treble clef and a key signature of one sharp. It contains a series of chords.
- FX 4**: The eighth staff, featuring a treble clef and a key signature of one sharp. It contains a few notes and rests.
- FX 4**: The ninth staff, featuring a treble clef and a key signature of one sharp. It contains a melodic line with eighth and sixteenth notes.

87

Alto Sax.
Perc.
Perc.
E. Gtr.
Kora
E. Bass
E. Pno.

89

Alto Sax.
Perc.
Perc.
E. Gtr.
Kora
E. Bass
E. Pno.

90

Alto Sax.

Perc.

Perc.

E. Gtr.

Kora

E. Bass

E. Pno.

Detailed description of the musical score: The score is for page 38, starting at measure 90. It consists of seven staves. The Alto Saxophone staff (top) has a treble clef and a long melodic line starting with a quarter note, followed by a slur over measures 90-93, and ending with a quarter note in measure 94. The Percussion staff (second) has a double bar line and a complex rhythmic pattern with a triplet in measure 90. The Percussion staff (third) has a double bar line and a simple rhythmic pattern. The Electric Guitar staff (fourth) has a treble clef and a series of chords. The Kora staff (fifth) has a treble clef and a melodic line with many grace notes. The Electric Bass staff (sixth) has a bass clef and a simple rhythmic pattern. The Electric Piano staff (bottom) has a treble clef and a series of chords.

Alto Saxophone

Trio Esperanca - Eu Te Amo Meu Brasil

♩ = 125,059921

7 5

16 13

33 5

42 13

59 4

67 3 15 3

88 3 3 3

Baroque Trumpet

Trio Esperanca - Eu Te Amo Meu Brasil

♩ = 125,059921

Trio Esperanca - Eu Te Amo Meu Brasil

Percussion

♩ = 125,059921

4/4

4

6

8

10

12

14

16

18

20

V.S.

2

Percussion

22

24

26

28

30

32

34

36

38

40

42

44

46

48

50

52

54

56

58

60

V.S.

62

64

66

68

70

72

74

76

78

80

82

84

86

88

90

Trio Esperanca - Eu Te Amo Meu Brasil

Percussion

♩ = 125,059921
2

9

14

18

24

30

36

42

48

54

9

V.S.

2

Percussion

60

66

71

77

83

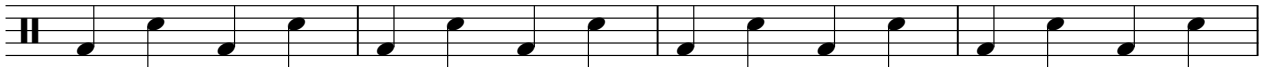

87

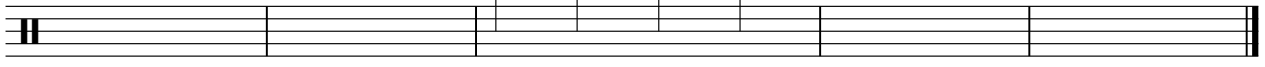

Trio Esperanca - Eu Te Amo Meu Brasil

Electric Guitar

♩ = 125,059921

5

8

11

14

17

20

24

27

30

V.S.

33

36

39

42

45

48

51

54

57

60

63

66

68

71

74

77

80

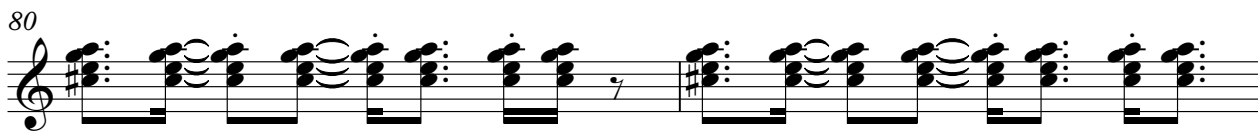

82

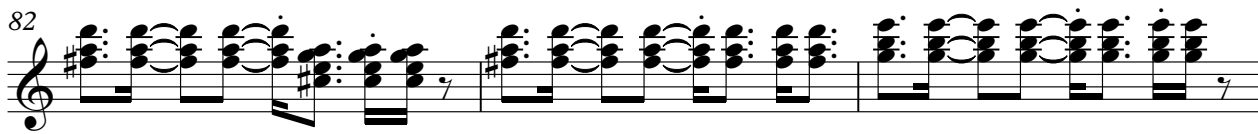

85

88

Trio Esperanca - Eu Te Amo Meu Brasil

Kora

♩ = 125,059921

6

9

12

14

16

18

20

22

24

26

V.S.

Kora

3

Kora

Kora

89

Trio Esperanca - Eu Te Amo Meu Brasil

Electric Bass

♩ = 125,059921

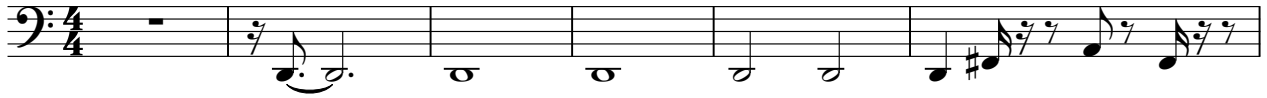

7

11

15

18

22

26

29

33

36

V.S.

40

44

48

52

56

59

63

66

69

73

Electric Piano

Trio Esperanca - Eu Te Amo Meu Brasil

♩ = 125,059921

6

11

16

21

26

V.S.

31

36

41

46

51

56

61

66

71

75

79

83

87

V.S.

89

FX 4 (Atmosphere)

Trio Esperanca - Eu Te Amo Meu Brasil

♩ = 125,059921

17 53

71

5 3

80

3 6

♩ = 125,059921

5

9

12

16

20

24

27

31

35

39

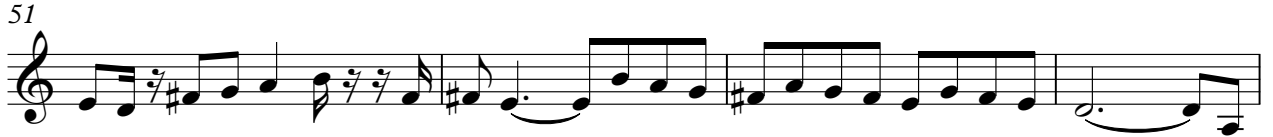

82

85

