

Trio Hellenique - Zorba`s Dance 1

♩ = 120,009598 ♩ = 30,970747

DRUMS 

+MANDOLIN 

+MANDOLIN 

NYLON GTR 

ACOU BASS 

A.PIANO 1 

+MANDOLIN 

A.PIANO 1 

+MANDOLIN 

A.PIANO 1 

DRUMS

+MANDOLIN

+MANDOLIN

NYLON GTR

ACOU BASS

A.PIANO 1

DRUMS

+MANDOLIN

+MANDOLIN

NYLON GTR

ACOU BASS

A.PIANO 1

12

DRUMS

+MANDOLIN

+MANDOLIN

NYLON GTR

ACOU BASS

A.PIANO 1

13

♩ = 39,850163 ♩ = 42,664692 ♩ = 48,763680

DRUMS

+MANDOLIN

+MANDOLIN

NYLON GTR

ACOU BASS

A.PIANO 1

15 ♪ = 53,053539 ♪ = 54,862309 ♪ = 56,794731

DRUMS

+MANDOLIN

+MANDOLIN

NYLON GTR

ACOU BASS

A.PIANO 1

16 ♪ = 58,630966 ♪ = 61,930946 ♪ = 63,880077 ♪ = 65,651192

DRUMS

+MANDOLIN

+MANDOLIN

NYLON GTR

ACOU BASS

A.PIANO 1

17 ♩ = 68,111923

♩ = 69,972801

DRUMS

+MANDOLIN

+MANDOLIN

NYLON GTR

ACOU BASS

A.PIANO 1

18 ♩ = 71,772484

♩ = 73,666183

DRUMS

+MANDOLIN

+MANDOLIN

NYLON GTR

ACOU BASS

A.PIANO 1

19 ♩ = 76,033195

♩ = 77,970680

DRUMS

+MANDOLIN

+MANDOLIN

NYLON GTR

ACOU BASS

A.PIANO 1

20 ♩ = 79,801773

♩ = 81,721268

DRUMS

+MANDOLIN

+MANDOLIN

NYLON GTR

ACOU BASS

A.PIANO 1

21 ♩ = 83,961533 ♩ = 85,804260

DRUMS

+MANDOLIN

+MANDOLIN

NYLON GTR

ACOU BASS

A.PIANO 1

22 ♩ = 87,781670 ♩ = 90,110382

DRUMS

+MANDOLIN

+MANDOLIN

NYLON GTR

ACOU BASS

A.PIANO 1

23 ♩ = 91,966568

♩ = 93,957588

DRUMS

+MANDOLIN

+MANDOLIN

NYLON GTR

ACOU BASS

A.PIANO 1

24 ♩ = 95,682793

♩ = 100,095924

DRUMS

+MANDOLIN

+MANDOLIN

NYLON GTR

ACOU BASS

A.PIANO 1

25

DRUMS

+MANDOLIN

+MANDOLIN

NYLON GTR

ACOU BASS

A.PIANO 1

26 ♩ = 101,068123

♩ = 101,726814

DRUMS

+MANDOLIN

+MANDOLIN

NYLON GTR

ACOU BASS

A.PIANO 1

27 ♩ = 102,729523

DRUMS

+MANDOLIN

+MANDOLIN

NYLON GTR

ACOU BASS

A.PIANO 1

28 ♩ = 103,821495

♩ = 105,220886

DRUMS

+MANDOLIN

+MANDOLIN

NYLON GTR

ACOU BASS

A.PIANO 1

29 ♩ = 106,293648

DRUMS

+MANDOLIN

+MANDOLIN

NYLON GTR

ACOU BASS

A.PIANO 1

30 ♩ = 107,021500

DRUMS

+MANDOLIN

+MANDOLIN

NYLON GTR

ACOU BASS

A.PIANO 1

31

DRUMS

+MANDOLIN

+MANDOLIN

NYLON GTR

ACOU BASS

A.PIANO 1

32

DRUMS

+MANDOLIN

+MANDOLIN

NYLON GTR

ACOU BASS

A.PIANO 1

33

DRUMS

+MANDOLIN

+MANDOLIN

NYLON GTR

ACOU BASS

A.PIANO 1

34

DRUMS

+MANDOLIN

+MANDOLIN

NYLON GTR

ACOU BASS

A.PIANO 1

35

DRUMS

+MANDOLIN

+MANDOLIN

NYLON GTR

ACOU BASS

A.PIANO 1

36

DRUMS

+MANDOLIN

+MANDOLIN

NYLON GTR

ACOU BASS

A.PIANO 1

37

DRUMS

+MANDOLIN

+MANDOLIN

NYLON GTR

ACOU BASS

A.PIANO 1

38

DRUMS

+MANDOLIN

+MANDOLIN

NYLON GTR

ACOU BASS

A.PIANO 1

40

DRUMS

+MANDOLIN

+MANDOLIN

NYLON GTR

ACOU BASS

A.PIANO 1

42

DRUMS

+MANDOLIN

+MANDOLIN

NYLON GTR

ACOU BASS

A.PIANO 1

44

DRUMS

+MANDOLIN

+MANDOLIN

NYLON GTR

ACOU BASS

A.PIANO 1

46

DRUMS

+MANDOLIN

+MANDOLIN

NYLON GTR

ACOU BASS

A.PIANO 1

48

DRUMS

+MANDOLIN

+MANDOLIN

NYLON GTR

ACOU BASS

A.PIANO 1

50

DRUMS

+MANDOLIN

+MANDOLIN

NYLON GTR

ACOU BASS

A.PIANO 1

52

DRUMS

+MANDOLIN

+MANDOLIN

NYLON GTR

ACOU BASS

A.PIANO 1

54

DRUMS

+MANDOLIN

+MANDOLIN

NYLON GTR

ACOU BASS

A.PIANO 1

56

DRUMS

+MANDOLIN

+MANDOLIN

NYLON GTR

ACOU BASS

A.PIANO 1

58

DRUMS

+MANDOLIN

+MANDOLIN

NYLON GTR

ACOU BASS

A.PIANO 1

60

DRUMS

+MANDOLIN

+MANDOLIN

NYLON GTR

ACOU BASS

A.PIANO 1

62

DRUMS

+MANDOLIN

+MANDOLIN

NYLON GTR

ACOU BASS

A.PIANO 1

63

DRUMS

+MANDOLIN

+MANDOLIN

NYLON GTR

ACOU BASS

A.PIANO 1

64

DRUMS

+MANDOLIN

+MANDOLIN

NYLON GTR

ACOU BASS

A.PIANO 1

66

DRUMS

+MANDOLIN

+MANDOLIN

NYLON GTR

ACOU BASS

A.PIANO 1

68

DRUMS

+MANDOLIN

+MANDOLIN

NYLON GTR

ACOU BASS

A.PIANO 1

70

DRUMS

+MANDOLIN

+MANDOLIN

NYLON GTR

ACOU BASS

A.PIANO 1

72

DRUMS

+MANDOLIN

+MANDOLIN

NYLON GTR

ACOU BASS

A.PIANO 1

74

DRUMS

+MANDOLIN

+MANDOLIN

NYLON GTR

ACOU BASS

A.PIANO 1

76

DRUMS

+MANDOLIN

+MANDOLIN

NYLON GTR

ACOU BASS

A.PIANO 1

78

DRUMS

+MANDOLIN

+MANDOLIN

NYLON GTR

ACOU BASS

A.PIANO 1

80

DRUMS

+MANDOLIN

+MANDOLIN

NYLON GTR

ACOU BASS

A.PIANO 1

82

DRUMS

+MANDOLIN

+MANDOLIN

NYLON GTR

ACOU BASS

A.PIANO 1

84

DRUMS

+MANDOLIN

+MANDOLIN

NYLON GTR

ACOU BASS

A.PIANO 1

86

DRUMS

+MANDOLIN

+MANDOLIN

NYLON GTR

ACOU BASS

A.PIANO 1

87

DRUMS

+MANDOLIN

+MANDOLIN

NYLON GTR

ACOU BASS

A.PIANO 1

88

DRUMS

+MANDOLIN

+MANDOLIN

NYLON GTR

ACOU BASS

A.PIANO 1

Detailed description of measures 88-91: The score is in 4/4 time. Measure 88 features a drum pattern with a snare on the second and fourth beats, and a bass drum on the first and third beats. The mandolins play a rhythmic pattern of eighth notes. The nylon guitar plays a series of chords, and the acoustic bass plays a simple bass line. The piano part features a complex chordal texture with many notes.

89

DRUMS

+MANDOLIN

+MANDOLIN

NYLON GTR

ACOU BASS

A.PIANO 1

Detailed description of measures 92-95: These four measures (92, 93, 94, and 95) are represented by empty staves for all instruments, indicating a complete rest or a section where the instruments are not playing.

Trio Hellenique - Zorba`s Dance 1

DRUMS

♩ = 120,0095980,970747 ♩ = 31,900436 ♩ = 32,822021 ♩ = 33,760689

2 3

10

14 ♩ = 39,850163 ♩ = 42,4599259 ♩ = 48,56368539 ♩ = 54,862309731 ♩ = 58,6309592965,88067,651192

17 ♩ = 68,111923 ♩ = 69,972801 = 71,7724866183 ♩ = 76,033195 = 77,970790801773 ♩ = 81,721268

21 ♩ = 83,961533 ♩ = 85,804260 = 87,78967010382 ♩ = 91,966568 = 93,957988682793 ♩ = 100,095924

25 ♩ = 101,068123 ♩ = 101,726824729523 ♩ = 103,821495 ♩ = 105,220886

29 ♩ = 106,293648 ♩ = 107,021500

33

37

41

V.S.

DRUMS

85

88

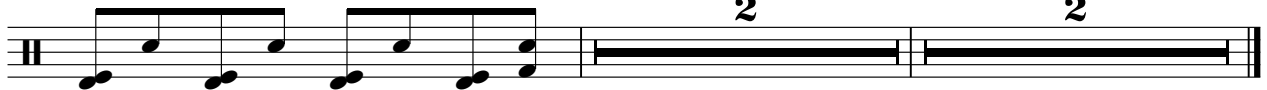

Trio Hellenique - Zorba`s Dance 1

+MANDOLIN

♩ = 120,009598 ♩ = 30,970747 ♩ = 31,900436 ♩ = 32,822021

2

6 ♩ = 33,760689

9

12 ♩ = 39,852163 ♩ = 45,9975680

15 ♩ = 52,055802309 ♩ = 56,794731 ♩ = 58,630960946 ♩ = 63,88067651192

17 ♩ = 68,111923 ♩ = 69,972801 ♩ = 71,772484 ♩ = 73,666183

19 ♩ = 76,033195 ♩ = 77,970680 ♩ = 79,801773 ♩ = 81,721268

21 ♩ = 83,961533 ♩ = 85,804260 ♩ = 87,781670 ♩ = 90,110382

23 ♩ = 91,966568 ♩ = 93,957588 ♩ = 95,682793 ♩ = 100,095924

25 ♩ = 101,068123 ♩ = 101,726814

V.S.

2

+MANDOLIN

27 $\text{♩} = 102,729523$ $\text{♩} = 103,821495$ $\text{♩} = 105,220886$

29 $\text{♩} = 106,293648$ $\text{♩} = 107,021500$

31

33

35

37

40

44

47

50

52

55

57

60

62

64

67

70

73

76

79

82

85

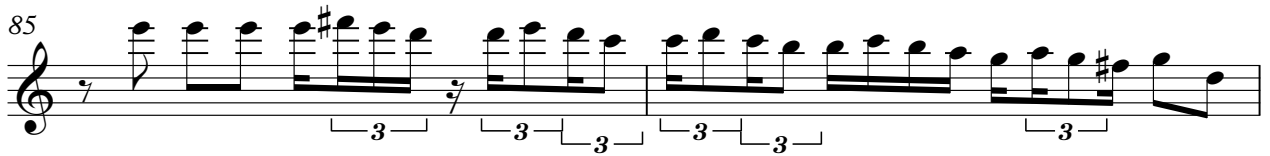

87

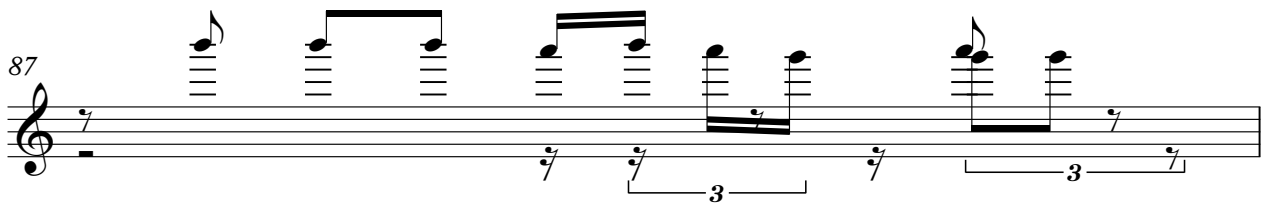

88

+MANDOLIN

Trio Hellenique - Zorba`s Dance 1

♩ = 120,005980,970747 ♩ = 31,900436 ♩ = 32,822,070689

2 3

10

12

14 ♩ = 39,85016342,66369245,99325948,763680 = 53,05353954,86230956,794731

16 ♩ = 58,63096661,93094663,88007765,651192 = 68,111923 ♩ = 69,972801

18 ♩ = 71,772484 ♩ = 73,666183 ♩ = 76,033195 ♩ = 77,970680

20 ♩ = 79,801773 ♩ = 81,721268 ♩ = 83,961533 ♩ = 85,804260

22 ♩ = 87,781670 ♩ = 90,110382 ♩ = 91,966568 ♩ = 93,957588

24 ♩ = 95,682793 ♩ = 100,095924

26 ♩ = 101,068123 ♩ = 101,726814 ♩ = 102,729523

V.S.

2 ♪ = 103,821495 ♪ = 105,220886 MANDOLIN 106,293648

28

30 ♪ = 107,021500

32

34

36

38

41

45

48

50

52

54

56

59

61

63

66

69

72

75

78

3

81

#

84

#

86

3

88

2 2

NYLON GTR

Trio Hellenique - Zorba`s Dance 1

♩ = 120,009598 ♩ = 30,970747 ♩ = 31,908220 ♩ = 33,760689

2 3

10

13 ♩ = 39,850163 ♩ = 42,509259 ♩ = 48,753083 ♩ = 54,672179

16 ♩ = 58,639016 ♩ = 63,093046 ♩ = 63,585172 ♩ = 68,111923 ♩ = 69,972801 ♩ = 71,772484 ♩ = 73,666183

19 ♩ = 76,033195 ♩ = 77,970680 ♩ = 79,801773 ♩ = 81,721268 ♩ = 83,961533 ♩ = 85,804260

22 ♩ = 87,781670 ♩ = 90,110382 ♩ = 91,966568 ♩ = 93,957588 ♩ = 95,682793 ♩ = 100,095924

25 ♩ = 101,068123 ♩ = 101,726814 ♩ = 102,729523

28 ♩ = 103,821495 ♩ = 105,220886 ♩ = 106,293648 ♩ = 107,021500

31

34

V.S.

67

70

73

76

79

82

85

87

Trio Hellenique - Zorba`s Dance 1

ACOU BASS

♩ = 120,0095980,970747 ♩ = 31,900436 ♩ = 32,822021 ♩ = 33,760689

2 3

10

14 ♩ = 39,850216526945,9982503650,055589230791 ♩ = 58,1696998800775,658,1921923 = 69,972801

18 ♩ = 71,772484 ♩ = 73,666182 = 76,0371970680 ♩ = 79,801772 = 81,721268 = 82,9685304260

22 ♩ = 87,781670 ♩ = 90,110382 = 91,9605057588 ♩ = 95,682793 = 100,095924

26 ♩ = 101,068123 ♩ = 101,726814729523 ♩ = 103,821495 ♩ = 105,22086293648

30 ♩ = 107,021500

34

38

42

V.S.

46

50

54

58

62

66

70

74

78

82

ACOU BASS

86

Trio Hellenique - Zorba`s Dance 1

A.PIANO 1

♩ = 120,009598 ♪ = 30,970747 ♫ = 31,900436

5 ♩ = 32,822021 ♪ = 33,760689

8

11

14 ♩ = 39,850103663692 ♪ = 41,89732580 ♫ = 53,05862909 = 56,794731 ♩ = 58,01096946 = 61,8001792

17 ♩ = 68,111923 ♪ = 69,972801 ♫ = 71,772484 = 73,660183 = 76,033195 = 77,970680

20 ♩ = 79,801773 ♪ = 81,721268 ♫ = 83,961533 = 85,801260 = 87,781670 = 90,110382

23 ♩ = 91,966568 ♪ = 93,957585 ♫ = 95,682793 = 100,095924

26 ♩ = 101,068123 ♪ = 101,726814 ♫ = 102,729523 ♩ = 103,821495 = 105,220886

29 ♩ = 106,293648 ♪ = 107,021500

V.S.

