

Trio Los Panchos - Hasta Manana

♩ = 168,918915

Percussion

Jazz Guitar

Jazz Guitar

Jazz Guitar

Jazz Guitar

Jazz Guitar

Alto

Bandoneon

Tape Sampler Keyboard [Strings]

♩ = 168,918915

Tape Sampler Keyboard [Strings]

♩ = 168,918915

Viola

(C)1994 Backbeat Studio  
(C)1994 Backbeat Studio

4

7

10

Perc.

J. Gtr.

J. Gtr.

J. Gtr.

J. Gtr.

J. Gtr.

Band.

Tape Smp. Str.

13

Perc.

J. Gtr.

J. Gtr.

J. Gtr.

J. Gtr.

Band.

Tape Smp. Str.

22

25

28

Perc.

J. Gtr.

J. Gtr.

J. Gtr.

J. Gtr.

Band.

Tape Smp. Str.

30

Perc.

J. Gtr.

J. Gtr.

J. Gtr.

J. Gtr.

Band.

Tape Smp. Str.

32

34

36

Perc.

J. Gtr.

J. Gtr.

J. Gtr.

J. Gtr.

J. Gtr.

Band.

Tape Smp. Str.

38

Perc.

J. Gtr.

J. Gtr.

J. Gtr.

J. Gtr.

Band.

Tape Smp. Str.

40

Perc.

J. Gtr.

J. Gtr.

J. Gtr.

J. Gtr.

Band.

Tape Smp. Str.

42

Perc.

J. Gtr.

J. Gtr.

J. Gtr.

J. Gtr.

Band.

Tape Smp. Str.

44

Perc.

J. Gtr.

J. Gtr.

J. Gtr.

J. Gtr.

Band.

Tape Smp. Str.

46

Perc.

J. Gtr.

J. Gtr.

J. Gtr.

J. Gtr.

Band.

Tape Smp. Str.

48

50

52

54

76

78

80

82

84

86

88

90

92

Perc.

J. Gtr.

J. Gtr.

J. Gtr.

J. Gtr.

Band.

Tape Smp. Str.

Vla.

94

Perc.

J. Gtr.

J. Gtr.

J. Gtr.

J. Gtr.

Band.

Tape Smp. Str.

Vla.

96

98

100

Perc.

J. Gtr.

J. Gtr.

J. Gtr.

J. Gtr.

A.

Band.

Tape Smp. Str.

Vla.

104

110

112

114

116

- Perc.**: The top staff, featuring a drum set icon and a rhythmic pattern of eighth notes with stems pointing up.
- J. Gtr.**: The second staff, showing a guitar with a treble clef and a key signature of one sharp (F#). It contains several chords and melodic fragments.
- J. Gtr.**: The third staff, also for guitar with a treble clef and one sharp key signature, featuring sustained chords and some melodic movement.
- J. Gtr.**: The fourth staff, continuing the guitar part with more complex chordal textures and melodic lines.
- A.**: The fifth staff, likely for a horn or woodwind instrument, showing a long, sustained note with a slur over it.
- Band.**: The sixth staff, representing a band instrument, with a complex rhythmic pattern of eighth and sixteenth notes.
- Tape Smp. Str.**: The seventh staff, which appears to be a sampled string part, showing sustained chords with a slur.
- Vla.**: The eighth and final staff, for a viola, showing a long, sustained note with a slur.

120

- Perc.**: Percussion part, featuring a rhythmic pattern of eighth notes with accents.
- J. Gtr.**: Jazzy guitar part, consisting of four staves. The first staff shows a melodic line with a key signature change from one sharp to one flat. The second and third staves contain block chords and arpeggiated figures. The fourth staff shows a bass line with a key signature change.
- Tape Smp. Str.**: Tape sampler part, consisting of two staves with block chords.

124

126

128

130

Trio Los Panchos - Hasta Manana

Percussion

♩ = 168,918915

5

9

12

15

18

21

24

27

29

(C)1994 Backbeat Studio  
(C)1994 Backbeat Studio

V.S.

31

33

35

37

39

41

43

45

47

49

Percussion

51

53

55

57

59

62

65

68

71

74

V.S.

Percussion

77

79

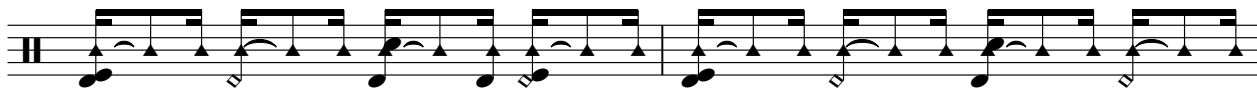

81

83

85

87

89

91

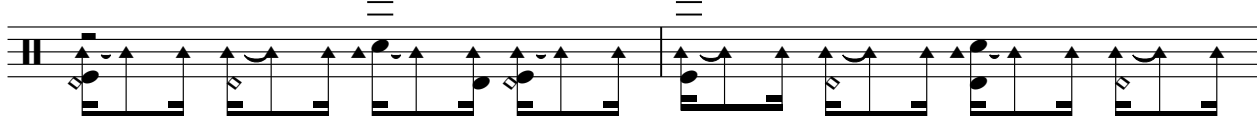

93

95

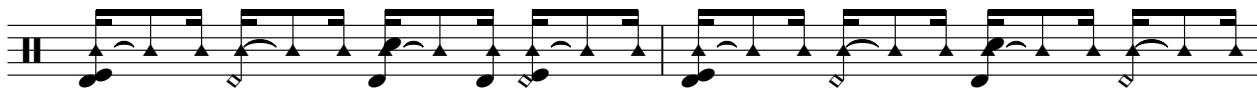

Percussion

97

99

101

103

105

107

109

111

113

115

V.S.

117

119

121

123

125

127

128

♩ = 168,918915

7

12

17

22

28

34

40

46

52

(C)1994 Backbeat Studio  
(C)1994 Backbeat Studio

V.S.

58

64

70

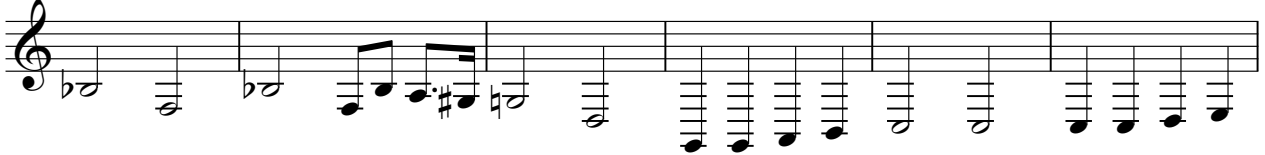

76

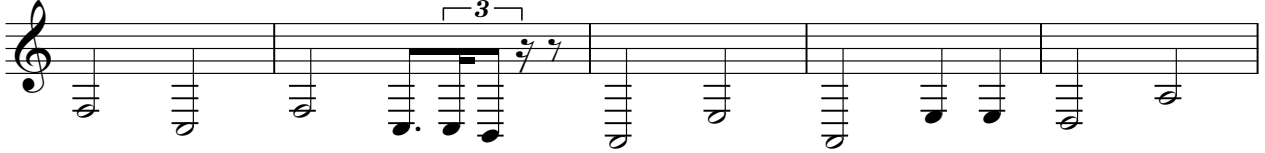

81

86

92

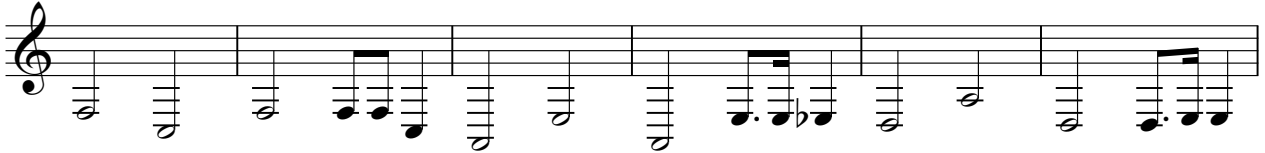

98

104

109

115

121

127

♩ = 168,918915

7

12

17

23

29

34

40

45

51

(C)1994 Backbeat Studio  
(C)1994 Backbeat Studio

V.S.

56

61

66

72

78

83

89

94

100

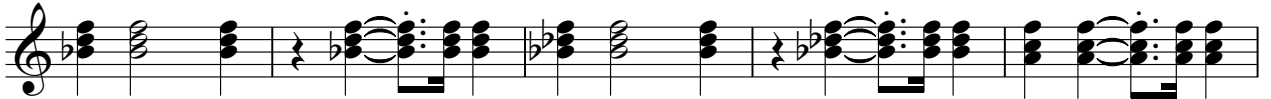

105

110

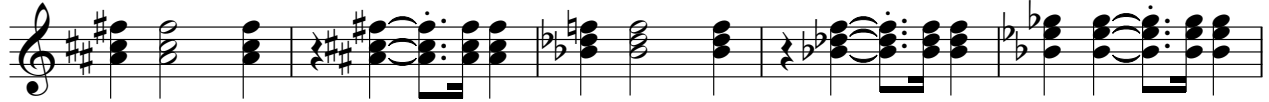

115

120

125

128

♩ = 168,918915

7

19

33

40

59

72

87

100

116

(C)1994 Backbeat Studio  
(C)1994 Backbeat Studio

2

Jazz Guitar

126

129

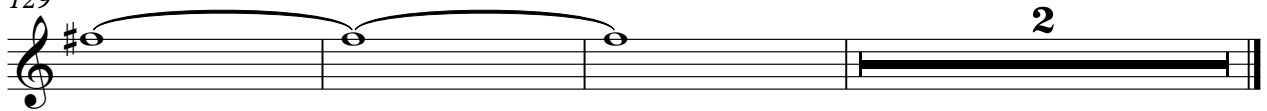

♩ = 168,918915

6

10

14

18

22

26

30

34

38

(C)1994 Backbeat Studio  
(C)1994 Backbeat Studio

V.S.

41

45

49

53

57

61

65

69

73

78

82

86

90

93

97

101

105

109

113

116

119

123

126

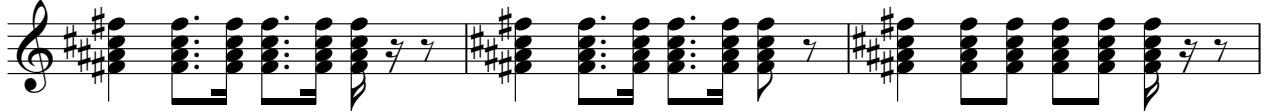

129

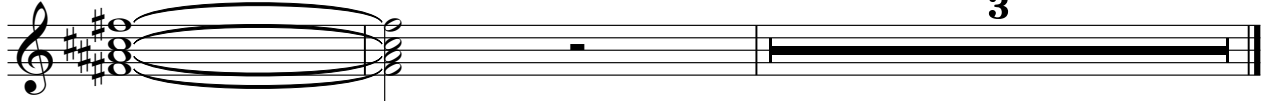

♩ = 168,918915

10

16

27

36

43

50

56

64

74

79

86

3

93

100

3

106

2

114

120

3

123

8

# Trio Los Panchos - Hasta Manana

Alto

♩ = 168,918915

**49**

56

65

74

**24**

104

**8**

119

125

**6**

(C)1994 Backbeat Studio  
(C)1994 Backbeat Studio

Bandoneon

Trio Los Panchos - Hasta Manana

♩ = 168,918915

9

15

21

27

32

38

43

47

V.S.

(C)1994 Backbeat Studio  
(C)1994 Backbeat Studio

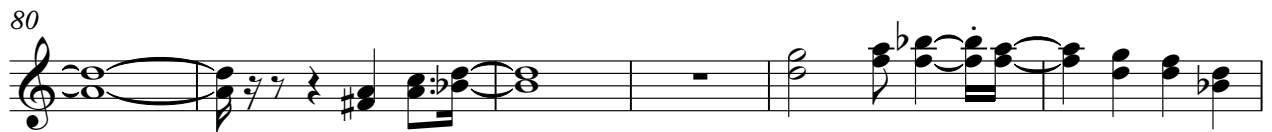
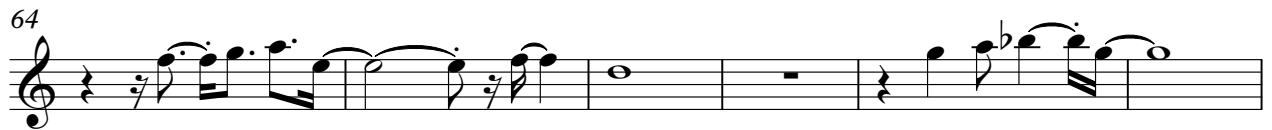

Trio Los Panchos - Hasta Manana  
Tape Sampler Keyboard [Strings]

♩ = 168,918915

10

19

61

69

(C)1994 Backbeat Studio  
(C)1994 Backbeat Studio

Trio Los Panchos - Hasta Manana  
Tape Sampler Keyboard [Strings]

♩ = 168,918915

**23**

**23**

30

39

47

55

**14**

**14**

(C)1994 Backbeat Studio  
(C)1994 Backbeat Studio

74

82

90

98

107

115

123

129

Viola

Trio Los Panchos - Hasta Manana

♩ = 168,918915

**73**

79

88

97

106

115

124

2

(C)1994 Backbeat Studio  
(C)1994 Backbeat Studio