

0.4"
1.2,25
035:9191:0238 Campo Belo MG
035:3832:6414 ou
035:3832:6414 ou

♩ = 156,000153 ♩ = 156,000153

Percussion

Kora

Electric Bass

Bandoneon

Bandoneon

♩ = 156,000153 ♩ = 156,000153

Tape Sampler Keyboard [Strings]

aAmodCoroa TPerSeuenciado por Nilso

4

Perc.

Kora

E. Bass

Band.

Tape Smp. Str

035:9191:0238 Campo Belo MG
035:3832:6414 ou
035:3832:6414 ou
Email:nilson@cbnet.psi.br

6

Perc.

Kora

E. Bass

Band.

Tape Smp. Str

8

Perc.

Kora

E. Bass

Band.

Tape Smp. Str

10

Perc.

Kora

E. Bass

Band.

Tape Smp. Str

12

Perc.

Kora

E. Bass

Band.

Tape Smp. Str

14

Perc.

Kora

E. Bass

Band.

Tape Smp. Str

16

Perc.

Kora

E. Bass

Band.

Tape Smp. Str

18

Perc.

Kora

E. Bass

Band.

Tape Smp. Str

20

Perc.

Kora

E. Bass

Band.

Tape Smp. Str

22

Perc.

Kora

E. Bass

Band.

Tape Smp. Str

24

Perc.

Kora

E. Bass

Band.

Tape Smp. Str

26

Perc.

Kora

E. Bass

Band.

Tape Smp. Str

28

Perc.

Kora

E. Bass

Band.

Tape Smp. Str

29

Perc.

Kora

E. Bass

Band.

Tape Smp. Str

31

Perc.

Kora

E. Bass

Band.

Tape Smp. Str

33

Perc. Kora E. Bass Band. Tape Smp. Str.

35

Perc. Kora E. Bass Band. Band. Tape Smp. Str.

37

Perc.

Kora

E. Bass

Band.

Tape Smp. Str

39

Perc.

Kora

E. Bass

Band.

Tape Smp. Str

41

Perc.

Kora

E. Bass

Band.

Tape Smp. Str

43

Perc.

Kora

E. Bass

Band.

Band.

Tape Smp. Str

45

Perc. Kora E. Bass Band. Tape Smp. Str

47

Perc. Kora E. Bass Band. Tape Smp. Str

49

Perc.

Kora

E. Bass

Band.

Tape Smp. Str

51

Perc.

Kora

E. Bass

Band.

Tape Smp. Str

53

Perc.

Kora

E. Bass

Band.

Tape Smp. Str

55

Perc.

Kora

E. Bass

Band.

Tape Smp. Str

57

Perc. Kora E. Bass Band. Tape Smp. Str.

59

Perc. Kora E. Bass Band. Tape Smp. Str.

61

Perc. Kora E. Bass Band. Tape Smp. Str.

63

Perc. Kora E. Bass Band. Tape Smp. Str.

65

Perc.

Kora

E. Bass

Band.

Tape Smp. Str

67

Perc. Kora E. Bass Band. Band. Tape Smp. Str

69

Perc. Kora E. Bass Band. Band. Tape Smp. Str

71

Perc. Kora E. Bass Band. Tape Smp. Str.

73

Perc. Kora E. Bass Band. Tape Smp. Str.

75

Perc. Kora E. Bass Band. Band. Tape Smp. Str

77

Perc. Kora E. Bass Band. Tape Smp. Str

79

Perc.

Kora

E. Bass

Band.

Tape Smp. Str

81

Perc.

Kora

E. Bass

Band.

Tape Smp. Str

83

Perc. Kora E. Bass Band. Tape Smp. Str

85

Perc. Kora E. Bass Band. Tape Smp. Str

87

89

91

Perc. Kora E. Bass Band. Tape Smp. Str

93

Perc. Kora E. Bass Band. Tape Smp. Str

95

Perc. Kora E. Bass Band. Tape Smp. Str

97

Perc. Kora E. Bass Band. Tape Smp. Str

99

Perc.

Kora

E. Bass

Band.

Tape Smp. Str

101

Perc.

Kora

E. Bass

Band.

Tape Smp. Str

103

Perc.

Kora

E. Bass

Band.

Band.

Tape Smp. Str

104

Perc.

Kora

E. Bass

Band.

Band.

Tape Smp. Str

106

Perc.

Kora

E. Bass

Band.

Tape Smp. Str

108

Perc.

Kora

E. Bass

Band.

Tape Smp. Str

110

Perc.

Kora

E. Bass

Band.

Tape Smp. Str.

112

Perc.

Kora

E. Bass

Band.

Tape Smp. Str.

Percussion

♩ = 156,000153 ♩ = 156,000153

V.S.

82

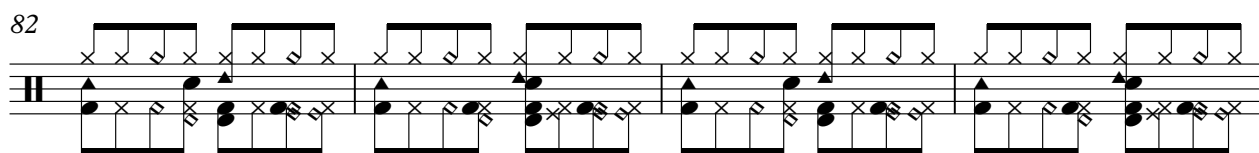

86

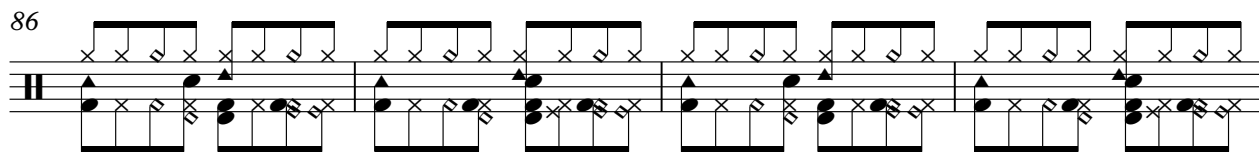

90

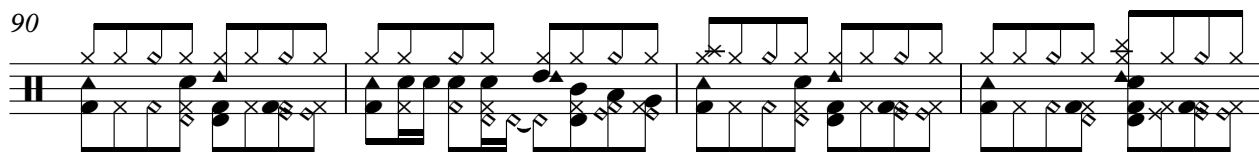

94

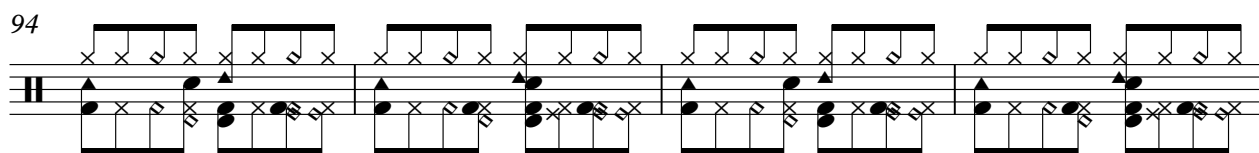

98

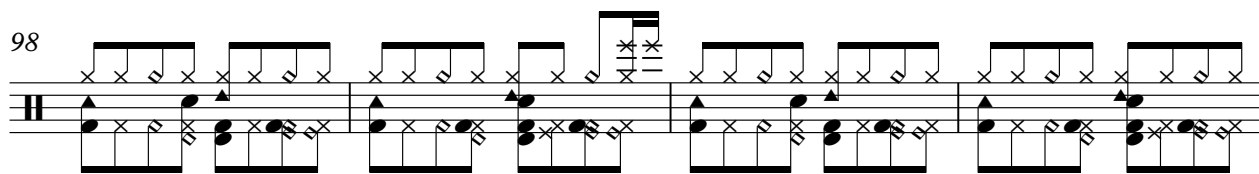

102

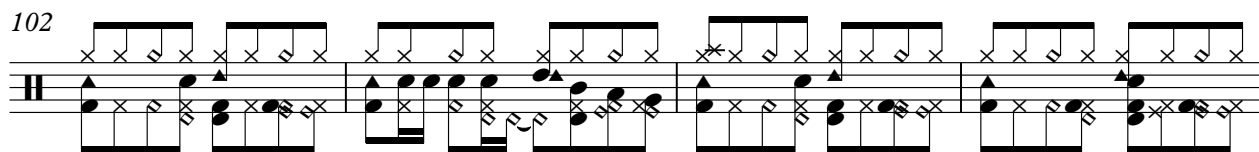

106

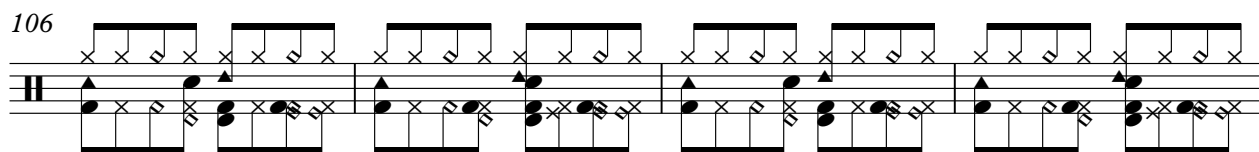

110

Kora

♩ = 156,000153 ♩ = 156,000153

2

7

11

15

19

23

27

31

35

39

V.S.

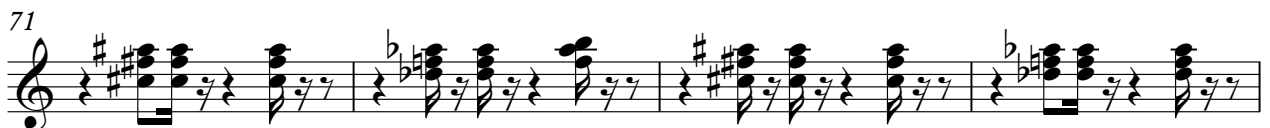

Electric Bass

♩ = 156,000153 ♩ = 156,000153

53

58

63

68

73

78

83

88

93

98

103

108

111

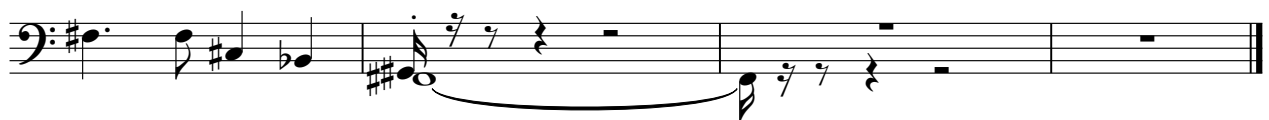

Bandoneon

♩ = 156,000153 ♩ = 156,000153

V.S.

43 6 23

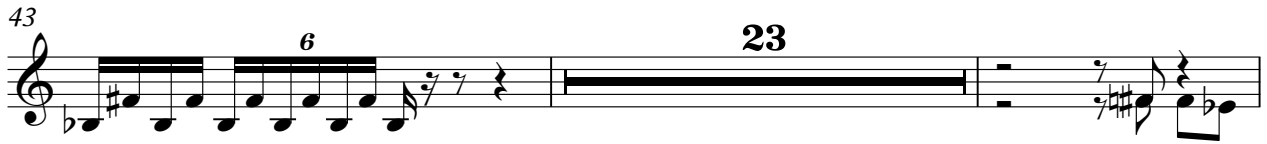

68

71

74 3 3 3 27

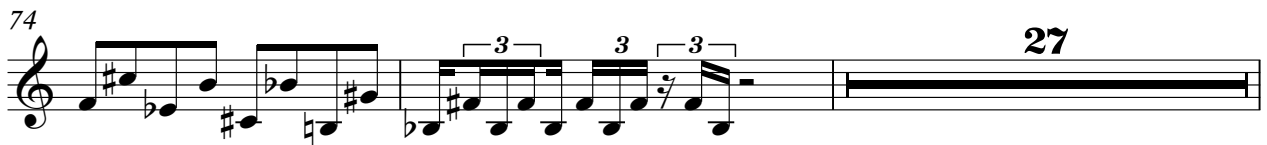

103

106

108

111 2

Bandoneon

♩ = 156,000153 ♩ = 156,000153

10

14

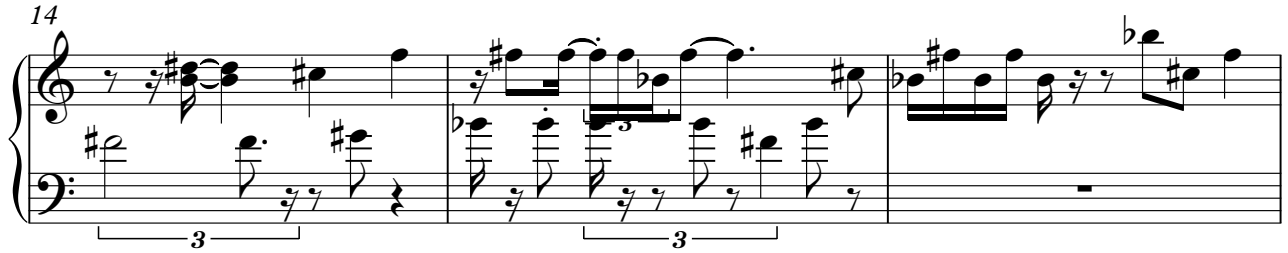

17

20

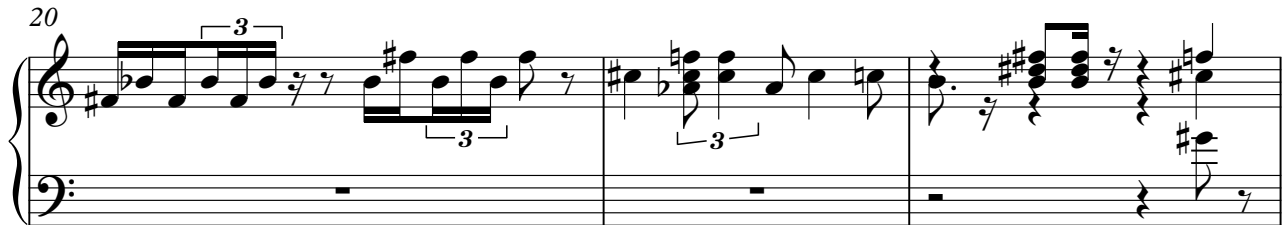

23

26

V.S.

29

32

34

45

48

51

54

58

61

64

66

76

80

83

86

89

92

94

97

100

103

Tape Sampler Keyboard [Strings]

♩ = 156,000153 ♩ = 156,000153

a AmoreCoroa TriParadisaenciado pNi5m38326435:911:0238 Campo Belo MG

5

e:mail:nilson@cbnet.psi.br

10

16

22

26

V.S.

30

35

40

45

51

57

62

66

70

73

78

84

88

93

98

102

107

110
