

# Whitney Houston - Saving All My Love For You

0.0"  
1.1,00  
Saving All My Love for You

♩ = 120,000000

♩ = 120,000000

Alto Sax

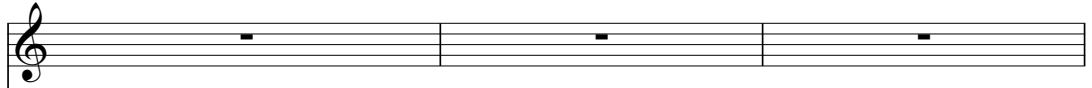

Rhythm

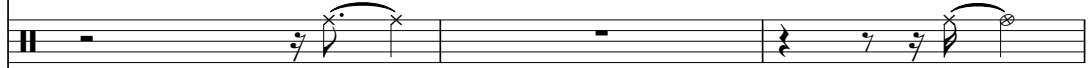

Elec Jazz Guitar

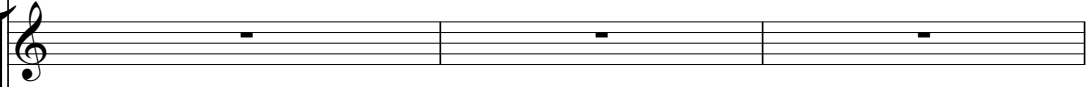

Elec Bass Fing

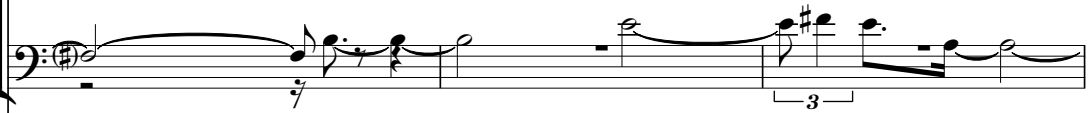

Rhodes Piano

Rhodes Piano

8

11

Rhythm

Elec Jazz Guitar

Elec Bass Fing

Choir Aahs

Rhodes Piano

Rhodes Piano

13

Rhythm

Elec Jazz Guitar

Elec Bass Fing

Choir Aahs

Rhodes Piano

16

Rhythm

Elec Jazz Guitar

Elec Bass Fing

Choir Aahs

Rhodes Piano

Rhodes Piano

18

Rhythm

Elec Jazz Guitar

Elec Bass Fing

Choir Aahs

Rhodes Piano

20

Rhythm

Elec Jazz Guitar

Elec Bass Fing

Choir Aahs

Rhodes Piano

22

Rhythm

Elec Jazz Guitar

Elec Bass Fing

Choir Aahs

Rhodes Piano

24

Rhythm

Elec Jazz Guitar

Elec Bass Fing

Choir Aahs

Rhodes Piano

27

Alto Sax

Rhythm

Elec Jazz Guitar

Elec Bass Fing

Choir Aahs

Rhodes Piano

Rhodes Piano

30

Alto Sax

Rhythm

Elec Jazz Guitar

Elec Bass Fing

Choir Aahs

Rhodes Piano

Synth String 2

32

Alto Sax

Rhythm

Elec Jazz Guitar

Elec Bass Fing

Choir Aahs

Rhodes Piano

Synth String 2

35

Rhythm

Elec Jazz Guitar

Elec Bass Fing

Choir Aahs

Rhodes Piano

Synth String 2

37

Rhythm

Elec Jazz Guitar

Elec Bass Fing

Choir Aahs

Rhodes Piano

Synth String 2

39

Rhythm

Elec Jazz Guitar

Elec Bass Fing

Choir Aahs

Rhodes Piano

Synth String 2

41

Rhythm

Elec Jazz Guitar

Elec Bass Fing

Choir Aahs

Rhodes Piano

Synth String 2

43

Alto Sax

Rhythm

Elec Jazz Guitar

Elec Bass Fing

Choir Aahs

Rhodes Piano

Synth String 2

45

Alto Sax

Rhythm

Elec Jazz Guitar

Elec Bass Fing

Choir Aahs

Rhodes Piano

Synth String 2

47

Rhythm

Elec Jazz Guitar

Elec Bass Fing

Choir Aahs

Rhodes Piano

Synth String 2

49

Rhythm

Elec Jazz Guitar

Elec Bass Fing

Choir Aahs

Rhodes Piano

Synth String 2

51

Alto Sax

Rhythm

Elec Jazz Guitar

Elec Bass Fing

Choir Aahs

Rhodes Piano

Synth String 2

53

Alto Sax

Rhythm

Elec Jazz Guitar

Elec Bass Fing

Choir Aahs

Rhodes Piano

Synth String 2

55

Alto Sax

Rhythm

Elec Jazz Guitar

Elec Bass Fing

Choir Aahs

Rhodes Piano

Synth String 2

56

Alto Sax

Rhythm

Elec Jazz Guitar

Elec Bass Fing

Choir Aahs

Rhodes Piano

Synth String 2

58

Alto Sax

Rhythm

Elec Jazz Guitar

Elec Bass Fing

Choir Aahs

Rhodes Piano

Synth String 2

60

Alto Sax

Rhythm

Elec Jazz Guitar

Elec Bass Fing

Choir Aahs

Rhodes Piano

Synth String 2

62

Alto Sax

Rhythm

Elec Jazz Guitar

Elec Bass Fing

Choir Aahs

Rhodes Piano

Synth String 2

64

Alto Sax

Rhythm

Elec Jazz Guitar

Elec Bass Fing

Choir Aahs

Rhodes Piano

Synth String 2

66

Rhythm

Elec Jazz Guitar

Elec Bass Fing

Choir Aahs

Rhodes Piano

Synth String 2

68

Rhythm

Elec Jazz Guitar

Elec Bass Fing

Choir Aahs

Rhodes Piano

Synth String 2

71

Rhythm

Elec Jazz Guitar

Elec Bass Fing

Choir Aahs

Rhodes Piano

Synth String 2

73

Alto Sax

Rhythm

Elec Jazz Guitar

Elec Bass Fing

Choir Aahs

Rhodes Piano

Synth String 2

75

Alto Sax

Rhythm

Elec Jazz Guitar

Elec Bass Fing

Choir Aahs

Rhodes Piano

Synth String 2

77

Alto Sax

Rhythm

Elec Jazz Guitar

Elec Bass Fing

Choir Aahs

Rhodes Piano

Synth String 2

79

Alto Sax

Rhythm

Elec Jazz Guitar

Elec Bass Fing

Choir Aahs

Rhodes Piano

Synth String 2

81

Alto Sax

Rhythm

Elec Jazz Guitar

Elec Bass Fing

Choir Aahs

Rhodes Piano

Synth String 2

83

Alto Sax

Rhythm

Elec Jazz Guitar

Elec Bass Fing

Choir Aahs

Rhodes Piano

Synth String 2

85

Alto Sax

Rhythm

Elec Jazz Guitar

Elec Bass Fing

Choir Aahs

Rhodes Piano

Synth String 2

87

Alto Sax

Rhythm

Elec Jazz Guitar

Elec Bass Fing

Choir Aahs

Rhodes Piano

Synth String 2

89

Rhythm

Elec Jazz Guitar

Elec Bass Fing

Choir Aahs

Rhodes Piano

Synth String 2

91

Alto Sax

Rhythm

Elec Jazz Guitar

Elec Bass Fing

Choir Aahs

Rhodes Piano

Synth String 2

93

Alto Sax

Rhythm

Elec Jazz Guitar

Elec Bass Fing

Choir Aahs

Rhodes Piano

Synth String 2

95

Alto Sax

Rhythm

Elec Jazz Guitar

Elec Bass Fing

Choir Aahs

Rhodes Piano

Synth String 2

97

Alto Sax

Rhythm

Elec Jazz Guitar

Elec Bass Fing

Choir Aahs

Rhodes Piano

Synth String 2

99

Alto Sax

Rhythm

Elec Jazz Guitar

Elec Bass Fing

Choir Aahs

Rhodes Piano

Synth String 2

101

103

Alto Sax

Rhythm

Elec Jazz Guitar

Elec Bass Fing

Choir Aahs

Rhodes Piano

Synth String 2

105

Alto Sax

Rhythm

Elec Jazz Guitar

Elec Bass Fing

Choir Aahs

Rhodes Piano

Synth String 2

107

Alto Sax

Rhythm

Elec Jazz Guitar

Elec Bass Fing

Choir Aahs

Rhodes Piano

Synth String 2

109

Alto Sax

Rhythm

Elec Jazz Guitar

Elec Bass Fing

Choir Aahs

Rhodes Piano

Synth String 2

111

Alto Sax

Rhythm

Elec Jazz Guitar

Elec Bass Fing

Choir Aahs

Rhodes Piano

Synth String 2

113

115

117

Alto Sax

Rhythm

Elec Jazz Guitar

Elec Bass Fing

Rhodes Piano

Synth String 2

119

Alto Sax

Rhythm

Elec Jazz Guitar

Elec Bass Fing

Rhodes Piano

Synth String 2

121

Alto Sax

Rhythm

Elec Jazz Guitar

Elec Bass Fing

Rhodes Piano

Synth String 2

123

Rhythm

Elec Jazz Guitar

Elec Bass Fing

Rhodes Piano

Synth String 2

125

Rhythm

Elec Jazz Guitar

Elec Bass Fing

Rhodes Piano

Synth String 2

# Whitney Houston - Saving All My Love For You

Alto Sax

$\text{♩} = 120,000000$

3 2 17

27

32 11 6

52

56

60

65 8

77

81

86 2

92

96

101

105

110

114

117

120

# Whitney Houston - Saving All My Love For You

## Rhythm

♩ = 120,000000

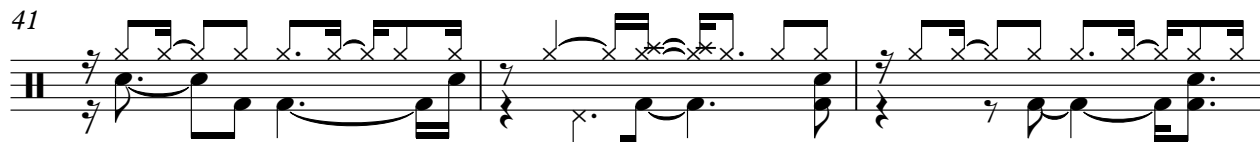
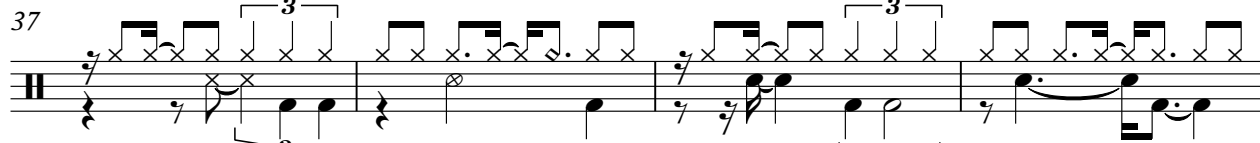
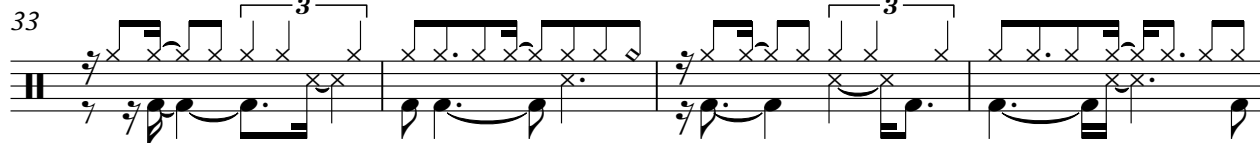
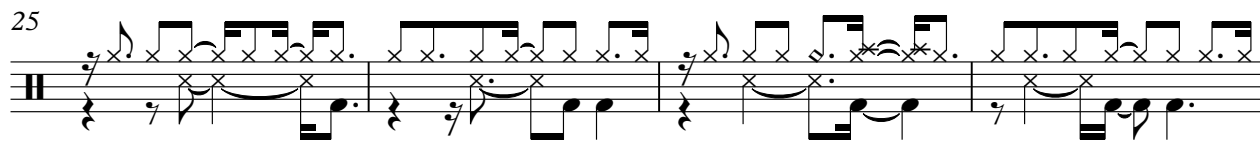
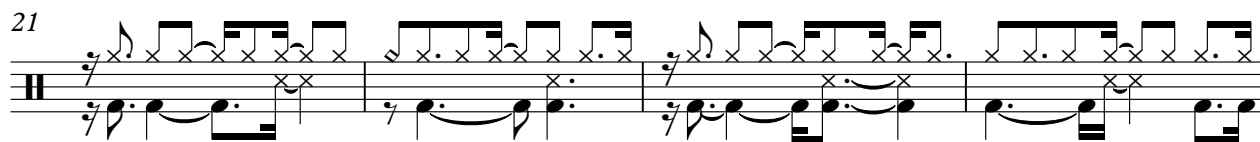
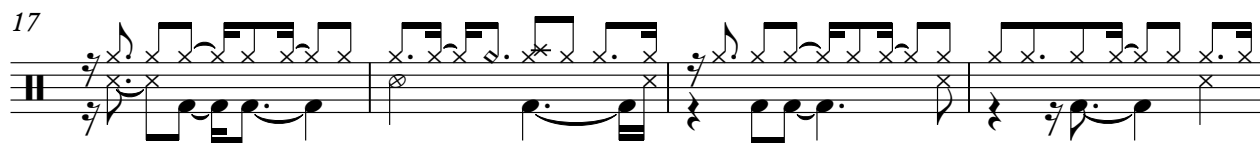
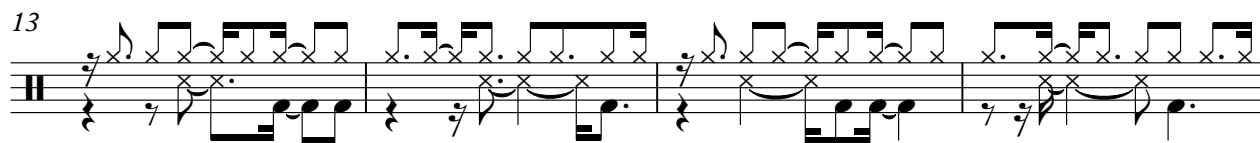
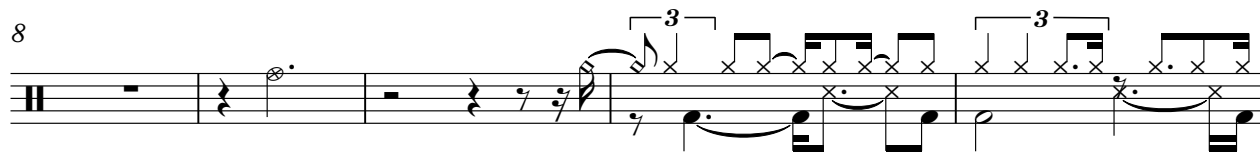
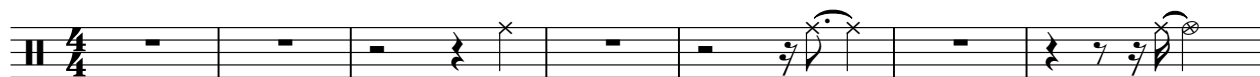

V.S.

## Rhythm

74

78

82

86

89

93

96

100

104

107

110

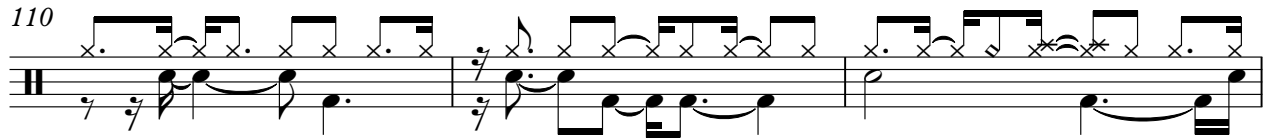

113

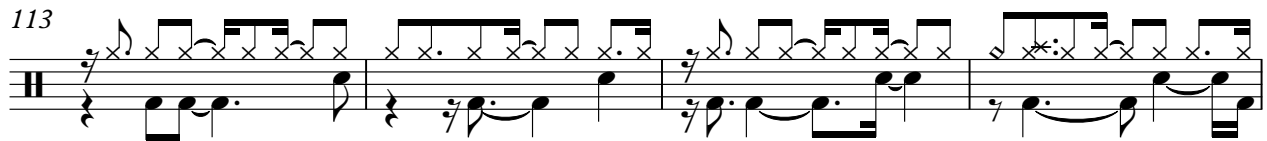

117

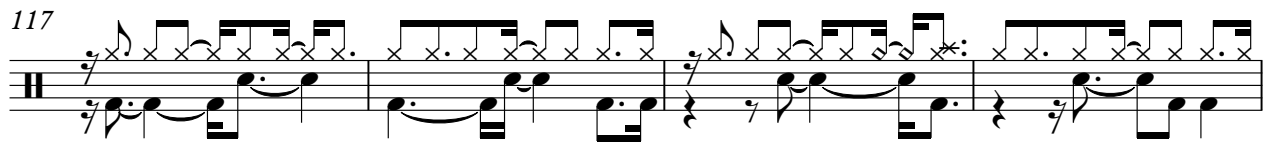

121

124

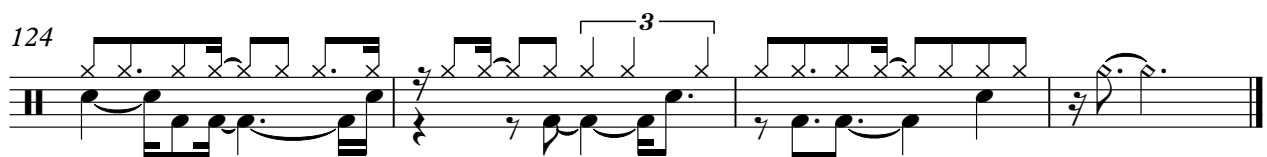

♩ = 120,000000

3 3

12

17

21

25

30

35

40

46

51

56

61

66

72

74

77

80

84

89

93

96

100

103

108

113

117

122

125

Elec Bass Fing

Whitney Houston - Saving All My Love For You

♩ = 120,000000

V.S.

47

52

56

61

65

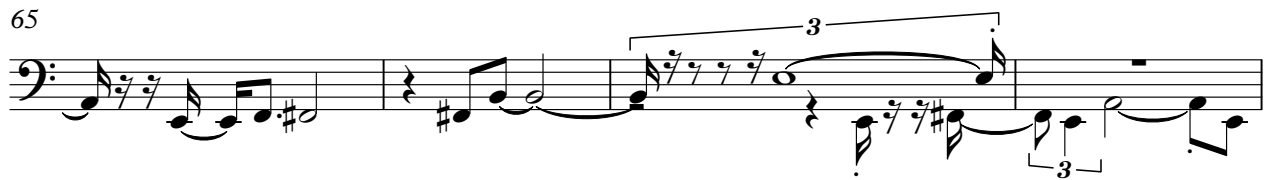

69

73

77

81

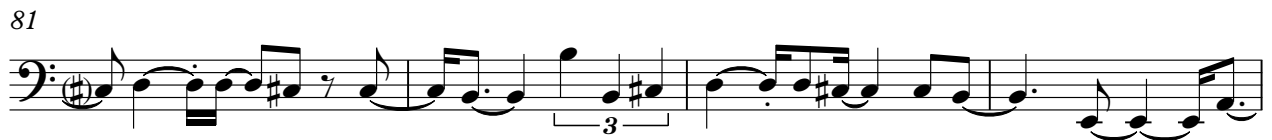

85

89

92

96

99

103

107

111

116

120

124

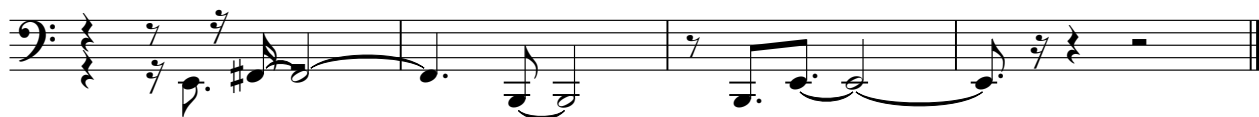

Whitney Houston - Saving All My Love For You

Choir Aahs

♩ = 120,000000

7

12

16

20

23

26

2

32

3

3

36

3

40

45

3

V.S.

50

54

59

62

66

71

75

79

83

88

Choir Aahs

91

94

97

101

104

110

114

Rhodes Piano

Whitney Houston - Saving All My Love For You

♩ = 120,000000

5

8

11

15

18

V.S.

21

25

28

32

36

39

42

45

48

51

55

57

60

V.S.

63

66

70

73

76

79

82

85

88

91

94

98

101

104

107

111

115

118

123

125

♩ = 120,000000

5

8

11

Synth String 2

Whitney Houston - Saving All My Love For You

♩ = 120,000000

28

34

39

43

47

52

55

58

61

64

V.S.

70

75

79

83

88

94

99

103

108

114

119

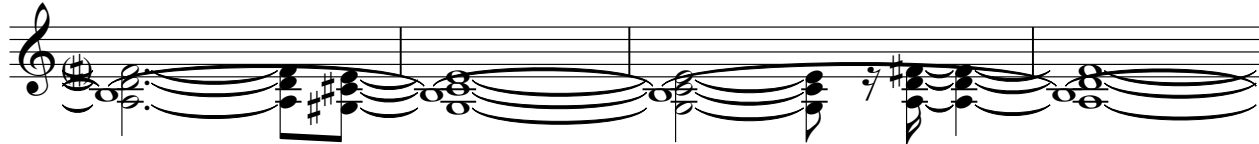

123

